Home
TELEPHONE 383-4111
CLASSIFIED 386-2121

The Daily Colonist.

Vancouver Island's Leading Newspaper Since 1858

Sunny, high 20
★ ★ ★
Weather details on Page 2

No. 169 – 117th Year | VICTORIA, BRITISH COLUMBIA, TUESDAY, JULY 1, 1975 | 15 CENTS DAILY 30 CENTS SUNDAY

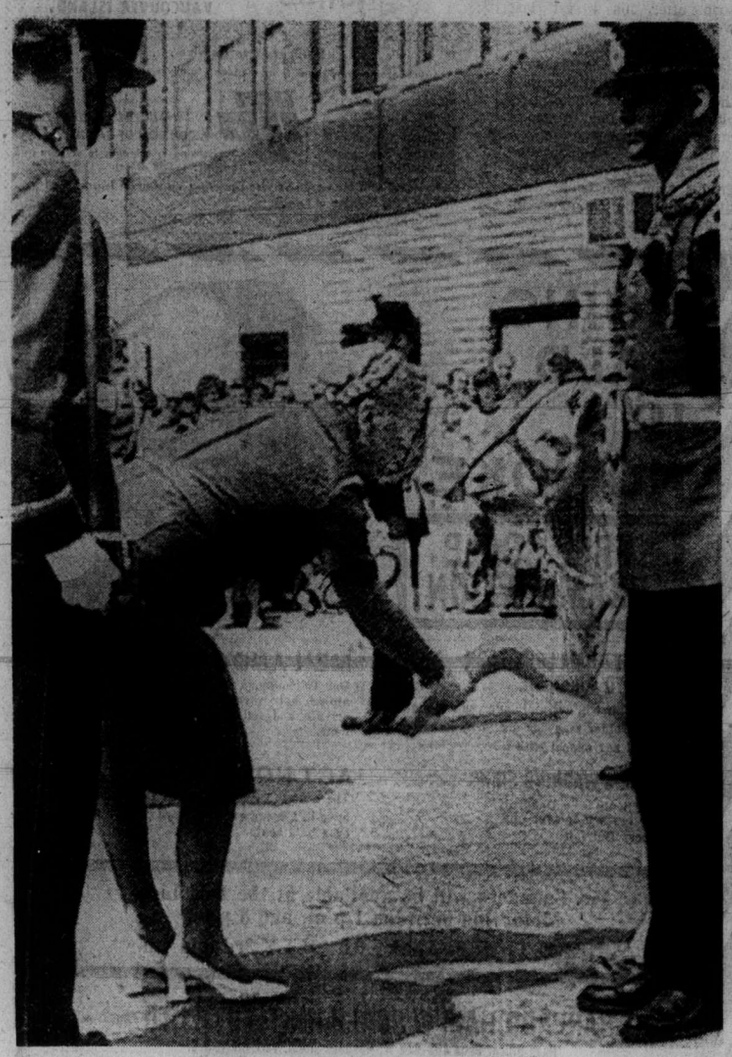

—CP

Best hoof forward

Lieutenant-Governor Pauline McGibbon of Ontario is given hoof of David the Third, white Saanen goat who is mascot of Ft. Henry Guards, during review at centennial celebrations in Ridgetown, Ont. Mrs. McGibbon is flanked by Drum Major Don Briggs, left, and goat handler R. J. Campbell, to her right.

Planes, ships booked — 5,000-mile odyssey

Angolan whites form convoy

LUANDA, Angola (UPI) — White Angolan refugees, unable to get plane or sea passages back to Lisbon, plan to make the journey to Portugal through the heart of Africa in a 2,500 vehicle convoy starting July 20, convoy organizer Guilhermo dos Santos said Monday.

Dos Santos said the 5,000 mile journey is expected to take about 90 days.

The overland trek was planned after several months of bloody urban warfare between two rival black freedom movements — long-standing political and tribal enemies — in which several thousand blacks and whites have died, according to unofficial estimates.

The Portuguese national airline TAP is fully booked several months ahead and long queues of hopeful Portuguese wait outside shipping offices with their possessions. Angola government officials have discussed ways of increasing the number of refugee lifts from Luanda to Portugal.

Dos Santos said the convoy would consist of 2,000 trucks and 500 private cars. It will carry its own food supplies in 15 refrigerated trucks, each carrying about 30 tons of meat and have mobile workshops to repair the vehicles which are all privately owned.

He said the International Red Cross had promised assistance along the route. Dos Santos said he would meet members of the United Nations refugee committee later this week to ask for their help on the journey through some of Africa's most difficult jungle and desert country.

Angola government sources said the drivers did not yet have permission to take their vehicles out of Angola and this might be refused. They said the question had to be settled with the Portuguese who are still in control of the West African state until it becomes fully independent in November.

"Portugal is still sovereign in Angola and it is the obligation of the Portuguese government to help us," dos Santos said.

He said the convoy probably would not travel the west coast of Africa but drive through southern Zaire, Zambia, Tanzania and Kenya and then north along the easiest and safest route.

Allmand rejects guard demands

Canada's 8,000 federal prison guards will strike for 24 hours on Wednesday because Solicitor General Warren Allmand says he cannot morally uphold the nation's death penalty laws.

The guards have declared Wednesday a national day of mourning for guard Paul Gosselin killed in a Montreal hospital Friday by a convict.

They have given the federal cabinet until noon today to give assurances it will no longer commute death sentences of those convicted of the murder of policemen or prison guards.

Allmand said Monday he cannot accede to the demand and there was no hope the strike can be averted. He conferred with Prime Minister Trudeau Monday night.

Allmand said he did not expect the federal cabinet to take up the issue before today's deadline and said he remains firm on his stand that capital punishment must be abolished entirely.

"For me to hang these people is to descend to the same level as they did in committing their crime," the solicitor general said.

He said he was not angry with the guards for their strike. "I guess what angers me most of all is that we live in such a violent society that these things happen," he said.

Meanwhile defence headquarters in Ottawa announced that troops would be called out to provide perimeter secu-

Continued on Page 2

No editions Wednesday

The Daily Colonist will not publish Wednesday owing to the Dominion Day holiday. Next regular editions will be published Thursday.

Whalers head south

Russian fleet routed?

● **Greenpeace VI in Victoria for radio repairs. Page 13**

VANCOUVER (CP) — A Russian whaling fleet has headed south after three days of harrassment by members of Project Ahab, the Greenpeace Foundation's anti-whaling campaign.

Paul Watson, 25, a crew member of the Greenpeace V vessel, said Monday it is possible the project's harassment has disrupted the hunt in whaling grounds west of the California-Oregon border, "but it is also possible that they have run out of whales to kill."

The fleet normally remains in the area for a month.

The 80-foot Greenpeace V ran at full speed for three days and two nights, darting from one Soviet whaling boat to another, stopping only long enough to drop off its high-speed rubber rafts and pick them up again after they tried to shield the whales from Soviet boats.

The project's general strategy is to interpose rubber boats between the whales and the harpoon-firing boats in an effort to interfere with the hunt.

The confrontation, during which a harpoon was fired over the heads of two project members, was documented on film, tape, and in photographs.

"They were all around us," said crewman Will Jackson. "It was like being in the middle of a floating city."

Dr. Patrick Moore, an ecologist aboard the Greenpeace V, said the project saved eight of 10 sperm whales fleeing the Soviet whalers.

"Normally they gun them all down, but this time, they seemed a bit nervous and so they just took two whales and returned immediately to their mother ship," said Moore.

A Greenpeace member said the protestors also disrupted the Soviet whale-recovery radar system by hiding the location of a dead whale. The boat remained at the whale's side and Soviet boats were unable to locate the kill.

The Greenpeace V was headed for San Francisco Monday to refuel and replenish supplies.

Bob Hunter, columnist for the Vancouver Sun and member of the project's crew, said an accidental oil spill in the hold resulted in the crew having to eat oil-soaked food during the last two days. He said at least two crew members were suffering from stomach pains and water and other supplies had been exhausted.

The Greenpeace Foundation is based here and is conducting its campaign to draw world attention to the danger of making whales extinct because of hunts by Soviet and Japanese whaling fleets.

India okays arrests with no explanation

NEW DELHI (AP)—The Indian government intensified its political crackdown on two fronts Monday, authorizing police to make arrests without saying why and ordering the expulsion of a United States correspondent. He was the first foreign journalist ordered to leave since Prime Minister Indira Gandhi decreed a state of emergency.

Mrs. Gandhi issued her emergency rules last Thursday, jailing key opposition leaders, authorizing police to make arrests without trial and barring prisoners from appealing to the courts.

Authorities said more than 900 persons have been pulled in by the dragnet, but did not say exactly how many. In addition, they said 653 "bad characters" have been arrested in New Delhi in the last few days, and as a result the capital's crime rate has plummeted to almost zero.

On another front, Health Minister Karan Singh said that India is free from smallpox for the first time in its history as a result of a campaign launched last year by Indian and World Health Organization officials. Last year, 31,262 smallpox deaths were reported in India.

Under the latest emergency ordinance, issued less than 24 hours after stave-swinging security forces crushed an anti-Gandhi demonstration in the capital and seized about 25 youths, arresting authorities need only say that arrests are necessary for dealing with the state of emergency.

Those seized can be held up to a year. The original decree provided that prisoners must be told the reason for the arrest within a few days.

The new ordinance allows authorities at all levels to make arrests under the emer-

Continued on Page 2

Inside Today

Atom second to sun power —Page 3

Dredging trial to jury today —Page 6

Ann Landers to divorce —Page 6

Ali decisions British champ —Page 14

Police rescue kidnap victim —Page 28

	Page
Background	5
Bridge	21
Classified	19-26
Comics	18
Crossword	22
Finance	8, 9
Family	17
King Fisherman	16
Marine calendar	7
Names in the news	28
Provincial court	16
Sports	14, 15
Television	20

Two-minute silence set

At 11 a.m. Wednesday, every "organized" policeman and prison guard in B.C. who is not at a memorial service in Burnaby for a Montreal prison guard will observe a two-minute silence "wherever they stand."

Announcement of the service and silence was made Monday by Detective Constable Phillip Jamieson of Saanich, president of the B.C. Federation of Peace Officers and spokesman for a joint council of B.C. peace officers.

Jamieson said the joint council, "an unofficial organization" of prison guards, RCMP members and municipal policemen who have organized unions or associations, had scheduled a memorial service for 11 a.m. Wednesday in the Burnaby Pavilion.

Thousands of policemen and guards from Vancouver Island and all other parts of B.C. are expected to attend the service for guard Paul Gosselin, 33, shot and killed last week by an inmate of St. Vincent de Paul institution in Montreal.

Jamieson also said Mayor Ed Lum had agreed to lower the flag atop Saanich municipal hall for two minutes at 11 a.m. Wednesday.

Asked if the federation which he heads had any plans for action to support demands for a stronger capital-punishment policy, Jamieson said, "At this time, I have no comment. And I emphasize the words 'at this time.' "

When might action be announced? "I don't know, now," he said.

Lebanon cabinet to be set today

BEIRUT (AP) — Beirut radio reported Monday night that last-minute snags delayed the formal announcement of a new six-man Lebanese cabinet. Heavy street fighting among private militia units pushed the week's death toll to at least 162 persons.

The broadcast said the snags "do not constitute any real obstacle" and the government would be announced today.

Earlier, government-operated television said that Premier-designate Rashid Karami had formed a cabinet representing Lebanon's main religious groups.

Political and religious leaders met throughout the day at the palace of President Suleiman Franjieh in an effort to agree on a "reconciliation" cabinet that might be able to end the factional battles. Karami declined to speak to reporters when he left the palace.

Another 43 persons were reported killed Monday and fighting grew more intense after nightfall.

Flames from a burning soap factory in the suburb of Sinn el Fil lit the sky and the rattle of machine-gun fire, dynamite explosions and rocket blasts echoed across the city.

"Corpses are scattered

Continued on Page 2

'Alpinists' arrested

PARIS (UPI) — Police arrested two men Monday for extending alpine sports to Paris by climbing the city's tallest skyscraper with mountain picks and ropes.

Police said occupants of the 656-foot Montparnasse Tower complained the alpinists were ruining the facade of the building by sticking their sharp-pointed alpine picks into the window frames.

Hundreds stranded on Alaska Highway

FORT NELSON (CP) — The Stewart-Cassiar Road, which leads south off the Alaska Highway at Watson Lake, Y.T., was the only road open between B.C. and the Yukon Territory Monday following the closure of two sections of the Alaska Highway

Washouts Friday near Muncho Lake, 160 miles northwest of here, forced the closure of a 325-mile section between Watson Lake and this community about 350 miles northeast of Prince George.

Mud slides Sunday at Mile 31 resulted in the closure of the 40 miles of highway between Dawson Creek and Fort St. John, southeast of here.

Heavy rainfall caused both the washouts and the slides.

A police statement said it was not known how long the southern section of the highway would be closed although it said it would be at least today before the longer section in the north reopens to traffic.

More than 100 motorists were already stranded between here and Watson Lake. A series of washouts last July stranded hundreds of travellers in the same area and forced relief flights to the Yukon until the highway reopened after more than a week.

Police said relief flights could be flown into the area with a helicopter available should there be an emergency. An RCMP spokesman said travellers could find shelter in a number of lodges and campgrounds in the area.

Dwarfs Milky Way

Huge, distant galaxy discovered

BERKELEY, Calif. (UPI) — The discovery of a galaxy that is eight billion light years away and is five or ten times as large as the Milky Way was announced Monday by University of California astronomers.

The newly-discovered object in space, which contains hundreds of billions of stars, is the most distant part of the universe yet photographed. The only things which may be farther out are the quasars, which so far are no more than mysterious sources of radiation, the astronomers said.

The new galaxy, identified as "30123," has been photographed by the University of California's Lick Observatory near San Jose, reported Prof. Hyron Spinrad.

Through a unique computer system, photographs were made of the distant object by saving up light from it over a period of several nights and eliminating all other light sources.

The galaxy, because of its great distance, is only one-millionth the brightness it would take to be seen by the naked eye.

Its discovery stretches the distance of observed galaxies by three billion light years away from the earth. Previously the most distant one, photographed in 1960 at Mt. Palomar, was five billion light years away.

"An extremely valuable aspect of today's discovery," the University of California said, "is the fact that "30123," appears to be a 'normal' giant galaxy that can be compared to well-studied and less distant galaxies."

Study of the new galaxy may provide scientists with a "picture of a galaxy as it existed when the universe was only half its present age (and long before the sun and solar system were formed). This is because the light now being photographed has been en route through space for eight billion years at a speed of nearly six trillion miles a year.

The discovery was reported by Spinrad, professor of astronomy at Berkeley, in the Astrophysical Journal letters.

Greece areas hit by strong quake

PATRAS, Greece (AP) — A series of strong earth tremors shook the northwestern Peloponnesus on Monday, causing widespread damage to a number of villages but no deaths, police said.

Only a few persons were injured despite the impact of the quake, authorities reported. The tremors sent thousands of residents in towns and villages fleeing into the countryside.

Authorities had feared a major disaster when the long, rolling tremors hit the country, which often has suffered serious quakes.

Police said that most of the buildings in about 15 villages near this city in western Greece crumbled to the ground after the first quake struck. It lasted for 18 seconds, followed by two more undulating quakes.

ANDY CAPP

Allmand rejects demand

From Page 1

rity at maximum and medium security prisons and would be on alert beginning at 8 a.m. today.

It is the first time troops have been called out for a prison emergency since the Kingston penitentiary riots of 1971.

At press time there was no word locally as to how many guards at William Head medium security prison would observe the 24-hour strike Wednesday.

Public Service Alliance of Canada regional representative Tom Dalzell said the William Head guards were awaiting the return from Ottawa of Robert McPherson, regional vice-president of the solicitor-general's component of PSAC (a union representing certain federal government workers).

McPherson was scheduled to arrive in Victoria late Monday night.

William Head director John Mulroney said he didn't anticipate the situation would be "critical" with help expected from the RCMP and Canadian Forces.

Mulroney said there is a total staff of 127 including 49 security officers at the prison. Inmates total 135.

"I don't know whether the people who are not correctional officers per se will not show up," he said.

There are usually between eight and 10 security officers on each shift, he said.

Mulroney said he himself had some very strong views on the issue but preferred to stay silent — at least for the moment.

"I understand what they (the guards) are going through . . . I have been attacked myself . . . it's difficult, it's difficult for everybody concerned."

RCMP Inspector Harold Johnson said in Victoria that his force was able to supply "10 men or whatever they require" to help man the prison during a 24-hour walkout.

Johnson said the RCMP stand-ins would come from lower-Island detachments.

Forces' spokesman Maj. Denny Ryan said local troops would be available for security work at William Head if required.

"If we are required, we will be prepared to do so."

In his Ottawa statement, Allmand said he understood the guards' anger over the murder of four guards in the past year.

And he promised a number of measures, including hiring more guards to combat such incidents.

"Being a prison guard is one of the toughest jobs in the country," he said. "The lives of individuals are involved here."

However, the solution to violence was a long-term one — "an attack on the social and economic conditions that lead to such acts and an attempt to prevent them."

"You just don't hang a person and solve all the problems."

He said "these senseless crimes" made him wonder at times about his own position.

But he had not changed it so far, he added.

"I want to stay in this job," he said, when asked whether he would take another cabinet position. "I'm committed to try to make something work."

He gave no estimate of the numbers of soldiers and police needed to replace the 7,000 prison workers if they all go off the job Wednesday.

Four federal prison employees have been killed in the last year, two of them in June.

The shooting of guard Paul Gosselin, 33, last Friday in Montreal as he escorted a prisoner to hospital, precipitated the union action.

A spokesman for the staff at Wilkinson road jail said the provincially-run correctional centre would be manned as normal Wednesday, as would Jordan River and Snowdon forestry camps.

Zambia seizes land, theatres

LUSAKA (AP) — President Kenneth Kaunda of Zambia announced Monday the nationalization of all privately held land, movie theatres, nursing homes and the country's main newspapers. He said it was necessary because of economic difficulties and to stop land speculation.

"We have to behave as we are, a poor nation," Kaunda told the national council of the ruling United National Independence Party as he disclosed the measures.

More than 90 per cent of Zambia's foreign exchange earnings are derived from copper, which has been hit hard by falling prices.

The newspapers affected are The Times of Zambia and its sister Sunday paper, both owned by the British firm Lonrho.

The president also earmarked a number of other areas for state control. These include privately-owned rental housing, tobacco factories and the Lonrho-owned printing company Printpak.

Effective Monday, Kaunda said, freehold titles to land in Zambia will be abolished. All land held by freehold farmers will be held as leasehold for 100 years by the present titleholders. Unused farmland will be immediately taken over. In the urban centres freehold titles also will be converted to 100-year leases.

Real estate agents were ordered to close immediately and all the land they administer will be taken over by the central government or local authority.

Lonrho's two newspapers are to become UNIP's official publications. All the country's mass media now comes under state control.

Kaunda made no mention of compensation for any of the areas of outright nationalization, but in the case of partial takeovers he said he has ordered negotiations with existing owners.

West resists Soviets over date for summit

GENEVA (UPI) — The Western nations Monday resisted Soviet pressure to agree now on July 28 for a summit meeting to wind up the 35-nation European security conference.

Western negotiators said Moscow must first make concessions on outstanding questions of substance before any date for a summit is fixed.

"If we agree to a date now we would probably not get the concession of even one comma on remaining issues," one ranking Western ambassador said.

The western position was put to the conference coordination committee by Ireland, speaking on behalf of the common market.

The major oustanding question concerns the prior notification of military manoeuvres, as well as the filling in of no less than 100 bracketed phrases in the principles of the envisaged final document, known as a declaration of intent.

Moscow so far has resisted the strong language demanded by the West on manoeuvres, as well as refusing to agree to any notification of troop exercises less than 250 kilometers (about 155 miles) from a foreign frontier.

This distance is too great, the West maintains. It would mean that such smaller countries as Sweden and Yugoslavia would have to announce every manoeuver.

Finland has said it would require four weeks to make the arrangements for such a large gathering of heads of state or government so Monday was theoretically the last opportunity for agreeing on July 28.

The coordination committee agreed to meet again today and Thursday.

Your good health

By G. C. THOSTESON, M.D.

Dear Dr. Thosteson: Please send me some information on Buerger's exercise for varicose veins. You mentioned this once, but you did not explain how it is done. — J.G.

Buerger's exercise consists of raising and lowering the leg. The best way to do it is to place a leg rest (about 8 or 10 inches high) at the foot of the bed or couch. A folded-up blanket will do fine.

Lying flat on the bed, raise and rest the leg on the object for from 10 to 15 seconds. Next lower the leg below the level of the couch for three minutes. Then rest the leg horizontally (at bed level) for from two to three minutes befort repeating the cycle. It is recommended that this be done for about a half hour at a time, repeating the cycle and alternating the legs.

Although you mention varicose veins, this exercise is also helpful for those with arterial disease of the lower extremities. The object is to alternately fill and empty blood vessels of the lower leg.

The Weather

Mostly sunny. Winds light. Monday's precipitation nil. Sunshine 15 hours 18 minutes. Recorded high and low at Victoria 24 and 7. Today's forecast high and low 20 and 10. Today's sunrise 5:15, sunset 9:20. Moonrise 11:46 p.m., moonset 1:48 p.m. Wednesday outlook: Mostly sunny.

East coast of Vancouver Island — Mostly sunny. Winds fresh north westerly. Small craft warning continued. Monday's precipitation nil. Recorded high and low at Nanaimo 25 and 7. Forecast high and low 20 and 10. Wednesday outlook: mostly sunny.

West Coast of Vancouver Island — Cloudy in northern sections. Winds light, occasionally moderate north westerly. Forecast high and low at Tofino 20 and 10. Wednesday outlook: Mostly sunny.

North Coast — mostly cloudy with a few periods of rain. Highs near 15. Lows near 8. Outlook for Wednesday: Mostly cloudy.

Extended outlook Thursday through Saturday — Some cloud, highs near 20, lows near 10.

	Max	Min	Precip
St. John's	8	4	.16
Halifax	25	9	—
Fredericton	28	4	—
Charlottetown	21	16	—
Montreal	28	15	—
Ottawa	29	15	—
Toronto	28	15	—
North Bay	29	13	—
Thunder Bay	30	13	.64
Kenora	26	17	.33
Winnipeg	29	16	.12
Brandon	27	18	—
Churchill	26	13	—
The Pas	23	13	—
Regina	26	13	—
Saskatoon	25	9	—
Prince Albert	22	12	—
North Battleford	23	10	.10
Swift Current	25	21	—
Medicine Hat	25	6	—
Lethbridge	23	7	—
Calgary	21	7	—
Edmonton	22	8	—
Cranbrook	23	4	—
Castlegar	25	5	—
Penticton	25	6	—
Revelstoke	25	5	—
Princeton	26	2	—
Vancouver	22	9	—
Prince Rupert	15	12	—
Comox	23	8	—
Prince George	19	11	.14
Kamloops	26	8	—
Dawson City	23	15	—
Whitehorse	24	8	—
Fort St. John	24	1	—
Peace River	23	9	—
Yellowknife	26	16	—
Inuvik	25	20	—
Seattle	27	12	—
Spokane	26	6	—
Portland	27	11	—
San Francisco	17	11	—
Los Angeles	23	26	—
Phoenix	42	20	—
Las Vegas	37	22	—
Chicago	32	20	—
New York	25	18	—
Miami	31	24	—

TIDES AT VICTORIA HARBOR
(Tides listed are Pacific Standard Time)

	Time H.M.	Ht. Ft.	Time H.M.	Ht. Ft.	Time H.M.	Ht. Ft.	Time H.M.	Ht. Ft.
1	04.30	4.8	08.00	5.2	12.40	4.9	20.25	8.2
2	05.00	4.1	10.45	5.5	14.15	5.8	20.55	8.4
3	05.30	3.5	21.10	8.6	----		----	
4	05.55	2.8	21.45	8.8	----		----	
5	06.30	2.2	22.10	9.2	----		----	

TIDES AT SOOKE

	Time H.M.	Ht. Ft.	Time H.M.	Ht. Ft.	Time H.M.	Ht. Ft.	Time H.M.	Ht. Ft.
1	02.15	5.5	06.30	5.9	11.40	4.8	19.55	8.6
2	03.30	4.8	08.25	5.6	11.40	5.4	20.10	8.8
3	04.30	4.1	10.15	5.8	13.00	6.0	20.35	9.0
4	05.15	3.4	11.30	6.2	14.00	6.6	21.15	9.4
5	05.55	2.8	12.30	6.7	15.00	7.0	21.45	9.8

TIDES AT FULFORD HARBOUR

	Time H.M.	Ht. Ft.	Time H.M.	Ht. Ft.	Time H.M.	Ht. Ft.	Time H.M.	Ht. Ft.
1	05.20	5.2	11.00	6.9	15.00	6.3	22.05	10.4
2	05.45	4.6	13.20	7.5	15.40	7.3	22.35	10.3
3	06.25	3.9	15.00	8.3	16.50	8.2	23.00	10.3
4	07.10	3.2	16.05	9.1	18.30	8.9	23.40	10.3
5	07.55	2.5	16.30	9.8	19.50	9.3	----	

Arrests without reasons

From Page 1

gency powers. Arrests made by local authorities must be reviewed by state officers within 15 days and confirmed as necessary and re-confirmed at four-month intervals.

The new regulation indicated how much Mrs. Gandhi is concerned with opposition to her refusal to resign as a result of her conviction of corrupt electioneering in gaining her 1971 Parliament seat. The Supreme Court is to take up Mrs. Gandhi's appeal when it returns from vacation in two weeks.

The foreign correspondent ordered expelled was Lewis Simons, 35, of the Washington Post. He was given 24 hours to leave the country, primarily because of a story in which he said that Indian army officers "are known to be annoyed" over Mrs. Gandhi's refusal to resign.

The dispatch was sent June 20, six days before censorship was imposed with the penalty of possible expulsion for violators. Simons said he also was told the action was being taken against him because he has refused to abide by the censorship regulations.

Simon's expulsion came as a left-wing campaign for the ouster of Western reporters gathered momentum.

Several leftist members of Parliament belonging to the governing Congress party issued a statement on Sunday demanding expulsion of Mark Tully, the British Broadcasting Corp.'s correspondent in New Delhi.

They accused the BBC of "tendentious reporting" about Indian developments.

The censorship regulations imposed by Mrs. Gandhi are the first such peacetime controls since independence in 1947. With the exception of dispatches based on government briefings, reports by foreign correspondents must be submitted to authorities for scrutiny and written authorization before they can be sent abroad.

Meanwhile, Jayaprakash Narayan, India's most prominent antigovernment leader who was arrested in Mrs. Gandhi's crackdown on her opponents, has suffered a serious heart attack in his jail cell, supporters said Monday.

A clerk at the All-India Medical Institute confirmed that Narayan, 72, a "peaceful revolution" advocate, had been admitted but refused to say for what reason or discuss Narayan's condition.

Sources in Narayan's movement said he had begun a protest fast in his jail cell soon after his arrest last week.

Narayan and about 20 other opposition party leaders were jailed in New Delhi Thursday, the day Mrs. Gandhi proclaimed a national state of emergency because of a "widespread conspiracy" among dissident political groups who she said were threatening the country's internal security.

Though not an aspirant to political office, Narayan gave his support to calls by five non-communist opposition party groups to mount a nationwide campaign to demand Mrs. Gandhi's removal as prime minister.

News that Narayan had suffered a heart attack while under government detention could whip up tensions among his followers, the sources said. However, under the strict press censorship, there was little likelihood of Indians learning of Narayan's illness.

Beirut

From Page 1

about streets and alleyways in the suburbs," said one suburbanite who fled into Beirut.

The television report said selection of the cabinet has been completed and it will reflect Lebanon's religious fragmentation. These were "the names and backgrounds given: Karami, designated premier five weeks ago, is a Sunni Moslem; former president Camille Chamoun, a Maronite Christian; Philip Takla, a Roman Catholic; Ghassan Tueni, a newspaper publisher and Orthodox Christian; Abel Osseiran, a Shiite Moslem, and Majid Arslan, a Druze Moslem.

Informed sources said Karami will be interior and finance minister, Chamoun defence, public works and communications minister, Takla foreign affairs and economy, Osseiran justice and social affairs, Tueni education, information and planning, and Arslan industry and health.

Police issued an appeal for gunmen to stop shooting at ambulances and firetrucks attempting to deal with fires and injuries, but snipers continued operating in many districts of the capital.

In the worst clash of the day, members of the Phalange, a basically Maronite political party with a 6,000-man armed militia, hung on to the port district against an assault in small boats by leftist Moslem fighters, supported by radical Palestine guerrillas. Dozens were killed, police said.

Snipers continued operating in many districts of Beirut. The Lebanese state radio said no street in the capital was safe.

Several issues were being fought over as the politicians lunched and the armed gangs battled.

Moslems want to increase their political power at the expense of Christians.

Leftists want to reduce the power of conservative commercial interests which built Lebanon into the business, finance and trade centre of the middle East, the wealthiest non-oil producer in the area.

Sands
SIX FUNERAL CHAPELS SERVING VANCOUVER ISLAND
Dedicated to Service . . .
your six community chapels, independent, family-owned and controlled. Sands, since 1912.
VICTORIA, 388-5155
SIDNEY, 656-2932
COLWOOD, 478-3821
DUNCAN, 746-5212
NANAIMO, 743-2032
LADYSMITH, 245-2331
ifc INTERNATIONAL FLIGHT CARE A DIVISION OF SANDS
Specializing in shipping to or from anywhere. Call collect.
Removal and Memorial Service Covering Vancouver Island. Call Collect. A Division of Sands.

GOING BALD IS NO JOKE
FREE SCALP EXAMINATION

DON'T LET HAIR LOSS TURN YOU INTO AN OLDIE
Loss of hair will certainly age you and make you look older than you are. Why lose your hair and sex appeal with it?
NATURE'S WARNING SIGNS
• Itchy Scalp • Dandruff
• Hair too dry or over oily
• Excess Hairfall
MEN AND WOMEN
Our Trichologist, Mr. M. Saunders, will examine hair-worried men and women in private and tell you frankly what can be done.
ACT NOW!
The time to save your hair is while you still have it. For not even Harvard can grow hair on a bald scalp.
Mr. Saunders will be available at the Red Lion Motor Inn between 1 p.m. and 8 p.m.
HERE THURS. AND FRI., JULY 3rd and 4th
HARVARD HAIR & SCALP INSTITUTE LTD.
Head Office: Suite 408-675 W. Hastings Street, Vancouver, B.C.

HOW CAN YOU PASS UP A SINGER SEWING MACHINE FOR $99?
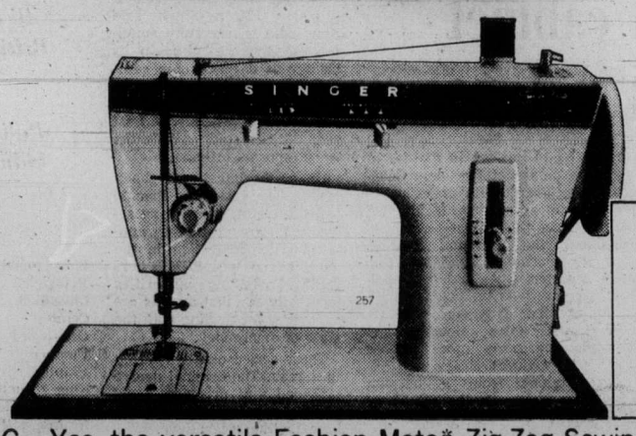

Limited Time Only
ZIG-ZAG—Yes, the versatile Fashion Mate* Zig-Zag Sewing Machine at this exceptionally low, low price! And it's loaded with advanced, easy-sewing Singer features.
•3 needle positions at the flick of a lever.
•Makes buttonholes, sews on buttons, overedges and mends—all without attachments.
•Exclusive Singer front drop-in bobbin.
•Snap-on presser foot.
•Bobbin winder release to prevent overwinding.
Take advantage, now, of this extraordinary Singer offer!
You cannot match Singer quality and service.
At Singer, you get what you pay for...and a little bit more.
SINGER
*Trademark of Singer Company of Canada Ltd.
DUNCAN 748-8643
VICTORIA 595-4545
NANAIMO 753-4622

5-Inch Continuous GUTTER in baked enamel

10% OFF
Supports a Ladder Heavy Guage .032
479-3232
FREE ESTIMATES
B.C. ALUMINUM

Nuclear breeder abandoned

Search aims at sun power

WASHINGTON (UPI) — In a sharp retreat from past emphasis on the atom, federal energy officials Monday formally abandoned the nuclear breeder reactor as a major power source for this century and raised solar power research to unprecedented prominence.

Delivering a 25-year research blueprint to Congress and President Ford, officials hastened to note that the basic energy costs in the United States are likely to double by the year 2000, no matter what technology is developed for the future.

And Ford also cautioned that energy sufficiency is still a long way off.

The research plan prepared by the Energy Research and Development Administration asked for a $71.4 million reduction in funding next year for the controversial breeder.

Dr. Robert Seamans, head of ERDA, said the funding reduction was requested because the breeder program was being slowed down to allow a management reorganization and a new assessment of environmental impact.

In part, he said, more information is needed about potential medical effects of plutonium — the deadly fuel the breeder uses and produces.

Seamans noted ERDA was also asking for a $63 million increase in its original $1.7 billion budget for fiscal year 1976, with the additional money going to expanded research in solar energy, coal, improved oil production, conservation and advanced energy systems.

The new blueprint said the breeder, once targeted for commercial use no later than 1987, will probably not now become a major commercial energy producer until the early 21st century — if ever.

It stressed instead the need for an expanded range of research, including more vigorous efforts to produce synthetic natural gas and crude oil from coal and oil shale by 1985 and to increase emphasis on sunlight as a source of electricity by 2000.

Even the most optimistic of six scenarios presented in the plan showed the United States continuing to import oil until 1995, a decade beyond the goal set by ERDA. But officials said that did not necessarily discredit Project Independence because actual import levels would depend on future domestic oil and gas discoveries and possible changes in U.S. lifestyles.

The potential of solar electric power production has been virtually ignored in the past. But the plan said it should rank equally with the breeder and nuclear fusion as one of three unproven but potentially "inexhaustible" sources of energy in the 21st century.

At least one of those three long-range processes appears necessary to guarantee the nation enough energy in the future, the report said.

—AP

Going it alone

Convalescing with a little mechanical mobility, Lavonna Radke has mastered tiny car using stick on throttle, while her husband, Bob, does yard chores on tractor. Two children are unidentified. Last January, Lavonna and Bob were trapped in their car during blizzard and their legs so badly frozen they had to be amputated above knees. They are working to learn to live together on their own again.

GOLD & SILVER
for
BEST PRICES
and
SERVICE
call
382-3157
Van Isle Bullion Sales
635 Humboldt, Victoria
HOURS: 9-1 Mon.-Fri.
or by Appointment

Light smooth '58 rye from Hiram Walker.
The right rye, for right now, right here in B.C.
'58 Rye is available in both 25 and 12 ounce sizes.

Guards fear trend

Prison workers' murders on rise

OTTAWA (CP) — As many federal prison employees have been killed on duty in the last 12 months as in the previous 25 years.

Prison guards say they fear that a trend is developing. They want more protection against the prisoners, who they say enjoy more feedom of movement than ever before.

Spokesmen for the guards say the prisoners themselves want capital punishment to weed out the killers in their midst.

Fourteen prisoners have been murdered by other prisoners since 1970, two of them this year.

Until last year when carpentry foreman Stanley Green was beaten to death at Stoney Mountain, a maximum-security penitentiary in Manitoba, the killing of prison employees was rare.

The previous one had occurred in 1964, 10 years earlier, when a guard was stabbed to death at Dorchester Penitentiary in New Brunswick.

One prison employee was killed in 1963 and one in 1961. Before that, the last previous killing had been in 1949.

"Conditions were different then" a veteran penal officer said Monday. "It was so strict in prisons. The violence now reflects what's happening in society."

That isn't the only factor. A growing percentage of the 8,600 men locked up have little hope of parole. That's because the parole system, or the courts, have rapidly weeded out of prison those least likely to present a danger to society.

That leaves escape as the alternative. For some prisoners — 54 since 1970 — suicide has been what the official calls "the final escape."

"We're always faced with the unpredictable," he says "Some have no record of instability whatsoever. There's no warning.

"Others with a long record suddenly look at themselves and feel there's no hope. They decide to get away from it. It's an escape for sure."

Children fed as parents go hungry

LONDON (Reuter) — About 700,000 parents in Britain have to starve themselves to feed their children properly, a leading charity said Monday.

The Child Poverty Action Group said a survey showed that high inflation and low wages have left Britain's poor without enough money to buy adequate food.

The report said about 700,000 people in Britain cannot afford to feed their children without repeatedly going without meals themselves.

Frank Field, the director of the Child Poverty Action Group, said that the worst-off have to rely largely on baked beans, potatoes and other cheap staple foods to assuage hunger.

THE GOVERNMENT OF THE PROVINCE OF BRITISH COLUMBIA

INQUIRY ON MOBILE HOMES

Public hearings to receive both written and oral submissions on all aspects concerning Mobile Homes will be held throughout the Province of British Columbia.

Topics covered will include:
- quality of mobile home construction
- merchandising practices
- park standards, operation and management
- supply of mobile home pads
- government regulations

Everyone interested and/or concerned is encouraged to attend the hearings.

If possible, five copies of written submissions should be sent, at least one week in advance of the hearing, to the Inquiry on Mobile Homes, 204 - 1525 W. 8th Ave., Vancouver, B.C. Telephone: (604) 736-2921

In your area the hearing will be held:

Wednesday, July 9 — 7:30 p.m.
Gordon United Church Hall
935 Goldstream Avenue
Colwood

MICHAEL J. AUDAIN, COMMISSIONER

Warning: Health and Welfare Canada advises that danger to health increases with amount smoked—avoid inhaling. Regular: 9mg "tar" 0.5mg nicotine. King Size: 13mg "tar" 0.8mg nicotine.

The Daily Colonist.

"An Independent Newspaper . . . The Organ of No Clique or Party"

1858 — 1975

Published every morning except Monday by The Colonist Publishers Limited at 2621 Douglas Street, Victoria, B.C., V8W 2N4. Second class mail registration number 0516. All undelivered copies or any notices respecting changes of address are to be sent to the above address. Member Audit Bureau of Circulation.

RICHARD BOWER — Publisher and Editor-in-Chief

A crisis complicated

ALTHOUGH A SPOKESMAN for the government, Dr. A. R. Baji, insists "the anti-Gandhi movement has not got off the ground," further emergency measures taken Sunday indicate one of two things: either the political situation in India is very much more explosive than the authorities care to disclose or they are reacting with unnecessary vigor to the protests of factions protesting Prime Minister Indira Gandhi's continuing in office.

Mrs. Gandhi, it will be recalled was convicted on June 12 of violating the election laws in her 1971 campaign. In response to demands for her resignation, her Congress Party loyally proclaimed "Indira is India" and insisted she was "indispensable" in office.

Mrs. Gandhi chose to retain it, and on June 25 won the approval of the Supreme Court to continue as head of government pending the outcome of her appeal.

The very next day, June 26, a state of emergency was proclaimed and there commenced a series of detentions of Mrs. Gandhi's political opponents on a scale unprecedented since the days of the civil disobedience campaigns against British rule in which her father, Jawaharlal Nehru and the illustrious Mohandas Gandhi suffered imprisonment along with many others.

An undisclosed number of persons were already in custody — estimates said more than 1,300 — when, on Sunday, June 29, Mrs. Gandhi tightened still further the controls. Arrests were authorized without necessity of explanation.

Suspected troublemakers can be held without trial or the right of appeal for apparently indeterminate periods.

Censorship has been in force since the declaration of the state of emergency. It is known, however, the Socialist leader who brought the charge of corruption against Mrs. Gandhi, Raj Narain, is one of those in custody. Incidentally, he was defeated by Mrs. Gandhi in the allegedly improper election.

Morarji Desi, a former vice-premier, who opposed Mrs. Gandhi's selection as prime minister and who leads a splinter Congress Party group, is also in prison.

So is Jayaprakash Narayan who, campaigning across the whole country has adopted as his slogan: "Wipe out corruption." This aging firebrand may have precipitated the crisis when he told an excited crowd of 10,000 in New Delhi "the police, armed services and government employees should not obey any illegal and immoral orders." He was referring, presumably, to orders emanating from a government which Mrs. Gandhi in his view illegally heads. He challenged the authorities to bring him to trial for treason, and the chances are that is exactly what will happen to him.

At the same time Mrs. Gandhi was widening the powers of arrest, and perhaps to distract public attention from the political situation, she was instructing the chief ministers in all 21 states to see to it that the poor had enough to eat. The difficulty is that food stocks are ominously low in many areas.

Unhappy India, as well as hunger and the disorders likely to emanate from it, faces the uncertainty of a continuing parliamentary democracy.

Slow

IN MANY OF ITS FIGURES, Statistics Canada is commendably up to date. Its weekly bulletin for June 20 was able for example to report on average weekly earnings in Canadian industry in April; persons with jobs and unemployed in May; building permits issued in March and housing starts in urban centres in April, and the consumer price index in May. Presumably it will have the year's performance in all these fields and many others measured and published before the end of next March.

But the compilation of data on road accidents has to be put down as plain slow. When questions on 1974 accidents were asked in the Commons on June 27, only the answers for 1973 were available.

It may be that Statistics Canada gets better co-operation from business than it does from provincial and local authorities. But clearly something is wrong when half-way through 1975 the number of fatalities in 1974 and the number of vehicles registered still are not known.

Example of restraint

FEW CANADIANS will find much comfort in the federal government's boast that it will severely curtail expansion of the bureaucratic establishment this year — to a mere 6,000, less or more.

Originally, according to one Ottawa report, it was planned to add some 9,200 persons to the public payroll.

This, of course, did not take into account part-time workers, like those employed in the post offices in critical periods and on certain public works.

Taking into account the fact there are already 306,984 civil servants trotting around the various federal departments, an additional 6,000 should be able to take care of any anticipated increase in this year's work load.

The cost — if a modest $12,000 a year is an average emolument — would be no more than $72 million.

The government, possibly by way of compensation, will allow the armed services to continue to dwindle by attrition.

If this is typical of the federal government's austerity program there is small hope it will set the promised example of restraint for other areas.

Benefits — and problems

A new view of the Aswan Dam

By ANDREW LYETT from Cairo

A huge mural straddles the entrance to Cairo Railway Station. It shows a forceful Nasser in the form of a dam holding back the waters of the Nile. It is a curious sight and the phenomenon it depicts is curious as well.

The Aswan High Dam started 15 years ago with Russian aid became such a personification of the late Egyptian leader that to criticize it was to criticize the president himself and the whole fabric of society he sought to build.

The dam represented Egypt's will to industrialize itself, even if it meant spending huge sums and great effort to abate the force of the Nile. Egypt might well still be, in Herodotus' 2000 year old phrase, "the gift of the Nile."

But Nasser and his colleagues were at least going to make sure when this offering was presented and how it was used. No longer was the Nile capriciously to rule the fate of Egypt.

★ ★ ★

In Pharaoic times the fertility of the thin green strip that carried the life blood of the country allowed the first modern centralized state to develop, with its own particularly Nilotic civilization and religion.

Now Egyptian rulers intended to tame the Nile and use it to forge a new powerful industrial state. The new Aswan High Dam would protect Egyptians from the annual flood of the Nile. Control of the water flow would allow them to grow two or three crops a year.

They would better be able to irrigate their fields and reclaim land from the desert. Electrical power would flourish, along with the new industries.

Some of these benefits duly arrived but with them came some unexpected problems. These could not be aired in the sultry and secretive atmosphere that followed on Nasser's revolution. Only those who lived close to the soil knew what was happening.

One educated farmer talked bitterly to me: "We used to sow our crops in October with the flood and reap them in May. We had 20 to 30 million acres under cultivation. We were the granary of the world. We produced wheat, barley, beans and flax in profusion.

★ ★ ★

"In 1902 this situation was changed by the demand for cotton. This was a summer crop, so we had to find a means of storing water. The first barriers were erected at Aswan.

"The land under cultivation fell drastically to five million acres. Cotton meant a lot of cash for the ruling monarch, but less food for the people. Egyptians became net importers of food instead of exporters."

He said Nasser's dam and land reforms were only a continuation of this process of taking land and resources from the people and concentrating them in the hands of the state.

The government had put a ceiling on land holdings and redistributed one million acres to the peasants.

"But what good are one million acres? They could only solve the problems of half a million people at a time when four million were landless.

"In fact no new lands are being reclaimed from the desert and present holdings simply do not furnish a living. Thus the drift to the towns, and into the army.

"In the old days the flooding of the Nile used to bring millions of tons of silt on to the arable land. This acted as fertilizer. Nowadays most of this gets trapped in the dam at Aswan, while the Mediterranean, which used to be kept at bay by the full force of the river, is eating up the coastline around the delta.

"Nevertheless factories are not producing enough fertilizers to offset this loss. One can only get two bags where one needs eight. Consequently people are running away from wanting to cultivate. Yet still the land is fertile and still something can be done to prevent disaster and to make Egypt once more the bread basket of the world."

★ ★ ★

A step in the right direction is official recognition at last that something might be lacking in what has become the political sacred cow of the Aswan High Dam.

The liberal political atmoshphere initiated by President Sadat has encouraged scientists to speak their minds. Only recently Sayed Marei, chairman of the Speaker's Assembly and the man most likely to succeed Sadat, was asking in a mass circulation magazine: "Have we benefitted fully from the dam? I say no. Have we benefitted fully from the land reclaimed as we should have? I say partly, but not fully."

He was preparing Egyptian public opinion for the $1 million, three-year study into the environmental consequences of the Nile and the Aswan Dam, begun on February 1 by the Egyptian Academy of Scientific Research and Technology and the University of Michigan.

Described as the most ambitious examination of a river and lake eco-system ever made, the survey will seek to investigate the majority of the environmentalists' charges against the dam.

★ ★ ★

Specifically, these are that the dam has:

- Caused erosion at the coastline;
- Killed off the sardine industry;
- Encouraged a plague of bilharzi in the irrigation canals;
- Halted the yearly supply of silt that farmers relied upon to fertilize their crops and brickbuilders to make their bricks; and
- Hastened the flow of peasants from the countryside to the cities where their sprawling shanty towns compete with valuable agricultural land.

Now over 100 American and Egyptian biologists and chemists are monitoring the river from seven research stations along the Nile from Alexandria to Aswan. Their findings will be fed to a central computerized data bank in Cairo, which will provide the information for further studies into the social and economic effects of the dam.

The start has been made on a large-scale re-examination of Egypt's development objectives. Egypt could turn from the illusory goal of industrialization, and become the successful labor-intensive agricultural nation that its geography and its important position in the developing world warrant.

Gemini News Service

Reasonable?

From the Toronto Star

Economists attending a seminar on high prices at a New York hotel complained when they were charged 95 cents for a glass of plain ginger ale. The hotel obligingly lowered the price to 50 cents.

If economists think 50 cents is a reasonable price for a glass of ginger ale, then no wonder the economy is in trouble.

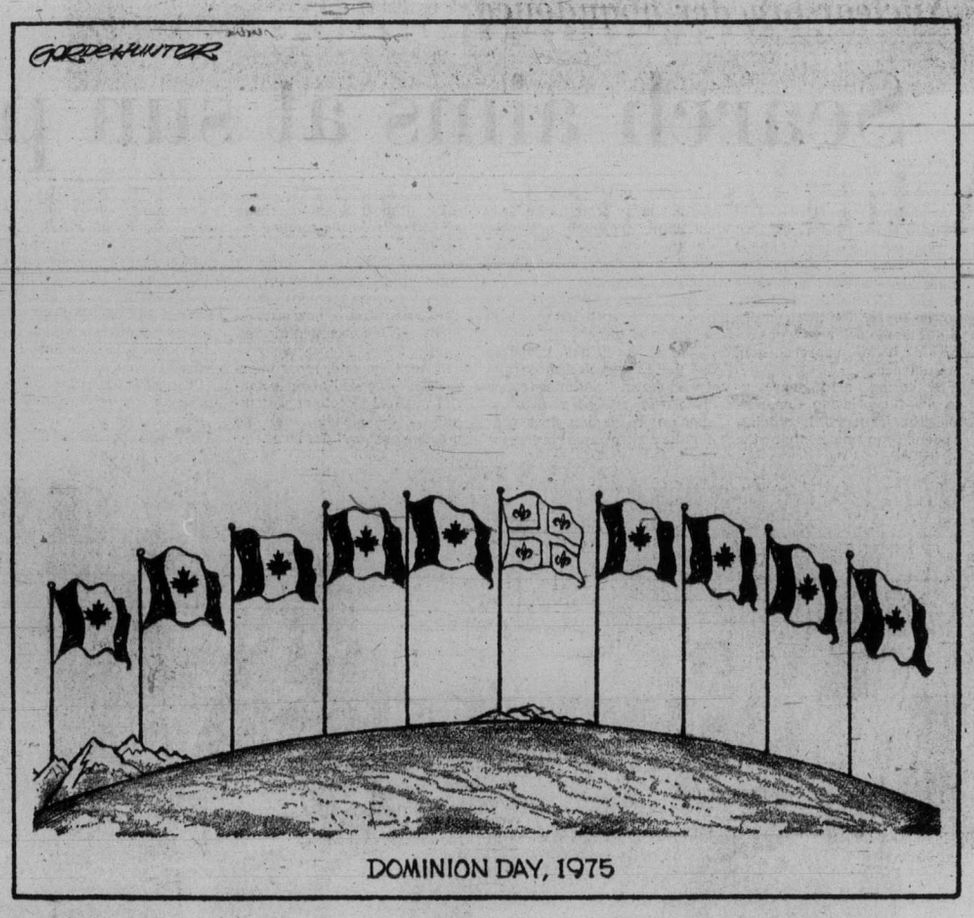

Ottawa Offbeat

Spark is what the Tories need

By F. W. GROVER

Two events recently have given the Progressive Conservatives a much-needed shot in the arm — the election of seven Tories in the Saskatchewan provincial election and the final declaration by Flora MacDonald that she will indeed be a candidate for the national leadership.

Neither one was an earth-shattering occasion for the PCs. Seven seats in the legislature in Regina is a victory only in the context of the 11-year shutout the Saskatchewan Tories have endured. On the national scene, it is, however, an indication that the voters haven't written the party off and that the Progressive Conservatives are still the most truly national party the country has.

★ ★ ★

It was generally considered that Miss MacDonald would be a candidate for the leadership but her delay in making it official was becoming a source of confusion, and in some quarters, a joke. There is a long road between declaring candidacy and winning the leadership. But Flora's hat in the ring will do a lot to spark the leadership race.

Spark is what the Tories have lacked. They have lacked it since the Dump Diefenbaker movement began back in the mid-1960s. The selection of Robert Stanfield failed to light the needed fire under the party even if it did give the Tories a sense of unity and a commitment to present a cohesive policy platform to the voters.

★ ★ ★

Leadership is the most important thing a party needs. The pitiful efforts of the Conservative MPs in the present Parliament is attributable directly to the lack of leadership. Never a strong leader, Mr. Stanfield has been little more than a titular head since his third consecutive defeat by Pierre Trudeau's Liberals.

Those MPs who opposed the caucus decision to have Mr. Stanfield carry on as a caretaker leader pending a leadership convention are now saying, "I told you so," and more and more of their colleagues are agreeing they were right.

Mr. Stanfield's personal integrity remains as clean as ever, but the party couldn't have done worse in the Commons if they had elected any MP as their interim leader.

It is in the Commons that the electorate-at-large sees the parties in action and makes its assessment. That fact will work against Flora MacDonald in her leadership ambitions. Or more specifically, it will work against the Progressive Conservatives at the next election if Miss MacDonald is successful in winning the leadership race.

There is no questioning Flora's dedication to the party, her intelligence and her understanding of the political scene. She has been at the heart of it for years. Her performance as an MP, however, has been about average. She has carried her specific responsibilities as critic on Indian and Northern Affairs very well. But she is not a forceful figure in the House. She has not been a rallying point for the party on those freewheeling debates where the identity of the parties is at issue.

★ ★ ★

On the basis of performance, rather than sex, she would have received about half the news coverage she receives. She is, after all, the only woman MP the Tories have!

She will not be the only leadership candidate. Bill Davis and Peter Lougheed cannot be written off until the nominations close even if they do continue to deny that they have national leadership ambitions. Jack Horner, Eldon Woolliams, Walter Baker, Heward Grafftey, Claude Wagner are all possibilities. The problem will be to keep the field from becoming so large that a clear choice can be made on the basis of quality.

The thought that we'll have to endure both a lackadaisical leadership race and a disjointed Official Opposition in Parliament for eight more months is discouraging. The Conservatives should move quickly to end their lame duck status. A short snappy leadership campaign and a September convention would do a lot to restore their national image.

Mr. Stanfield would no doubt be grateful.

Washington Calling

Propaganda of the deed

By MARQUIS CHILDS from Cairo

The ties between the West and the Arab world, unravelled by successive wars, gradually are being knit together again. Diplomatic relations between Cairo and Washington were resumed for the first time since the 1967 war 13 months ago and Secretary of State Henry A. Kissinger made himself a familiar and respected feature of the Egyptian landscape during his prolonged shuttle diplomacy.

But through all the upheaveals one constant remained. That is the American University in Cairo, founded in 1919. Beginning with a missionary motivation, it has become an institution of higher education and technical training — propaganda of the deed rather than the word — of which Americans can be proud.

★ ★ ★

Of the 2,000 students, 1,500 undergraduate, 500 graduate, 80 per cent are Egyptians who are instructed in English. In contrast to the nearly 300,000 students in Egypt's national universities who receive their education free they pay $230 in yearly tuition. Sons and daughters of many high Egyptian officials are graduates of American University.

Recently the university has branched out to provide management training programs elsewhere in the Arab world. Middle-level executives of Libyan oil companies are being given an intensive seven-week training program. While these companies have been nationalized, they still are a source of substantial income to former American owners.

★ ★ ★

The course for junior executives includes all the techniques of modern management. Libya today supplies about 80 per cent of West Germany's petroleum and sizable amounts elsewhere in Western Europe. Contracts have been signed in Saudi Arabia with the ministry of education and Riyadh and Abdul Aziz Universities for similar management courses. Eventually, university officials believe, a branch of American University will be established in Riyadh.

The university is considering the same approach in response to inquiries from the oil rich states of the Persian Gulf. The influx of oil billions with the problem of re-investment has created an acute need for trained personnel and while many Saudis and others from the Gulf have studied in American universities, they represent only a fraction of the growing need for more with such training.

For American University, the training programs bring a much needed source of income. As they develop they will supplement funds from AID, Agency for International Development, the Ford Foundation and voluntary contributions from Friends of the University in America. With the recession and political pressures in Congress, these sources have declined.

★ ★ ★

The university's budget is modest $6 million. One source of revenue is the $2,000 dollar-tuition fee for foreign students including as many as 100 each year from the United States. Thirty Americans have just come here for an intensive summer course in the Arabic language and Middle East studies. This has, in part, been funded by the U.S. Office of Education.

The number of Americans speaking fluent Arabic, both the day-to-day language and classic Arabic, is a reflection of the rapid awakening of this part of the world. Passing through the Middle east, I have been impressed by American foreign service officers who are Arabists in the best sense of the word. They are thoroughly grounded in the history, the culture and the aspirations of the Arab states.

The American influence in the Eastern Mediterranean over the years has not been confined to Egypt. The American University in Beirut has long been a focus of American influence. But with only a third of the students Lebanese and the balance from throughout the area, many of them politicized to a high state of radicalism, the university has suffered from repeated demonstrations often erupting into violence against what is denounced as "neo-colonialism."

★ ★ ★

Athens College in Greece has survived war, revolution and the dictatorship of the colonels. So has the American Farm School in Salonika.

With the big headlines carrying the threat of war and the hatreds of Arab and Israeli across the great divide, all this is often lost sight of. But if reason and moderation count at all, it must be weighed in the balance. Thanks to dedicated teachers and scholars and to philanthropists such as Landon Thorne, chairman of the board of American University, the seed of the American ideal has been planted in the hearts and minds of thousands of the young who will one day be part of the political process.

Against the mountain of armaments built on both sides of the divide, this has a penny-whistle sound. But to fall back on doomsday despair is to abdicate all responsibility.

Copyright, 1975, United Feature Syndicate Inc.

The Now Society

"Do you realize I read 'Ulysses,' the whole thing, for that bum?"

LETTERS TO THE EDITOR **In your opinion...**

A little park faces ruin

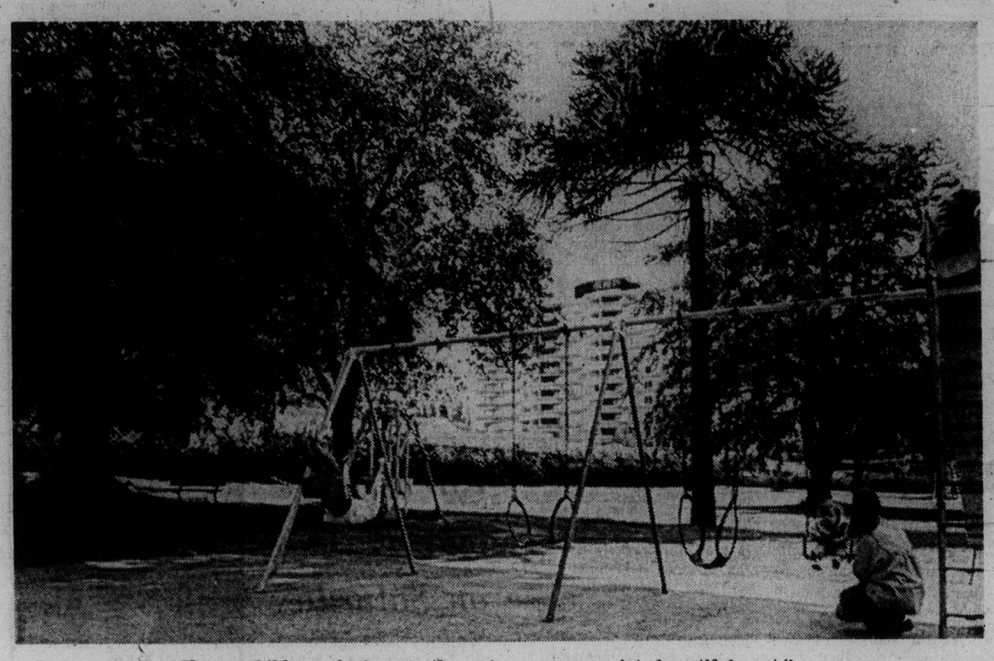

"Young children playing on the swings . . . a quiet, beautiful spot."

Do you know that if a park in the city of Victoria isn't "dedicated" the city has no obligation to keep it as a "park" but can tear up the grass and trees and cover it with buildings or cement?

They propose to do that on the southeast corner of James Bay Park at Michigan and Menzies Streets and put up a $120,000 building for the James Bay New Horizons group. Yes, the senior citizens, parks board and council are going to ruin that beautiful quiet little park.

We have seen young mothers with their babies on their blankets, lying there in the sun. Students propped against a tree studying, young children playing on the swings watched by their dads after dinner, and couples sitting on the grass talking. We have watched a blind man and woman with their beautiful seeing-eye dogs meet at a bench and throw a ball for their dogs to retrieve.

It's just a quiet, beautiful spot with tall fir trees and big red beech trees and roses on the fence and lilacs in another corner.

In places like Vancouver the West End became a solid mass. Does it have to happen here? Do you want your parks gradually eroded by thoughtless, short-sighted people? Surely in this area someone can come up with a better location for such a worthwhile project as New Horizons.

I am not an ecology freak but feel that parkland is too hard to come by and that aldermen, consultants and interested groups should be able to save our parks.

How do you get city parks "dedicated"?

MRS. G. H. PARSONS,
703-435 Michigan Street,
Victoria.

Nesbitt claim 'astounding'

It is rather sad to note that James K. Nesbitt is not the qualified historian so many had thought him to be.

Anyone with an inkling of knowledge about the history of Vancouver Island would be astounded by Nesbitt's claim that British Columbia would be better off today if workers were treated as they once were by coal, timber and railway baron Robert Dunsmuir.

Nesbitt's lack of understanding of what it was really like in Dunsmuir's day is demonstrated with the very opening sentence of his June 15 article in the Islander which read: "Robert Dunsmuir was a kindly employer, as far as we can tell, as long as his employees toed his line, and did not unionize."

To the uninitiated, it would have appeared that Nesbitt was writing satire. He wasn't.

He was dead serious—even when he was maintaining that B.C. workers today needed someone to whip them into shape in the same manner. Someone who, like Dunsmuir, would fire them outright if they dared strike.

Does Nesbitt really not realize that trade unions were made necessary by men like Dunsmuir, men who deprived their employees of human dignity and well-being? Men who built empires on the backs of slave labor? Men who built monuments to themselves, such as Dunsmuir's Craigdarroch Castle?

Surely he must know that even some of the more frothy right-wingers of today acknowledge the injustice that was so much part of Dunsmuir's day.

To advocate that such injustice be reintroduced to the province is, to say the least, incredible. If nothing else, the article revealed Nesbitt's almost unbelievable lack of historical sense.

L. RYAN,
Secretary-Treasurer,
Victoria Labor Council.

Fire chief thanks helpers

This is to express my sincere appreciation to the many civilians who involved themselves with the members of our department at the life and fire emergency at the Royal Olympic Hotel.

The voluntary efforts of these nameless civilians was most helpful, particularly in the early moments of our rescue and fire fighting tactics.

Also to the people who thoughtfully provided coffee and soft drinks.

In conclusion, may I say on behalf of Assistant Fire Chief M. Belton, and the officers and members of his shift, a very special thank you to all of you who made the task a little easier.

E. SIMMONS,
Fire Chief,
City of Victoria.

Heart campaign 'counted' – thanks to many groups

As the financial year of the B.C. Heart Foundation ends in June, we feel that this is the right moment for our thanks to all who made these 12 months and especially the February campaign count.

The news media with 100 per cent support from the daily papers, radio and television; the professional people; doctors, scientists, nurses; the business people in this city; the chair people of the campaign, and the campaign zone chairmen. Each and every one deserves the appreciation of the Victoria office of the B.C. Heart Foundation.

Our very special gratitude at this time goes out to the campaigners whose active concern has brought to the attention of countless people, the great work done by research personnel, which has given many lives a second chance.

Education, research and community aid are the three main concerns of Heart Foundations anywhere in the world . . . this valuable work which may affect the lives of thousands in days to come will largely depend on the generous support of campaigners and donors during heart campaigns.

(MRS.) ANN M. SPICER,
Victoria Campaign Chairman,
B.C Heart Foundation

Bilingualism issue revived

May I take this opportunity of expressing my wholehearted approval of the letter written by A. R. Van de Mortel which appeared in the June 25 Colonist?

Up to this time, I have been disappointed by the fact of many months elapsing before anyone other than myself took the time and effort to write you in condemnation of the appalling waste of taxpayers' money to (as Mr. Van de Mortel put it) force down our throats the concept of bilingualism, despite the fact I was the recipient of innumerable favorable phone calls and letters.

I wonder how many Colonist readers recall that in your February 21 issue appeared the report that according to federal estimates, bilingualism for the one year 1975-76 would cost about $200 million and that a subsequent item reported Trudeau's office costs up 40 times over 1960?

Don't these two items alone make a mockery of the Turner-cum-Trudeau budget assertion of efforts to be made to set an example of expenditure restraint for the country to follow?

Gorde Hunter in a recent column listed several completely frivolous grants made for a variety of senselesss purposes which amounted to some few thousand dollars but they pale into insignificance when compared with the ad infinitum expense of bilingualism being forcibly fed to the unquestionably reluctant majority.

Is it too much to hope that there will eventually emerge one Canadian political party with wisdom enough to declare their opposition to bilingualism, ensuring their election?

And as for French Canadian "culture", the example of the riots, illegal strikes and nose-thumbing disregard of both federal and provincial laws ordering labor back to work that has been so much of the Quebec provincial scene for the past several years leads one to the obvious conclusion that their use of the word culture is a glaring misnomer.

TOM GRAHAM,
210-1233 Fairfield Rd.
Victoria.

A difficult problem for ordinary mortals

It is difficult for ordinary mortals to reconcile the following:

- Ottawa: gasoline tax of 10 cents now, five cents later, to cover a 23 per cent increase in crude oil price.
- London, England: Premier Barrett signs agreement for the province's $350 million oil refinery — to be located at Clinton, Merritt or Surrey — and to be completed by 1980, perhaps sooner.

The case rests!

W. R. MORGAN,
101 Shoreline Apartment,
105 Island Highway, Victoria.

Letters to the editor should be as brief as possible; others want space, too. Pseudonyms are acceptable, but name and address must be supplied, in confidence, before any letter can be considered for publication.

Kissinger resumes mideast peace bids

By MAURICE GUINDI from Cairo

Despite a lack of publicity and the absence of a major actor, step-by-step peacemaking effors in the Middle East for all practical purposes have started up again after a three-month freeze.

U.S. Secretary of State Henry Kissinger, who journeyed seven times to the Middle East between January 1974 and last March, has not returned to the area since his efforts to seek a new Egypt-Israeli agreement collapsed in March.

But he continues to work behind-the-scenes and a diplomatic process launched in Cairo last week left no doubt that the step-by-step strategy has been discreetly renewed and will not be publicized unless it succeeds.

Seasoned diplomats gave this account of what has happened:

The gradual step-by-step strategy was foremost among peace alternatives discussed by President Ford with Egyptian President Anwar Sadat at Salzburg, Austria, June 1-2 and Israeli Prime Minister Yitzhak Rabin in Washington 10 days later.

Following the Ford-Rabin talks, Israel gave the U.S. concrete proposals for a second-stage troop disengagement with Egypt. A map showing the new troop withdrawal line Israel wants in Sinai accompanied the proposals.

Kissinger summoned home the U.S. ambassador to Egypt, Hermann Eilts, briefed him on the Rabin-Ford talks and told him to present the Israeli proposals to Sadat.

Eilts did so in Alexandria early last week.

The following day, Sadat met with his top political and military aides. They considered the Israeli proposals for two and a half hours and formulated a position.

At the end of the meeting, Eilts travelled to Alexandria from Cairo and picked up a written copy of the Egyptian reaction.

Eilts drove to Cairo in the middle of the night and filed a report to Kissinger.

The next step was for Kissinger to pass on the Egyptian reaction through his ambassador to Israel.

The give-and-take probably will continue for two or three weeks.

Sadat has an important deadline to meet July 24, when the mandate of the United Nations peace-keeping force separating Egyptian and Israeli frontlines in Sinai is scheduled to expire.

★ ★ ★

Sadat will have to decide before then whether to continue the mandate. He told a recent interviewer he will not consent to an extension unless there is "a real movement toward peace."

If current diplomacy bridges the gap between Egypt and Israel on a second disengagement, Kissinger will make a brief shuttle trip to conclude the deal. Only then will the step-by-step method be formally announced.

If the effort fails, officials bet that the United States will choose to resume a peace conference in Geneva, and may outline its own general expectations.

But right now, as one diplomat put it, "The step-by-step method is functioning again and Kissinger, instead of doing it himself, is running it by remote control, using his ambassadors as errand boys."

United Press International

Portuguese 'proletariat' views nation's changes differently

By JOHN VINOCUR from Lisbon

When the revolution came to Portugal 14 months ago, Maria de Lourdes Morais thought all the guns and red flags would bring her a new house, more money and the right to tell the rich ladies she worked for what they could do with their complaints and nagging.

As it turns out, her country's lurch leftward has meant she still earns 60 cents an hour as a seamstress and still lives in a dark furnished room.

Many of the rich ladies she sewed for have fled the country to be replaced by the wives of socialist or communist officials. And she doesn't sass them either.

"Where would I get work?" she asks. "Who would take care of me when I get sick? Who would pay the rent?

"The new government has done nothing for me except let me go to demonstrations and shout 'Death to the Fascists.'

"Even then, there was this communist who told us we had to stand at attention for five minutes. I'm 52 years old. I don't stand at attention. He's crazy!"

★ ★ ★

When Carlos Marques, a warehouseman for a medical supply firm, hears about Mrs. Morais, he shakes his head. He is a member of the communist-influenced Portuguese Democratic Movement (MDP).

"It's just a lack of education," he says. "Look at the great battles that have been won already—granting independence to the African colonies and nationalizing so many of our firms.

"Politically unsophisticated people don't understand why these things take the attention of the Armed Forces Movement first. A seamstress has the right to aspire to improved living standards, but she must understand that there are other priorities and that she is a vestige of capitalism."

★ ★ ★

Marques says he and his coworkers now are getting a month's paid vacation, instead of a week or two, and his salary has gone up $20 a month.

But where can he go on vacation when his monthly pay is $168 and how far does a raise go when the inflation rate is 30 per cent?

When a reporter talked to plasterer Manuel Fernandes Videira just after the overthrow of the old regime, he was ebullient, telling how his boss had suddenly become the politest of men toward his workers.

★ ★ ★

But now he says many of the workers have been fired, and the job market can only get worse with the addition of hundreds of thousands of demobilized soldiers and refugees from the old African colonies.

The government says the unemployment rate is 8.5 per cent.

"I don't think life is better and I don't think it will improve," Videira says.

"My boss is a bad guy all over again."

★ ★ ★

Videira, 26, got a raise of about a $1 a day right after the coup. Then a new union pay scale set up this year cut his wages by $25 a month, to about $230.

If his wife, who works in a student domitory, hadn't received a raise of about $80 a month, the family would have been a loser from the coup.

Associated Press

"Before I came here I never had any real confidence in my ability to attack girls."

To Our Canadian Friends

Lloyd Center, of Portland, Oregon
salutes Canada on their Dominion Day.
We especially salute our friends in British Columbia
because we are Westerners together, sharing
common goals and similar geography.

We have visited you and enjoyed our stay.
Many of you have visited us so you know of the similarity
of Oregonians and British Columbians. Our
customs, traditions and our laws are much the same.

We believe that there is a mutually strong
feeling between the citizens of Canada and those
of the United States that we are fortunate
to have each other as neighbors.

We will be up to see you.
Come see us, too.

Lloyd Center

America's Most Famous Shopping Center
Portland, Oregon

'Lady with the answers' has no answer this time

CHICAGO (AP) — Syndicated columnist Ann Landers, who offers advice on personal problems to millions of newspaper readers, announced Monday that she and her husband of 36 years will be divorced.

Ann Landers, 57, the pen name for Mrs. Jules Lederer, acknowledged that "the lady with all the answers does not know the answer to this one."

"The sad, incredible fact is that after 36 years of marriage Jules and I are being divorced," she said in a written statement.

"As I write these words, it is as if I am referring to a letter from a reader. It seems unreal that I am writing about my own marriage."

The columnist for Publishers Hall Syndicate, a subsidiary of Field Enterprises Inc. of Chicago, married Lederer on July 2, 1939.

She did not say why they were divorcing and asked her readers not to write or call for details.

She said the announcement was "the most difficult column I ever have written, but also the shortest."

About four inches of blank space followed a special column in the Chicago Sun-Times "as a memorial to one of the world's best marriages that didn't make it to the finish line."

Her column began 20 years ago and recent statistics reported that it appeared in 731 newspapers with an estimated readership of 54 million persons.

A recent Gallup Poll showed that she was one of the 20 most admired women in the United States.

Ann Landers will be divorced

Death trial aftermath shocks legal aid man

HALIFAX (CP) — The executive director of Nova Scotia Legal Aid says he is "shocked at the attitude of some senior police personnel" in the wake of a recent murder trial.

Howard Crosby of Halifax, in a news release and an interview, said legal aid officials are concerned that, despite the acquittal of James Odo June 18 on a charge of murder in the stabbing death of Anthony Cluett, 14, police appear to consider the case closed.

". . . What's being said is that 'we had the murderer but those smart-asses pulled a lot of tricks and got him off'," Crosby said.

Odo was represented at the trial by Milton Veniot, a legal aid lawyer.

Crosby said it was evident that "some form of control over police services is required in Nova Scotia by way of a police commission or other civil authority to ensure effective police services and fairness for all concerned."

He also said that, since the acquittal of Odo, a charge of common assault has been laid against him (Crosby) by a person employed by the Halifax police department. As well, he reported to Mayor Edmund Morris and the police department receiving a telephone threat.

Except that he mentioned it in his statement, Crosby did not relate the assault charge or threat to the Odo trial.

"I suppose it's a private prosecution before the courts and I can't comment any further," he said in an interview.

Beginning two days after the body was found, the statement says, newspaper reports, sometimes quoting police officials, said there were theories that more than one person might have been involved in Cluett's death.

The prosecution contended during Odo's trial that only one person committed the offence.

"It is apparent that those in charge in the Halifax police force, in spite of the position taken in November of 1974 and in spite of all the expert forensic evidence, persist in the view that only one person caused the death of Anthony Cluett," Crosby's statement said.

Odo was acquitted after he named in testimony two men he said did the killing. One of the men is dead and the other is in a mental hospital.

"While the murder of Anthony Cluett is closed, the matter of the activity of the Halifax police force and the member of the Royal Canadian Mounted Police who assisted is not closed," the statement said.

YOU CAN EXPECT A GREAT DEAL

From Herb Wilson

GORNELL Chev Olds

(Dealer Licence D-3162)

3050 DOUGLAS 385-5777

FBI to probe yachters' disappearance

SAN FRANCISCO (AP) — U.S. Attorney James Browning said Monday he will ask the FBI to look into the disappearance of two men from a life raft after a yachting accident last weekend.

Niels Kisling, 16, reported the deaths of the two, who were sailing with him to Santa Barbara from Santa Cruz when their 24-foot sailboat capsized. Kisling said he had pushed the bodies overboard.

A passing freighter rescued Kisling on Saturday night, about 24 hours after he said he and Steven Fennel, 33, a school teacher and owner of the boat, and his brother, Walter Fennel, 22, had taken to a small life raft. Kisling told authorities the men died of exposure after telling him to push their bodies overboard.

Browning said the investigation would determine whether a crime had been committed and whether federal authorities had jurisdiction. The U.S. Coast Guard called off its search for the two men Sunday night, and was still trying to determine the cause of the accident.

"All three of us, prior to any of the delusions or suffering, decided that if any of us should succumb, he should be put off the raft to allow better chances for the rest to live," Kisling said. "The seas were rough and unnecessary weight in the raft was a danger to the survival of the rest of us."

Kisling was reported in good health and sent home after a hospital examination.

The trio had been sailing in a race to Santa Barbara when the boat encountered rough stas.

Circus visits lake park on Saturday

Aerialist The Great Antonio will be performing trapeze feats when the De Wayne Bros. Circus takes up its stand at Beaver Lake park circus grounds Saturday.

The circus is coming under sponsorship of the Kinsmen Club of Victoria, with proceeds going to club charities.

Performances will be held at 2 and 8 p.m.

Abductor holds knife to woman's throat

Ontario drama

Hostage 3 hours, woman not hurt

LONDON, Ont. (CP) — A CFPL radio station switchboard operator was released unharmed after being abducted at knifepoint and held hostage for about three hours Monday afternoon by an unidentified man.

Police arrested and took into custody the abductor, who forced a station executive to drive him and the woman to London airport after holding a knife to the woman's throat for an hour.

After 90 minutes at the airport, the abductor ordered the driver to return to the London Free Press building, which also houses the radio station.

A spokesman for London Free Press Holdings Co. Ltd., which owns both the station and The Free Press, said Bruna Ingrassia, about 30, was released and sent home.

The spokesman said the woman had to be sedated after the ordeal.

Before his capture, the man telephoned his wife in North Bay, Ont.

The drama began at 2:45 p.m., when the man arrived at the second floor of the station where the woman was working.

He ordered C. N. Bud Knight, station manager, to drive him to the airport after holding the woman in the station while several persons tried to persuade him to surrender.

Some reports suggested the man wanted a plane and pilot to carry him and the hostage to North Bay.

The spokesman said the abductor and hostage boarded a plane, but shortly afterward he ordered the car returned. After a brief drive through the south end of London, he ordered the car to the Free Press Building.

A motive for the abduction was not immediately known and police did not release the man's name.

Colleague comforts Mrs. Ingrassia

Change in service for E & N Dayliner.

The Esquimalt & Nanaimo Railway will suspend operation of its Dayliner north of Parksville, following the morning trip to Victoria on Monday, June 30.

To provide connections with Vancouver Island Coach Lines service, the southbound Dayliner will run 30 minutes later than scheduled from Parksville, departing at 0934, arriving Victoria at 1230. The northbound train will follow the present schedule, leaving Victoria at 1700, arriving Parksville at 1957.

The railway will provide complimentary transportation between Parksville station and the bus stop. Portion of the journey north of Parksville will be at prevailing coach line rates.

Bus Connections

South Read down		North Read up
0805 Lv	Courtenay (Mayfair Grill)	Ar 2135
0820	Union Bay (Highway 19)	2111
0845	Bowser (Highway 19)	2050
0905	Qualicum Beach (Highway 19)	2033
0920 Ar	Parksville (Free connection to Dayliner)	Lv 2018

Dayliner

Train No 2		Train No 1
0934 Lv	Parksville	Ar 1957
1010 Ar	Nanaimo	Lv 1920
1020 Lv	Nanaimo	Ar 1910
1230 Ar	Victoria	Lv 1700

Esquimalt and Nanaimo Railway — CP Rail

Hamilton dredge trial goes to jury today

HAMILTON (CP) — The credibility of the key Crown witness become a pivotal point in the Hamilton dredging trial Monday, as crown and defence lawyers made their final summations to the jury.

Crown prosecutor Clay Powell and lawyers for Kenneth Elliott and Reginald Fisher made their final statements to the seven women and five men of the Ontario Supreme Court jury, with the testimony of Crown witness Horace Joe Rindress a matter of strong contention.

Elliott, a former Hamilton harbor commissioner, and Fisher, a local businessman, are charged with 10 counts of conspiracy, fraud and uttering forged documents in connection with dredging and construction contracts in the harbor in 1970-72.

Rindress, formerly president of J. P. Porter Co. Ltd. of Montreal, testified for eight days during the trial, linking the defendants to phoney invoices, payoffs, kickbacks and money laundering.

The witness also admitted personal wrongdoing, saying he paid a bribe to Elliott, gave him a kickback of about $250,000 and took part in bid-rigging.

Rindress came under heavy fire Monday from Malcolm Robb, Elliott's lawyer, and Ray Harris, who represents Fisher.

The two defence lawyers attacked Rindress, as well as two other Crown witnesses, Robert Schneider and Louis Quinlan — also former dredging company officials — who both testified about bid-rigging and price-fixing in concert with Rindress.

The defence lawyers said the three were granted immunity from prosecution in return for their testimony.

The prosecutor defended the grant of immunity, saying it was necessary to clear up the matters before the court.

Robb said the three practised deceit for years in their business dealings.

"Mr. Rindress, by 1970, was a man of practised deceit," the lawyer said.

He said Rindress was an accomplice to the entire indictment and "when an accomplice is of a nature that's deceitful, no amount of swearing on a Bible is going to make him honest."

The lawyer said testimony could have been colored by fear of jail.

"Mr. Rindress, for the sole purpose of saving his own skin, after years of falsehood, deceit and fraud . . . finally went to the Crown," Robb said.

Harris agreed with his colleague on the matter of Rindress, saying that the man "is going through some sort of rehabilitation, it seems.

"It suits Mr. Rindress to have a conviction flow from his testimony evidence, it justifies the position he is taking," Harris said.

On the evidence, the prosecution has not proved its contention that the former harbor commissioner took a bribe, Robb said.

Rindress told the court during his testimony that he paid $15,000 to Elliott in return for influence to allow another dredging company to float a dredging pipeline in the harbor.

The witness also alleged that Elliott asked for a kickback of 15 cents a cubic yard on a J. P. Porter dredging job that eventually removed more than one million cubic yards of material.

In addition, Rindress said Elliott used a Florida bank to launder hundreds of thousands of dollars.

Mr. Justice Thomas Callon is to charge the jury today and then the deliberations begin.

The trial began nine weeks ago.

Two go to hospital after car hits tree

NANAIMO — Two persons were treated in Nanaimo Regional General Hospital for injuries suffered Sunday when their car struck a tree.

Police said a vehicle driven by Rick Donald Whitta, 19, of 136 Kennedy Street, went out of control on Westwood Lake Road and hit a tree.

Whitta had rib and facial injuries while his passenger, Ronald Patrick Shepherd, also 19, of 95 Kennedy Street, suffered lower back and ankle injuries.

Tony Gardner, 44, of 430 Howard Avenue, suffered chest and neck injuries Friday night when his car was in collision with another vehicle driven by James Struick, 20, of Duncan.

Police said one vehicle was southbound on the Trans Canada Highway when it entered what police described as a "poorly marked, unsigned detour route" in a construction area south of the city.

Struick was treated for mouth and hand cuts and his passenger, Susan Mackenzie of Nanaimo, received head cuts.

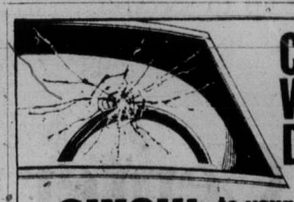

CAR WINDSHIELD DAMAGE?

QUICK! to your CPI Auto Glass Installation Centre

Your CPI Auto Glass Installation Centre has windshields and windows in stock made to factory specifications.
You get expert installation plus a one year guarantee against leaks.
That adds up to fast, dependable service when you have cracks or breaks.
Come and see us. Or, if your car's not driveable, call. We'll come and see you.

CANADIAN PITTSBURGH INDUSTRIES CPI

977 Fort St. 382-3166

Burning Rectal Itch Relieved In Minutes

One of the most common afflictions is a condition known as "Itching Piles." It is most embarrassing for the sufferer during the day and especially aggravating at night.

If you want satisfactory relief—here's good news. A renowned research laboratory has found a unique healing substance with the ability to promptly relieve the burning itch and pain. It actually shrinks hemorrhoids. This substance has been shown to produce a most effective rate of healing. Its germ-killing properties also help prevent infection.

In one hemorrhoid case after another "very striking improvement" was reported. This improvement was maintained in cases where clinical observations were continued over a period of many months. Furthermore, these tests and observations were made on patients with a wide variety of hemorrhoidal conditions.

All this was accomplished by a healing substance (Bio-Dyne)—developed by a world-renowned research institution. This substance is now obtainable in *ointment* or *suppository* form known as *Preparation H*. Ask for Preparation H Suppositories (convenient to carry if away from home) or Preparation H Ointment with special applicator. Available at all drug counters. Satisfaction or your money refunded.

Preparation H

SEE US 1st FOR ALIGNMENT!

2882 DOUGLAS ST. 385-1404

$10.95

This service features setting toe in and toe out, adjusting camber and caster, centering steering wheel, adjusting wheel bearings, correcting tire pressure plus inspecting springs and shocks.

with SUSPENSION CHECK!

torsion bars, air conditioning extra; parts and installation extra if required

Yes we service imports too.

Firestone STORES

Doctors reject fee schedule offered by WCB

VANCOUVER (CP)—B.C. doctors have voted 80 per cent in favor of rejecting an offer of a new fee schedule from the province's Workers' Compensation Board.

Results of the mailed referendum announced Monday by the B.C. Medical Association indicated 1,367 doctors rejected the proposal, while 322 voted for acceptance.

Dr. Bill Ibbott, president of the BCMA, said questionnaires were sent out to all association members about two weeks ago and the ballots were counted June 25. Ibbott said response was about 45 per cent.

"We consider this quite a large response in view of the fact that it is a large minority of the eligible doctors who actually handle most of the WCB work," Ibbott said. "We are interested in finding out what the compensation board's official response will be to the results of the vote."

The BCMA president explained that most of the work performed by doctors for the WCB is in orthopedics, plastic surgery and general practice. He said the schedule for payments has in the past been the same as that offered by the Medical Services Commission, the governing body for the province's medicare plan, plus an additional five per cent to cover extra paperwork expenses.

Ibbott said details of the board's new offer to the doctors are confidential and the amount of payment proposed is "not the whole matter behind the vote to reject."

He said the BCMA executive would meet within the next two weeks to consider further action.

Leaving UVic

University of Victoria drama teacher Carl Hare will teach for year at National Theatre School in Montreal starting in early fall. Hare obtained leave of absence from UVic theatre department which he founded in 1964 and headed for several years. Hare, who also founded Victoria's Company One, will be replaced at UVic by Louis Capson who will teach in next academic year.

'Will Power' carries the party

STRATFORD-UPON-AVON (UPI) — Stratford tidied up Monday from a boisterous three-day birthday party and hauled itself back into the 20th Century.

Over the weekend it flipped back the calendar four centuries to the age of Stratford's most famous son, a writer named Shakespeare.

Townspeople dressed in doublet and hose, in wimple and bonnet, and went to the fair in white neck ruffs and jewel-hung cloth of gold which dressed the first Queen Elizabeth's court.

Perhaps the jewels were glass and the cloth of gold from Woolworth's, but the colorful stollers looked authentic and gorgeous. One father, costumed as an Elizabethan courtier, carried his baby all afternoon and the baby, too, wore Elizabethan dress.

The three-day party also honored the 100th birthday of the Royal Shakespeare Company.

The present Queen Elizabeth came, riding a barge down the River Avon to open a new centenary garden, giving a royal tea party for 1,000 guests and attending a play Shakespeare wrote about her ancestor, Henry V.

Jousters tilted on the dry green gress. Whole pigs roasted on spits, sliced into sandwiches for a shuffling 45-minute line of hungry buyers.

Vendors briskly sold T-shirts bearing Shakespeare's portrait and the punning legend, "Will Power." Two knights in full plate armor, visors menacingly closed, clanked across the grass and meekly joined a line waiting for the Avon ferry.

The river itself danced with punts, rowboats, puffing steamboats and fake men of war called the Santa Maria and the Golden Hinde. One gaudily painted canal boat ferried the queen on Friday and paying passengers the next day.

Scattered fairground tents sold "Elizabethan hamburgers." Urchins peddled oranges under the trees by the skittles alley, and mead flowed in the ale tents. Teams of tumblers and strolling minstrels wandered about, and two open-air theaters presented playlets in non-stop relays.

Elizabethan historian A. L. Rowse recently described genuine Elizabethan country fairs as full of "eating and drinking, plenty of dancing, jugglers and jesters, puppet plays, montebanks and pickpockets."

Stratford's weekend had all that, plus ostrich-plumed cavaliers urging young men "to defend your countrie" by learning how to wield a pike.

Marine Calendar

NAVY
Porte de la Reine — returning Sunday at 4:30 p.m.
Fundy, Chignecto, Cowichan, Miramichi — returning Friday at 4 p.m.
All other ships in port.
MARINE SCIENCES
Parizeau — in port.
Stewart — Sheringham Point.
Vector, Theta, Pandora 2, Richardson — in port.
COAST GUARD
Douglas, Quadra — in port.
Racer — Sandheads patrol area.
Vancouver — on Station Papa.
Rider — Caamano patrol area.
Ready — Gulf Islands patrol area.
Camsell — in port.
MERCHANT MARINE
Port Alice — Heina.
Port Alberni — Sandar
Victoria — Vancouver Forest.
Royal Roads — Triton, Belnoir.
Crofton — Belstar.

RICHARD ALLAN IS COMING!

Arran House
545 Rithet St.
Luxury Condominium Suites
1, 2 or 3 bedrooms, some suites with fireplaces, 1½ bathrooms, kitchen with 30" self-clean range, 14 cu. ft. frost-free fridge, garbage disposal, dishwasher, your own washer dryer, lockers plus ample in-suite storage. EXTRA LARGE BALCONIES.
From $38,400
OPEN TO VIEW DAILY
2-4:30 and 6:30-8:30
Whyte & Gower
OAK BAY PROPERTIES LTD.
2227 OAK BAY AVE.
Exclusive Agents: Victoria's Leading Condomium Brokers: Call 592-2407
Built by J. Fitterer Builders Ltd. 388-7433, 598-1223

Face-to-face meeting on Skagit flood plans

SEATTLE (CP) — Closed-door discussions between B.C. representatives and Seattle City Light management were held here Monday, the first fact-to-face meeting held by the two sides.

City Light has an application before the U.S. Federal Power Commission to increase the height of its Ross Dam by 125 feet, a move which would flood more than 5,000 acres of the Skagit River Valley in southwestern B.C.

The B.C. government has appealed to the International Joint Commission, the border agency governing water agreements between Canada and the U.S., in opposition to the City Light proposal.

City Light superintendent Gordon Vickery said the meeting Monday was to "talk about the things we might want to talk about should negotiations materialize."

Meanwhile in Victoria, Resources Minister Robert Williams said the meeting was held to determine whether talks could continue.

He said B.C. has not been pressing its appeal to the International Joint Commission and it can be reviewed at any time.

City Light has the right, by an earlier agreement with the IJC, to increase the dam's height if its application to the FPC is approved.

The proposal is opposed by conservation and wildlife groups as well as B.C.'s NDP government.

Alternatives to raising the height of Ross Dam include payment of cash compensation to Seattle City Light or the provision of an equivalent amount of electric power from B.C. Hydro.

Canadians participating in Monday's meeting were Norman Pearson, deputy minister of lands, Joseph Clarke, consulting engineer and a leader of the Skagit flooding opposition movement, and D. M. Goldie, a legal adviser.

A City Light spokesman said the meeting was closed to the public and reporters because it was initiated by the province of B.C. and could lead to formal negotiations.

NORTHPORT
1 and 2 Bedroom Condominiums from $28,900
1571 Mortimer (at Shelbourne)
MON. - SAT. 1:00 - 4:00
NOW! 7-9 P.M. Mon.—Thurs.
D F Hanley Agencies Ltd.
385-7761
DAVE HARDING or BRIAN SHARP

Last-ditch effort made to avert 37,000 layoffs

NEW YORK (AP) — Mayor Abraham Beame flew to the New York state capital in Albany on Monday for what he called a last-ditch effort to get more taxing power to ease New York City's fiscal woes.

A new fiscal year for the city begins today with the fate of 37,000 municipal workers — about one out of every 10 city employees — still up in the air.

They are scheduled for layoffs under what Beame has termed a crisis budget of just less than $12.1 billion for the new fiscal year up from $11.9 billion this year.

Beame met with Governor Hugh Carey and legislative leaders in an attempt to win approval of new city taxes which might reduce the layoffs of policemen, firemen and garbage collectors and prevent the closing of schools and city hospitals.

Beame refused to say anything after the meetings and legislative sources said no one was swayed by the mayor's appearance.

The $12.1-billion budget for the coming year includes $150 million in new city taxes which have yet to win the legislative approval required before they can be levied. Beame, moreover, is seeking authority to raise $277.5 million for the city through increased taxes.

In other developments Monday, a state appeals court upheld the city's right to lay off 3,000 garbage collectors. The Uniformed Sanitationmen's Association argued the layoffs violated its contract with the city.

John DeLury, association president, said the court ruling will lead to walkouts by sanitation department workers.

"There will be no pickups tomorrow," DeLury said. "There will be wildcats and there is nothing I can do. There is nothing the courts can do and there is nothing the mayor can do to head them off."

There were some slowdowns Monday as garbage men called in sick. Fifty-four sanitation men in Brooklyn were suspended for refusing to perform their duties.

In addition to the sanitation workers, the crisis budget calls for the firing of 5,000 policemen and 2,300 firemen. The board of education was ordered to cut 17,000 jobs — 9,000 through layoffs and 8,000 through teacher resignation or retirement.

Indians agree to lift blockade

PRINCE GEORGE (CP) — The Stuart-Trembleur Indian band agreed Monday to remove its blockade of the B.C. Railway's Dease Lake extension if provincial government and railway officials meet band members before Aug. 23 to negotiate a land settlement.

There's No Other Like It ... The All New Filter Queen Vacuum with Power Nozzle for 1975. No Other Machine will Compare!
17 CADILLAC or Call 383-1423

10 3/8%
TERM DEPOSITS
• ENQUIRE about our deposit plans that are available with rates up to 10⅜%. We will advise you on the various ways we can pay you interest, ranging from a monthly payment to the compounding and deferring of your interest to maturity for tax purposes.
• ALL DEPOSITS are FULLY GUARANTEED without limits as to amount, at Vancouver Island's largest credit union. We are also open Saturdays until 1 p.m.
WEST COAST SAVINGS
CREDIT UNION
VICTORIA 386-6355 239 Menzies St.
ESQUIMALT 382-8215 522 Admirals Rd.
COLWOOD 478-5534 Colwood Plaza
SOOKE 642-5233 6689 Sooke Rd.

different
WE HAVE THE FINANCING — a down payment of $3,900 will give you a home of your own!
Tancred
"It's the difference that sets it apart"
Only four of these distinctive condominium suites are left. Each has a character and special features of its own and all are part of a superb conversion of this Rockland mansion into six unique condominium suites.
Priced from $39,900 to $47,500
View these Condominiums of Classic Elegance
1012 Terrace Ave. In the Heart of Rockland
Call 386-7086 or 388-9626 Today for an appointment to view
garthland developments

July Clearances
Ladies' Sportswear
What a break for you, summer holidays still ahead and here's great savings on the playwear and co-ordinates you'll want to take along. Our clearance groups include fashionwise tops, pants, T-shirts, shorts, halters, and shirts. The fabrics are all washable and easy-care, the kind that pack into a suitcase without wrinkling. The colors are summer favorites, will mix and match easily with other things in your wardrobe. Shop early and do it in person, no phone, mail, or C.O.D. orders!
Clearance Prices
3.99 to 16.99
Woodward's Ladies' Sportswear
Ladies' Fashion and Casual Shoes
Hurry right in Wednesday for great buys on fashion-right dress and casual shoes for the summer ahead! You'll find many famous makers in both groups, in styles that include slings, pumps and ties, and colors right for the season.
Group A Clearance Price, pr. 17.99
Group B Clearance Price, Pr. 14.99
Men's Shoe Clearance
Many name brands in casual and dress shoes, some white's in the groups.
Group A 12.00
Group B 24.00
Woodward's Shoe Department, Main Floor
Store Hours: 9:30 a.m. to 5:30 p.m. Monday to Saturday.
Evening shopping Thursday and Friday till 9:00 p.m.
Woodward's

Toronto trading

TORONTO (CP) — Base metals gained sharply while most other prices on the Toronto stock market recorded losses in light trading Monday.

CLOSING AVERAGES		
154 Industrials	189.36	—0.07
12 Golds	419.33	—12.61
29 Base Metals	76.22	+ 1.49
19 Western oils	207.15	—0.43
Volume 1.33 million.		

Trading resumed at the opening in MLW-Worthington and Bombardier A shares after a one-day halt at the request of the companies.

Negotiations are being held for the consolidation of MLW-Worthington, Bombardier and Marine Industries. Bombardier class A shares fell 15 cents to $3.65 and MLW-Worthington, which did not trade Monday, last closed at $20¾.

Glendale Corp. lost 15 cents to $2.65. The company reported a first-quarter net loss of $27,000 compared with a profit of almost $122,000 for the same period a year ago.

Woodward Stores A, which reported lower net earnings for three months ended April 30, fell ⅜ to $19⅛.

Cadillac Fairview dropped ⅝ to $12⅝, Pacific Pete ⅜ to $25½, Imperial Bank ⅜ to $25½, Bank of Nova Scotia ¼ to $44¾ and Imperial Oil A ⅛ to $29⅝.

Mines that gained included Placer Development, up ¾ to $19, Kerr Addison A ⅜ to $13⅜, United Keno Hill ⅜ to $12 and Newconex Holdings 25 cents to $4.25.

BOX SCORE

	Mon	Fri
Issues traded	599	668
Advances	234	274
Declines	191	163
Unchanged	174	231
New highs	36	55
New Lows	3	7

ACTIVE STOCKS

Vol.		Close	Chg.
14700	Kaser Res	11⅜	+ ⅛
14345	Alcan	26	+ ⅜
12100	Bralorne Res	2.46	+.06
10540	IU Intl Corp	12⅝	— ⅛
10012	Chrysler Corp	12½	+ ¼
9699	Pacific Pete	25½	— ⅜
9389	Imperial Oil A	29⅝	— ⅛
9250	Candn Pac	14⅝	— ¼
8200	CP Investments	15¾	
7700	Domtar	24	+ ¼

MINES AND OILS

Vol.		Close	Chg.
42230	Cda Northwest Lnd	4.10	+.20
24430	Cda Southern Pete	2.41	+.06
24300	Woodsreef Mnrls	.55	+.07
19650	Sunningdale Oils	5⅜	
15900	Lochiel Expls	1.16	+.07

GROUP AVERAGES

Banks	324.64	—1.36
Beverages	291.34	—0.34
Chemicals	117.37	—0.65
Communications	403.24	—2.33
Construction Mat.	155.68	+0.35
Food processing	275.86	+0.79
General Manuf.	163.51	—0.04
Industrial mines	124.08	+0.85
Merchandising	60.83	—3.12
Oil refining	229.14	—0.75
Paper-Forest Prod	112.82	+0.93
Pipelines	152.55	+0.17
Real estate	172.83	—4.79
Steels	204.91	+1.70
Trust and loan	247.57	+0.23
Utilities	138.58	—0.52
Miscellaneous	131.43	—0.15
Up 7; Down 10.		

MARKET REPORT

Closing quotations for Monday, June 30, 1975

Quatations supplied by The Canadian Press, Richarson Securities, Pitfield Mackay Ross and Co. Ltd., Merrill Lynch, Royal Securities Ltd., A. E. Ames and Co., Pemberton Securities, McLeod Young, Weir and Co., Dominion Securities Corp., Harris and Partners Ltd., Bongard, Leslie and Co. Ltd., the Royal Bank of Canada and the Bank of Nova Scotia.

TORONTO CLOSING STOCKS
Distributed by CP
Toronto Stock Exchange—June 30

Complete tabulation of Monday transactions. Quotations in cents unless marked $. z—Odd lot, xd—Ex-dividend, xr—Ex-rights, xw — Ex-warrants. Net change is from previous board-lot closing sale.

Stock	Sales	High	Low	Close	Net Ch'ge
A and B					
Abby Glen	1950	345	335	335	— 5
Aby Gln w	4000	105	104	104	— 1
Abitibi	1764	$10½	10	10	
Acklands	400	$16½	16⅜	16⅜	— ¼
Ackind 2p	100	$15½	15½	15½	— ¼
Acme Gas	2000	9½	9½	9½	— ½
Acres Ltd	z25	$9½	9⅛	9⅛	
Acres A pr	z45	$35⅝	35⅝	35⅝	
Advocate	1900	160	160	160	
Afton Min	1400	490	480	480	+10
A.G.F.M	442	200	195	195	— 5
Agnico E	9700	$6¾	6½	6⅝	— ⅛
Agra Ind	2200	$6	5⅞	6	+ ¼
Ahed M	z100	72	72	72	
Akaitcho	700	180	180	180	
Albany	900	34	34	34	— 1
Alt East G	5885	$8½	8⅜	8⅜	— ⅛
Alta Gas A	4753	$12¼	12	12	
Alta G C p	100	$52	52	52	
Alta Nat	z50	$22⅞	22⅞	22⅞	
Alcan	14345	$26⅛	25⅞	26	+ ⅜
Alcan pr	100	$27	27	27	— ¼
Algo Cent	z110	$14	12⅞	12⅞	
Algoma St	427	$25⅜	25	25⅜	+ ⅜
Algon	6000	$6	6	6	+ ¼
All-Can B	200	240	240	240	
Allarco Dv	100	$10⅜	10⅜	10⅜	+ ⅛
Alliance B	500	$5	490	5	
Alminex	960	$6¼	6¼	6¼	
Alum 4 pr	z60	$14	14	14	
Am Bonza	1750	242	240	242	+ 2
Am Larder	5000	54	52	52	— 2
Andres W	1350	$9⅛	9	9	
Ang CT 4½	z40	$21⅜	21⅜	21⅜	
Ang CT 265	z25	$25⅜	25⅜	25⅜	
Ang CT 315	z75	$31¾	31¾	31¾	
Ang U Dev	3000	105	105	105	— 5
Aquitaine	332	$25	25	25	
Asamera	400	$10¾	10½	10⅝	
Asbestos	1200	$17	17	17	— ¼
Ashland C	200	$8⅞	8⅞	8⅞	— ⅛
Atco A	800	$20½	20¼	20½	+ ⅛
Autolec I	4300	$7½	6¾	6¾	— ½
Bad Boy	300	385	385	385	—15
Bankeno	9200	210	200	205	+10
Bank B C	135	$15¾	15¾	15¾	
Bank Mtl	5460	$16¾	16⅝	16¾	+ ⅛
Bank N S	5319	$45¼	44¾	44¾	— ¼
Bartaco	200	190	190	190	
Becker B p	100	$6⅛	6⅛	6⅛	— ⅛
Bell Canad	3326	$44⅝	44¼	44⅜	— ⅛
Bell A pr	1225	$44¼	44	44	— ¼
Bell D pr	435	$48⅜	48	48⅜	+ ⅜
Beth Cop A	500	$11½	11¼	11½	+ ¼
Blkwod A	200	$6¼	6¼	6¼	
Block Bros	1200	305	305	305	— 5
Bomac A	600	300	300	300	+45
Bombrder	600	365	360	365	—15
Border C	1000	220	215	220	
Bovis Cor	1300	135	134	135	+ 1
Bow-m pr	z50	$39	39	39	
Bow Valy	2210	$15⅞	15⅝	15⅞	+ ¼
BP Can	1600	$13¾	13½	13¾	+ ¼
Bral R	12100	246	240	246	+ 6
Bramalea	4005	$5¼	5	5¼	— ⅛
Brascan A	2319	$12½	12¼	12⅜	— ⅛
Brenda M	1100	410	400	400	
Bright A	1300	$11⅛	11⅛	11⅛	+ ⅛
Brinco	3604	$5⅛	5	5⅛	+17
BC Forest	107	$15¼	15¼	15¼	
B Phone	100	$10	10	10	— ⅜
BCPh 5¼ p	z10	$54	54	54	
BCPh 6.80	100	$17¾	17¾	17¾	+ ½
Broul R	3350	33	31½	33	+ 2
Brunswk	4200	400	385	400	+10
Budd Auto	250	$5	5	5	+20
Bulora Cor	700	108	105	105	— 4
Burmah O	800	70	70	70	+ 3
Burns Fds	1566	$10	9⅞	10	+ ⅛
Bushnell	100	$5½	5½	5½	+ ¼
C					
Cad Frvw	1050	$12⅝	12⅜	12⅝	— ⅜
CAE A	300	$9¼	9¼	9¼	— ¼
Cal Pow A	343	$25½	25½	25½	+ ¼
Cal P 7½p	500	$75	75	75	— ¼
Calvert	2000	13½	13½	13½	— ½
Cam Mine	6200	40	39	39	— 2
Camfl	10595	$15½	15	15⅛	— ⅜
C Chib A	1100	400	395	400	+ 5
Camp RL	4150	$35	32¾	32¾	—2⅛
Campau A	200	$5¾	5¾	5¾	— ⅛
Campau 7p	400	$8¾	8¾	8¾	— ⅛
Can Cem L	2135	$10¾	10¾	10¾	+ ⅛
CNor W	42230	425	390	410	+20
C Pakrs C	630	$20	20	20	
Can Perm	700	$19¼	19¼	19¼	
CS Pete	24430	245	235	241	+ 6
C Tung	1000	300	295	300	+ 5
C Cablesy	800	$15	15	15	
C Cable w	100	170	170	170	+ 5
Cdn Cel	700	485	480	480	— 5
CC Man A	4200	$20	20	20	— ½
C Curtis	850	40½	40½	40½	— ½
C Ex Gas	6250	340	335	340	
C Found pr	100	$9½	9½	9½	+ ½
CG Invest	1220	$21	20¾	20¾	+ ¼
C Home	11060	$6⅛	6	6	
C Hydr	6400	$6¾	6½	6¾	+ ⅛
C Imp Bank	7234	$25¾	25½	25½	— ⅜
C Ind Gas	800	$7½	7⅜	7⅜	— ⅛
CIL	100	$20¾	20¾	20¾	— ¼
C Int Pow	100	$14¼	14¼	14¼	— ¼
C Manoir	1100	410	410	410	+10
C Malart	2000	30	30	30	+ 1
C Marconi	3945	425	425	425	— 5
C Meril	12300	460	425	460	+20
C Ocdental	779	$12	12	12	+ ¼
CP Inve	8200	$16	15¾	15¾	
CP Inve pr	560	$31¾	31¾	31¾	— ⅜
CP Ltd	9250	$14⅞	14⅝	14⅝	— ¼
CPL A p	1000	$8	8	8	
C Reserve	400	275	275	275	+15
Cdn Sup O	100	$44½	44½	44½	+ ¼
Cdn Tire	225	$46½	46	46½	
Cdn Tire A	2510	$49	49	49	
C Uiltiés	200	$9½	9½	9½	
C Util w	200	216	216	216	— 4
CWN 5½ p	z50	$10¼	10¼	10¼	
Canron	125	$18½	18½	18½	+ ⅞
Carl OK	2425	270	268	270	— 5
Carma D	6000	$9	9	9	+ ¼
Carrier JD	500	160	160	160	
Cassiar	4100	$5½	5⅜	5½	
CC Yachts	100	240	240	240	— 2
Celanese	2700	490	475	475	— 5
Celan 175 p	z50	$16½	16½	16½	
Cll Fund A	100	$10½	10½	10½	+ ½
Cent Pat	800	105	105	105	—10
Charter Ol	100	375	375	375	
Chestrvile	3000	10	10	10	+ ½
Chib M	3005	40	35	35	— 5
Chieftan D	6700	$10⅛	9¾	10⅛	+ ¼
Chimo	800	103	103	103	— 2
Chrys	10012	$12½	12¼	12½	+ ¼
Claibrne	100	290	290	290	+35
Coch Will	2400	108	103	108	+ 4
Coles Book	500	$9⅝	9⅝	9⅝	+ ⅛
Cominco	1804	$31	30	30⅞	+ ½
Com Cap	1075	285	280	285	+20
C Holiday I	500	355	350	355	+ 5
CHlns A p	300	$18⅞	18⅞	18⅞	— ⅛
Compro	200	335	335	335	+25
Coniagas	2500	120	110	120	+10
Conn Chm	500	400	400	400	
Con Bath	6700	$27	26⅞	27	
C Bath 68 w	520	$9¼	9	9¼	+ ¼
Con Bldg	100	305	300	300	
C Fardy	13200	185	180	185	+ 7
C Marben	1000	43	43	43	+ 1
C Morisn	2500	170	168	168	— 1
Cons Prof	1000	44	44	44	+ 4
C Rambler	1300	147	143	143	+ 2
C Rexpr	14500	59	58	58	+ 3
Con Textle	200	180	180	180	—10
Con Distrb	1700	415	410	410	
Cons Gas	4287	$13¾	13¼	13¾	
Con Glass	1923	$12¾	12½	12¾	+ ⅛
Conwest	250	355	350	350	—15
Corby vt	300	$16¾	16⅝	16⅝	+ ⅛
Cornat Ind	528	480	475	480	+ 5
Cosek	12600	340	335	340	
Costain R	100	$9⅜	9⅜	9⅜	— ⅛
Costin R w	400	310	305	310	+10
Craigmt	2300	470	450	470	+15
Crain R L	325	$11¼	11⅛	11⅛	+ ⅛
Crestbrk	200	300	300	300	
Crwn Life	130	$59	59	59	— 2
C Zelrba A	z13	$16¼	16¼	16¼	
Crush Intl	1500	$8¾	8¾	8¾	
Cuvier M	1800	114	110	114	+ 2
Cyprus	1900	$8¾	8¾	8¾	— ⅛
D to G					
Daon Dev	650	$9⅞	9⅝	9⅞	+ ⅛
Dataline	2684	$5	5	5	
D Eldona	1000	32	32	32	
Delta Ben	1000	275	275	275	
Denison	4182	$59⅝	59¼	59¼	— ⅜
Dicknsn	6700	$9⅞	9	9⅞	— ⅜
Discovy	500	161	161	161	+ 1
Dome	1860	$53	52	52¼	—1¾
Dome Pete	1135	$32⅜	32½	32⅜	+ ⅛
D Bridge	900	$24	24	24	— ½
D Explor	5500	18½	18	18	— ½
Dofasco A	3120	$24⅞	24⅝	24¾	+ ⅛
Dom Store	1475	$16⅜	16	16	— ⅜
D Text A	400	$8½	8½	8½	+ ¼
Domtar	7700	$24	23¾	24	+ ¼
Donlee M	100	400	400	400	+ 5
DRG Ltd A	400	$7	6⅞	7	+ ¼
Dunde Pal	6833	40	39	40	+ 4
Dustbane	2200	$7	6⅞	7	+ ¼
Dylex A	400	$8⅝	8½	8½	
Estn Can S	600	$12	12	12	+ ⅛
E Mal	14610	425	400	420	+20
East Sul A	1550	170	160	170	+ 5
Econ Inv	500	$12⅞	12⅞	12⅞	— ⅛
Ego Mines	2000	59	56	59	— 1
Electro A	600	$5¼	5	5¼	+ ⅛
Emco	500	$8¼	8	8	— ¼
Emco w	600	300	285	285	—15
Exquite pr	400	$5	5	5	
Falcon C	4150	$6½	6⅜	6½	
Falcon	2490	$35⅜	35⅛	35⅛	— ⅛
Fed Ind A	2850	475	460	475	
Fields S	150	$10½	10½	10½	+ ⅛
Foodcrp L	2300	190	190	190	+ 1
F Sea A pr	200	$6¼	6¼	6¼	+ ⅛
Francana	100	$9¼	9¼	9¼	— ⅛
Frobex	5200	17	15½	17	+1½
GH Steel	200	$6⅜	6⅜	6⅜	
Gaz Metr	3300	$7	7	7	+ ⅛
Gaz 5.40 p	z100	$50	50	50	
Gaz M 66w	4000	48	45	48	+ 3
Gen Baker	100	425	425	425	
G Distrb A	200	$7⅝	7⅝	7⅝	
GMC	3122	$50	49⅞	50	+ ⅞
Genstar L	425	$19⅜	19¼	19¼	
Gnstar L w	400	$5	5	5	— ⅜
Gt Mascl	6500	72	67	70	+ 5
Giant Yk	3000	$11¾	10¾	10¾	— ⅛
Gibraltar	1200	$5¼	5⅛	5⅛	— ⅛
Glendale	2700	285	264	265	—15
Goldund M	4000	27	25½	27	
Gozlan	900	$5½	5	5½	+ ⅜
Graft G	125	$29	29	29	— ½
Granduc	z75	100	100	100	
Gt Oil Sds	860	$6⅜	6¼	6¼	— ¼
GL Nickl	1000	55	55	55	+ 1
GL Paper	900	$25	24⅞	25	
GNGas A p	300	$16	16	16	
Gt W Life	1000	$59½	59	59	
Gt West S	340	$6⅝	6⅜	6⅜	— ⅛
G Wst wt	1000	230	220	230	+ 5
Greyhnd	259	$18	17¾	18	+ ½
Guar Trst	381	$5⅞	5⅞	5⅞	+ ⅛
Gulf Can	860	$32¼	31¾	32	
H to L					
H Group	200	475	475	475	
Ham Tr	250	$10¼	10¼	10¼	— ¼
Hardee	200	108	108	108	+ 4
Hard Crp A	300	$5¾	5¾	5¾	+ ⅛
Harlequin	160p	$8	8	8	+ ¼
Harris J S	2400	475	475	475	— 5
HWood A	600	370	360	370	+10
Hawker S	2805	$6⅜	6½	6⅜	+ ⅛
Hayes D A	246	$6¼	6¼	6¼	— ⅛
Highmont	6500	60	60	60	+ 5
Holinger A	z20	$27¼	27¼	27¼	
Home A	400	$30⅞	30¼	30¼	— ½
Houston O	3650	160	157	158	— 2
Hoden DH	100	$6	6	6	
Hud Bay A	532	$19	19	19	+ ¼
H Bay Co	3258	$17⅝	17⅛	17⅛	— ⅛
HB Oil Gas	575	$35¾	35	35¾	+ ⅝
Huron Eri	760	$24¾	24½	24½	
Hur Eri 7¼	3130	$21⅜	20¾	20¾	— ⅜
Husky Oil	201	$20¾	20⅝	20⅝	— ⅛
Husky E w	1200	$7¼	7⅛	7⅛	
Hydra Ex	5025	44	43	44	
IAC	1860	$19¾	19⅜	19¾	+ ⅛
IAC 4½ p	125	$45	45	45	
Imasco A	730	$29½	29	29¼	— ⅛
ImascoA p	z50	315	315	315	
Imp Oil A	9389	$29⅞	29⅝	29⅝	— ⅛
Inland Gas	400	$10	10	10	— ⅛
Inland G p	1000	$10½	10½	10½	
Inter-City	3900	465	465	465	
Inter C A p	250	$13	13	13	+ ¼
Inter C B p	100	$15	15	15	+ ¼
Inter C B w	3400	285	280	284	— 1
Intrmetco	100	$6⅛	6⅛	6⅛	+ ⅛
IBM	151	$214	210	214	— 1
Int Mogul	3000	320	300	315	— 5
I Mogul A	100	$7⅞	7⅞	7⅞	— ⅛
Inco A	6380	$28⅞	28⅝	28⅝	
Int Obaska	500	12	12	12	
Interpool	2500	$17½	17⅜	17½	+ ¼
Int Div	400	215	210	210	— 5
Intpr Pipe	3000	$12½	12⅜	12⅜	
Int Pipe w	2800	115	110	115	+ 4
Ipsco	1000	$15⅜	15⅜	15⅜	— ⅛
Inv Grp A	1700	$6¾	6¾	6¾	+ ⅛
Irish Cop	6000	5	5	5	+ ½
Iron Bay T	615	$5⅛	5¼	5⅜	+ ⅜
Irwin T A	100	241	241	241	+16
Island Tel	168	$8	8	8	+ ⅛
Iso	1600	110	106	110	— 1
IU Intl	10540	$12⅞	12⅝	12⅝	— ⅛
Ivaco A	1100	$10¼	10⅛	10¼	+ ⅛
IWC Com	300	160	160	160	— 5
Jannock	300	$5¾	5¾	5¾	
Janock 6 p	z10	$58½	58½	58½	
Jannock A	z50	$11½	11½	11½	
Jannock B	150	$11½	11½	11½	
Kaiser	14700	$11⅜	11¼	11⅜	+ ⅛
Kaiser w	1100	$8½	8⅜	8½	+ ¼
Kam Kotia	1900	78	78	78	+ 2
Kaps Tran	4700	325	310	325	+15
Keeprite B	100	$6	6	6	+ ⅛
Kelly D A	1000	$6⅛	6	6	— ⅛
Kenting	200	$8¾	8¾	8¾	
Kerr A A	2902	$13⅜	13¼	13⅜	+ ⅜
Kilembe	1000	50	50	50	—10
Koffler A	600	350	340	350	+10
Koffler A p	z60	$6½	6½	6½	
Labatt A	891	$18¼	18	18¼	+ ¼
Labatt A p	775	$18¼	18	18¼	+ ¼
LOnt Cem	100	330	330	330	+ 5
L Shore	510	350	335	335	— 5
La Luz	400	$7½	7⅜	7½	+ ¼
La Vrndr	100	360	360	360	—40
Lau F 2.00	z10	$21	21	21	
Leigh Inst	5300	150	140	150	+ 5
Leons Frn	100	$7¼	7¼	7¼	— ⅜
Levy	z4	$9½	9½	9½	
Levy A pr	z8	$5	5	5	
Liberian	1800	$14½	13½	14½	+ ⅛
Linc A p	100	$19	19	19	
LL Lac	1500	164	164	164	+ 5
Lob Co A	800	$5½	5⅜	5⅜	— ⅛
Lob Co B	700	$5¼	5¼	5¼	— ⅛
Lob Ltd Bp	100	$15¾	15¾	15¾	
Lochil	15900	118	106	116	+ 7
Loeb M	150	295	295	295	
Lost River	800	320	310	310	—10
Lytton M	z22	90	90	90	
M to O					
MB Ltd	2420	$23	22⅝	22⅝	+ ⅜
Madeline	950	247	242	247	+ 7
Madsen	600	58	58	58	
Majst Wil	2200	340	340	340	+ 5
Malartic	1700	110	110	110	+ 5
Man Bar	9000	83	78	83	+ 9
M Lf Mills	z25	$23½	23½	23½	
Maritime	308	$16	15⅞	16	+ ⅛
Mar T 860	500	$9⅛	9⅛	9⅛	— ⅜
Mar T 940	500	$9¾	9¾	9¾	
Martin	6500	30	30	30	+ 1
Mass Fer	5175	$15⅞	15¾	15⅞	+ ⅛
Mas F 2.50	1220	$25⅞	25¾	25¾	
Mattgmi	1000	$16½	16½	16½	+ ⅛
McGraw H	1000	410	410	410	—10
Mc Intyre	250	$47¼	47¼	47¼	— ⅛
Melton R E	z15	300	300	300	
Mentor	4000	213	210	210	
MEPC w	1000	180	180	180	+ 2
Mercantil	942	$19	18¾	19	+ ⅛
Merland E	1900	225	224	225	+ 1
Meta U	13224	16	15	16	+ 1
Met Stores	300	$13½	13½	13½	+ ½
MICC	200	$11	11	11	+ ½
Midcon	500	84	84	84	+11
Midrim	1000	12	12	12	
Molson A	3100	$19⅞	19¾	19¾	+ ⅛
Molson B	1100	$17⅞	17¾	17⅞	+ ⅜
Mon Life	1500	$26	26	26	— ⅛
Monarc W	1400	70	70	70	+10
Monenco	3005	$16¼	15½	16¼	+1¼
Moore	3140	$52½	52	52½	+ ⅛
Mt Wright	1000	23	23	23	— 1
Multi-Mi	5000	42	41	42	+ 2
Multi Acc	2200	300	300	300	+ 5
Murphy	100	$5⅛	5⅛	5⅛	+ ⅛
NaChrs I	2650	$8	7⅞	8	
Nat pete	1000	40	40	40	
NBU Mine	1700	245	243	245	+ 2
Neonex	3300	168	163	168	+ 1
NB Tel	100	$12¼	12¼	12¼	+ ⅛
NB Tel 1.85	1500	$19¾	19¾	19¾	+ ⅛
Newconx	1200	425	410	425	+25
N Dimens	1000	24½	24	24	— 1
Newnor	3000	9	9	9	+ 1
N Que Ragl	600	259	255	255	— 5
N Yok Oil	5000	40	35	35	— 1
Nfld LP	z5	$10⅞	10⅞	10⅞	
Nfld Te 975	200	$19¾	19¾	19¾	
Noma Ind	100	390	390	390	—10
Noranda A	1276	$37⅛	36½	37	+ ⅜
Nbask	15000	27	22	25½	+4½
Norlex	6000	24	23	23	
NC Oils	2800	$5¼	5	5	— ⅛
N Canada	6200	33½	32	32	—1½
Nor Ctl G	325	$11⅜	11⅜	11⅜	+ ⅛
Nor Ct 260 p	100	$27	27	27	— 1
Nor Ct 150 p	200	$20	20	20	+ 1
Nor Ctl w	500	180	180	180	
Nor Elect	7172	$29⅛	28⅞	29⅛	+ ⅜
NE B w	11575	$9⅝	9	9½	+ ½
Northgat	900	415	400	415	+20
NW Util p	z25	$41	41	41	
Nowsco W	4970	$22¼	21¾	22¼	+ ⅞
NSI Mark	800	95	95	95	+10
Nudiama	4000	63	52	63	+13
Numac	3600	$11⅜	11⅛	11¼	— ⅛
Nu-Wst A	z110	$10½	10½	10½	
OPI Ltd	700	220	215	220	+10
Oakwood P	7300	83	80	83	+ 2
Obrien	3700	68	65	65	— 3
Ocelot Ind	1200	$7½	7½	7½	
Okanagan	100	$6½	6½	6½	— ¼
Ontario Tr	200	310	310	310	+10
Orchan	2800	245	240	240	
Orlando R	150	$9⅝	9⅝	9⅝	— ⅜
OSF Ind	400	335	330	330	— 5
Osbawa A	1525	$6⅜	6¼	6⅜	+ ⅛
P to S					
Pac Coper	2000	64	63	64	+ 6
Pac Pete	9699	$25⅞	25¼	25½	— ⅜
Page Pet	1000	185	185	185	+ 5
Paloma P	1531	170	160	165	— 5
Pamour	490P	$7¾	7	7⅜	— ⅛
Pancana I	3400	120	115	120	+10
PanCdn P	775	$13⅜	13½	13½	— ⅜
Pan Ocean	4850	$12⅜	12⅛	12⅛	— ¼
Patino N V	1336	$12¾	12¾	12¾	— ⅛
Pe Ben O	400	330	330	330	
Peerless	100	310	310	310	
Pembin A	250	330	330	330	—20
Pembin B	200	350	350	350	—15
Pennant	500	240	230	240	+20
P Dept S	1400	$8	8	8	
Petrofina	100	$20⅝	20⅝	20⅝	— ⅜
Peyto Oils	1900	410	395	405	+15
Phillips Cb	100	$10¾	10¾	10¾	— ¼
Pick Crow	500	27	27	27	
Pine Point	1675	$29	28¼	28½	+ ¼
Place G	500	35	35	35	+ 1
Placer	2350	$19	18¾	19	+ ¾
Plysr 840	116	$23¾	23¾	23¾	— ¼
Pominex	z100	64	64	64	
Ponder	500	51	51	51	+ 1
Pow Corp	1500	$9⅛	8⅞	9⅛	+ ¼
Pow Crp pr	z20	$24¼	24¼	24¼	
Precamb	3000	72	72	72	+ 9
Preston	500	$15½	15⅜	15½	— ⅛
Preston r	22139	65	60	62	— 1
Provigo	200	$10½	10½	10½	— ⅛
Pure Silv	2300	273	272	273	+ 3
Pursides	1500	92	92	92	
QCI Ind A	200	225	225	225	
Qasar Pet	1100	340	325	340	+15
Q Man	12000	17	15	17	+2½
Q Mattgmi	500	36	36	36	— 1
Q Sturg	10104	375	345	350	
Que Tel	200	$14½	14½	14½	— ⅛
Quenswer	100	115	115	115	— 5
Ram	1850	213	207	213	— 2
Ranger	1250	$19	19	19	
Rnk Org A	1250	300	285	285	—45
Rayrock	2200	90	85	90	+ 5
Reitman	240	$13¾	13¾	13¾	
Reitman A	2992	$13	13	13	
Repub Res	8000	59	58	58	+ 2
Res Servic	700	200	200	200	
Revelstk	500	$7½	7½	7½	+ ⅛
Revnu Prp	5250	90	89	89	— 1
Rileys D	200	100	100	100	+ 5
Rio Algom	2212	$30¾	30½	30½	— ⅛
RAlg r	18504	98	95	96	— 1
Rio 580 pr	z25	$60	60	60	
R Little	1200	210	210	210	+10
Roman	3035	$16½	16⅛	16¼	+ ⅛
Ronyx Cor	1000	63	63	63	+ 1
Rothman	z50	$9⅞	9⅞	9⅞	
Rothm 2p	300	$14¼	14¼	14¼	
Rothmn w	1510	170	160	170	+20
Royal Bnk	1390	$33⅝	33¼	33⅜	
Royal Tr A	275	$22¼	22¼	22¼	— ¼
Russel A	1200	$10¾	10¾	10¾	
Schneid b p	z25	$8½	8½	8½	
Scot York	6800	250	228	250	+25
Scot Lasal	1300	170	167	170	
Scot Paper	z16	$23	23	23	
Scotts	300	$7¼	7¼	7¼	+ ⅛
Scurry Rn	z11	$14⅜	14⅜	14⅜	
Seagram	3248	$30¾	30⅜	30½	— ⅜
Selkrk A	z30	$13	12¾	13	
Shaw LE A	100	$7	7	7	+ ¾
Shaw Pipe	1800	$7⅜	7	7¼	+ ¼
Sherritt A	1931	$6⅜	6⅜	6⅜	— ⅛
Shore To S	z100	405	405	405	
Siebens	1300	$12½	12⅜	12⅜	— ⅛
Silvmq	5p00	29	28	28	—1½
Simco Eri	100	245	245	245	— 5
Simpsons	3717	$8⅛	8	8	— ⅛
Simpson S	5705	$10⅜	10⅜	10⅜	— ⅛
Sklar M	500	261	261	261	+ 1
Sklar W	1100	155	151	155	+10
Skye Res	400	205	200	200	—15
Slater Stl	100	$9⅞	9⅞	9⅞	+ ⅛
Slat W Can	1700	$9	9	9	+ ⅛
Sogepet	1500	120	115	115	—10
Southm A	1000	$27	26⅜	26⅜	— ¼
Spar Aero	z50	240	240	240	
Spooner	1500	19½	19½	19½	+1½
Stelco A	6710	$28½	28	28⅜	+ ¼
Steep R	2300	143	140	143	+ 3
Steetley I	325	$11⅝	11½	11½	
Steintron	100	490	490	490	
Sud Cont	6600	60	59	60	— 2
Sulivan A	[illegible]	[illegible]	[illegible]	[illegible]	— 44
Sunbrst E	7000	9½	9½	9½	
Sundle	19650	$5½	5⅜	5⅜	
Superior A	1500	210	210	210	—15
Superior E	z400	45	45	45	
Systems D	200	410	405	410	
T to Z					
Tara	200	$14½	14½	14½	
Teck Cor A	1600	289	283	289	+ 6
Teck Cor B	1740	255	250	255	+ 5
Teledyne	2300	$6¼	6	6	— ⅛
Texaco	4100	$30	30	30	+ ½
Texasglf	1625	$33½	33	33½	+ ⅜
Thom N A	500	$14	14	14	
Toromont	600	280	260	280	— 5
Tor Dm Bk	2095	$44	43¾	43¾	— ¼
Tor Star B	225	$12½	12½	12½	
Total Pet	1227	$7¾	7⅝	7⅝	— ⅛
Traders A	1196	$15¼	15⅛	15¼	
Trade 10¼ p	250	$10⅛	10⅛	10⅛	— ⅛
Trader 66 w	520	410	410	410	+10
Trader 69 w	100	$5½	5½	5½	+ ⅛
TrCan PL	3413	$9⅝	9½	9⅝	+ ⅛
TrCan A pr	z9	$51½	51¼	51½	
TrCan B pr	z50	$28	28	28	
TrCan C pr	260	$32¾	32⅝	32⅝	— ⅛
TrCan PL w	7920	35	35	35	+ 2
Tr Can Res	2500	56	56	56	
Trans Mt	910	$10⅜	10¼	10¼	— ⅛
Travlway	1300	$5½	5¼	5½	
Tribag	5000	31½	30	31½	— ½
Trimac	100	340	340	340	+10
Trin Chib	4200	21½	21½	21½	+ ½
Trizec Crp	1465	$17	16⅜	16⅜	— ⅜
Trizec w	2500	37	34	37	
Tundra	1000	22	22	22	— 2
Ulster Pet	5000	52	49½	52	+ 3
Ultramar	454	400	400	400	—15
Un Acc C p	z20	$39	39	39	
Un Carbid	z10	$19¾	19¾	19¾	
Un Gas	3200	$7¾	7⅝	7¾	
U Asb	12900	$5	495	5	+ 5
U Can	11100	$8⅜	8⅛	8⅜	+ ⅛
U Corp B	186	$14	14	14	
UCorp 63p	200	$14¼	14¼	14¼	— ½
U Keno	2415	$12	11⅞	12	+ ⅜
U Siscoe	6475	$6¾	6⅜	6⅜	— ⅛
Un Tire	100	225	225	225	— 5
Unir Gas	2200	350	350	350	
Upp Can	3100	131	128	130	
Van Der	500	420	420	420	+10
Versati A	2400	$9½	9¼	9½	+ ⅛
Vespar	1000	19½	19½	19½	— ½
Vestgron	710	$11½	11¼	11¼	
Vic G Tr	4400	$26½	26½	26½	
Voyagr P	5400	$9⅜	9⅛	9⅛	— ¼
Vulcan Ind	z30	$17⅛	17⅛	17⅛	
Wajax A	600	$12½	12½	12½	— ¼
Walk GW A	4070	$31	30⅜	30⅞	— ¼
Warn Can	150	$8	8	8	
WCI Can	425	$14	13½	14	+ 1
Weco Dev	300	225	210	225	+15
Weldwod	731	$11	11	11	
Wstburne	433	$11¼	11	11⅛	— ⅛
Westcost	1520	$22⅜	22¼	22¼	
Wcoast w	2400	213	205	213	+ 7
Westeel	700	$13	12¾	12¾	— ¼
W Bcas A	300	$7¾	7¾	7¾	— ⅛
W Decalta	4850	$6¼	6	6¼	
West Mine	500	244	244	244	+ 4
Westfield	1500	95	91	91	— 4
Westmill	200	375	375	375	
Weston	800	$20	20	20	+ ⅛
Wstn 4½p	z15	$45	45	45	
Whitehorse	z40	141	141	141	
White Pas	700	$7¼	6⅞	6⅞	— ⅛
Whonok A	100	$6	6	6	— ⅛
Wilco	1400	12½	12½	12½	— 1
Willroy	500	140	140	140	
Woodr	24300	55	48	55	+ 7
Woodwd A	540	$19½	19	19⅛	— ⅜
Wr Harg	z20	125	125	125	
Yk Bear	3700	205	200	205	
Yukon C	4500	93	89	93	+ 3
Zellers	300	$6½	6½	6½	
Zenmac	4000	6	6	6	+ ½
Trust Units					
BBC R un	1000	$12	11¾	12	
BBC R wt	250	131	130	130	— 5
BM-Rt un	2270	$13¼	13⅛	13⅛	— ⅛
BM-RT wt	840	196	196	196	+ 1
Heitman u	600	$7¾	7¾	7¾	+ ⅛
Heitman w	500	44	44	44	— 1
TD Rlt un	1700	$27⅝	27⅜	27⅜	— ⅛
TD Relt w	500	265	260	260	— 5

New York

NEW YORK (AP) — The stock market capped off its best half-year showing in 42 years Monday with a steady advance that seemed to be prompted mostly by technical factors within the market.

CLOSING AVERAGES		
30 Industrials	878.99	+5.87
20 Transportation	171.13	—0.21
15 Utilities	85.99	—0.03
65 Composite	167.26	+1.02
Volume 19.43 million.		

The Dow Jones average of 30 industrials rose 5.87 to 878.99, a new closing peak since March 26 of 1974.

That brought the Dow's gain for the first half of 1975 to 262.75 points.

Figures supplied by the Hirsch Organization, an investment advisory concern, showed that was the closely-followed average's biggest point gain ever in a calendar half-year.

The 42.6-per-cent jump it represented was surpassed in this century only by a 63.8 per cent gain in the first half of 1933, when the market rebounded after having been devasted by the Great Crash of 1929 and the depression.

NYSE's composite index added .23 to 50.85.

The market gained in every month of the first half while the economy was probing for the bottom of its worst recession since the 1930s.

Among Canadia issues on the New York Stock Exchange, McIntyre was up ⅝ at $45⅞, Hudson Bay ½ to $18½ and Alcan ¼ to $25¼.

Dome was down 1 at $51, Campbell Red Lake ⅞ to $32⅝ and Hiram Walker ⅝ to $29⅞.

BOX SCORE

	Mon	Fri
Issues traded	1,837	1,826
Advances	947	770
Declines	518	612
Unchanged	372	444
New Highs	195	145
New lows	0	0

QUOTATIONS

Alcan	25¼	Hilton Hotels	28½
Alcoa	47¾	Homestake	53⅞
Allied Chem	38⅞	Honeywell	40
Allis-Chalm	11½	Inland Steel	41½
Amer Air	8⅜	IBM	209
Amer Brands	40½	Int Harvest	27½
Amer Bcast	27⅛	Int Nickel	27⅞
Amer Can	31⅜	Int Paper	51
Amer Elec P	20	Int Tel T	23⅝
Amer metal	55¼	Johns-Mann	25
Amer motors	6⅜	Kaiser Alum	32¼
Amer Smelt	18⅞	Kennecott	40
Amer Tel T	50⅞	Kraft	38⅝
AMF Inc	20¼	Kresges	32⅛
Ampex	6⅛	Ling-Temco	14⅞
Anaconda	18	Litton Indus	8½
Ashland Oil	23½	Lockheed Air	11¼
Atl Richfield	103½	Magnavox	8⅞
Avoco	6¾	McDon Doug	16
Avon	47½	Merck	85
bell Howell	18¾	Minn M M	67¼
Bendix	38⅝	Mobil Oil	47½
Bendix	38⅝	Monsanto	72¼
Beth Steel	36⅝	Mont Ward	26¼
Boeing	30	Motorola	50¼
Boise Casc	22⅞	Nat Cash R	36⅜
Borden	23¾	Natomas	33⅝
Borg-Warner	18⅞	Newmont	23⅞
Bristol Myers	68⅞	Owens-Ill	37½
Brunswick	15⅛	Pac Gas	21¼
Burl Indus	26¼	Pan Am	4
Burl North	38⅛	Penn Central	1¾
Burroughs	107	Pepsi	67
Caterpillar	66⅞	Phillip Morris	53⅜
Celanese	36⅞	Phillips Pete	59½
Chase Man	37⅛	Pit Bowes	17⅜
Ches-Ohio	36¾	Polaroid	37
Chrysler	12⅜	Proc Gamble	98¼
Coca-Colo	90⅜	RCA	20½
Colgate-Palm	32⅛	Repub Steel	33
Col Bcast	51¾	Revlon	78
Comsat	43⅜	Safeway	47⅛
Control Data	21¾	Semcomberger	87
Con Edison	13⅞	Scott Paper	15¾
Cons Oil-Gas	67¼	Sears Roe	73⅜
Crown Cork	22¾	Shell Oil	55⅜
Crown Zell	39⅜	Singer	15
Delta	[illegible]	Sperry	48½
Disney	50½	Stand Cal	31¾
Dow Chem	89¾	Sun Oil	35½
Du Pont	128⅛	Southern Pac	29¼
Eastern Air	5⅛	Teledyne	21¾
East Kodak	103¼	Telex	3
El Paso	12⅜	Texaco	26⅜
Exxon	92½	Texas Gulf	32¾
Fair Cam	60¼	TWA	8⅛
Fed N Mtge	11	Union Carb	61⅞
Firestone	19¼	Union Pac	77¾
Ford Motor	41⅛	Uniroyal	8⅜
Gen Electric	52⅝	United Brands	5¾
Gen Foods	26¾	U.S. Steel	61⅜
Gen Motors	48¾	Western Air	8⅛
Gen Tel E	25⅛	Westinghouse	18⅝
Gen Tire	16	Wometco	16
Georgia Pac	45¼	Woolworth	16⅜
Gillette	31⅛	Wyerhauser	41⅝
Goodyear	19	Xerox	70⅛
Greyhound	14⅜	Zenith	28¼
Gulf Oil	22¾		
Gen Dynam	52¾		

ACTIVE STOCKS

229300	Ryder Sys	7⅞	+ ½
200600	Sonycorp	13	+ ½
184100	Yarian As	16	+ ½
157800	Kauf Braod	9	+ ½
147300	Damoncorp	13⅞	+ ¾
145300	Browng Err	8	+ 1
131200	Ramada in	5	unch
124000	Tige Int	14¾	+ 1½
122401	Genmotors	48¾	+ 1
119800	Chrysler	12⅜	+ ½
113400	Texaco	26⅜	— ⅛
111900	Nwst Airl	20¼	— ⅝
111700	Atlac Cp	4⅛	— ½

Money

At Montreal

U.S. dollar	1.0300	+ 3/50
Pound sterling	2.2495	—3 39/50

At New York

Canadian dollar	0.9708	— 3/50
Pound sterling	2.1840	—3 4/5

U.S. FUNDS

Purchase price of U.S. funds in Victoria area 1.0215 with 1.0220 for travellers cheques and 1.0115 for coins. Selling rates 1.0320 for cheques and 1.0325 for cash.

Nominal selling rates of other monies in Canadian funds: Australia dollar 1.3950; Austria schilling .0632; Belgium convertible franc .0300; Bermuda dollar 1.0400; Brazil cruzeiro .1305; Czechoslovakia crown .1925; China renminbi .5900; Denmark krone .1920; France franc .2625; Germany mark .4440; Greece drachma .0348; Hungary forint .0209; India rupee .1300; Italy lira .001680; Japan yen .003520; Mexico peso .0842; Netherlands guilder .4200; New Zealand dollar 1.3700; Norway krone .2130; Poland zloty .0501; Romania leu .2061; South African rand 1.4700; Spain peseta .0189; Sweden krona .2655; Switzerland franc .4175; U.S.S.R. ruble 1.4881; Venuzuela bolivar free .2395.

CALONA WINES LIMITED

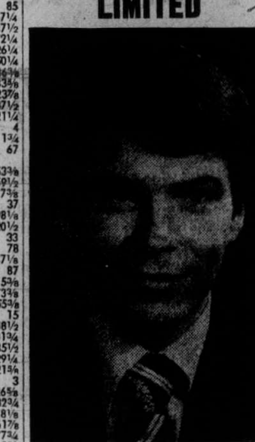

R. J. DOMVILLE

Ronald A. Adlam, President, is pleased to announce the appointment of Rob Domville as Marketing Manager of Calona Wines Limited.

Mr. Domville, a Commerce graduate from the University of Manitoba, brings with him to Calona several years of marketing experience in the consumer food and beverage field.

Mr. Domville will be located at Calona's Okanagan Valley winery, 1125 Richter St., Kelowna, B.C.

Vancouver

VANCOUVER — Prices were up in light trading Monday on the Vancouver Stock Exchange. Volume was 1.22 million and curb trading was 768,200.

Canterra was unchanged at $1.22 on 33,000 shares in the industrials. Venture advanced 7 cents at .32 on 12,000.

New Pyramid rose 2 cents at .68 on 85,300 shares in the mines. Belmoral dropped 3 cents at $1.02 on 55,000. Consolidated Columbia River gained 5 cents at .26 on 44,500 shares.

In the oils, Captain International was up a penny at .24 on 86,000. Stampede rose 19 cents at $2.24 on 21,300. Seneca Developments was unchanged at 67.

In the curbs, Great Bear gained 5 cents at .65 on 76,000. Kendal rose 6 cents at .17 on 71,000. Envoy Resources dropped 2 cents at .16.

Stock	Sales	High	Low	Close	Net Ch'ge
MINES					
Aalen	7000	26	25	25½	—1
Adonis	6000	8	8	8	
Aex	4000	355	345	345	—5
Afton	300	470	465	465	—60
Alice Lk	2600	15	15	15	
Arcdia	3500	42	40	41	+1
Ardo	500	9	9	9	—1
Aroden	25600	36	34	34½	+ ½
Avino	14500	28	25	28	—1
Azure	1000	17	17	17	
Barier R	16900	216	210	215	
Bath N	5400	121	118	118	—1
Blmort	55000	105	94	102	—3
Benson	19000	14	14	14	
Beth C A	100	$11⅛	11⅛	11⅛	+ ¼
Bily Got	3500	10	10	10	+1½
Bow Rvr	1000	39	39	39	—1
Brend	1000	8	8	8	
Bmac	1000	15	15	15	— ½
BX Dev	2000	95	90	95	+1
C Barr	3000	31	30	31	+1
Canol	2000	17	17	17	
Canwx	1500	17	16	16	—1
Crdign	1500	5	5	5	
Car Bell	2000	8	8	8	
Carolin	5700	184	178	178	
Casino	3000	18	18	18	+2
Celtic	1500	6	5	6	
Charta	1500	15	15	15	
Chatex	14500	14½	14½	14½	
Citex	4000	6	5	5	
Col A pr	900	143	135	143	
Colt Ltd	10000	55	51	55	+1
C Bamt	z300	10	10	10	
Con Ct Sl	1500	11	11	11	
Cons Col	44500	26	20	26	+5
C Ftn Ch	6500	8	7½	7½	+ ½
Cream	9500	33	27	30	—3
Cutlass	17500	18	14½	18	
Cypres	7300	85	81	82	—2
Dol Var	1000	21	21	21	—2
Geo Dyn	16500	20	18½	19	
Gbrltar	400	525	515	515	
G Gate	500	33	33	33	
Gdn Gnt	26000	44	41	44	+3
Gldn Std	2200	23	23	23	
Grando	20500	24	21	21	—2
Grn Eag	12000	13	12½	13	
Hallark	19500	70	68	68	—3
Henriet	5000	27½	27	27	—1
Hib Intl	2000	24	24	24	—2
Hihawk	10000	31½	31½	31½	+ ½
H Merc	3500	29	28	29	+1
Imp Met	2000	15	15	15	—2
Jackpt	1000	7	7	7	
Jersey	36000	20	20	20	+1
Joy Ind	1000	31	31	31	
Lornex	2500	655	650	650	
LP Ind	4000	39½	37	37	—1
Makao	9000	15	13	13	—1
Midas	42000	58	50	52	—3
Nevex	10500	100	100	100	—1
Nw High	1000	7½	7½	7½	+ ½
Nw Min	10300	25	22	22	—3
New Pyr	85300	72	60	68	+2
N Terr	2000	13	13	13	
Newvn	30000	10½	10½	10½	
Nthair	5300	213	210	210	+2
N Home	11000	28	27	28	—1
NW Vent	2000	62	62	62	
Oxbow	2000	50	50	50	
Pcifc Rs	7400	214	200	212	+7
Pthfndr	24500	18	18	18	+2
Pegsus	500	76	76	76	—2
Perry R	100	210	210	210	+10
Primer	1500	4½	4½	4½	— ½
QC Exp	21250	25	21	23	+1
Rackla	7500	14	11½	11½	—4½
Rac Ind	9000	17	17	17	+2
Reako	500	23	23	23	
Rio Plat	17000	48	44	48	+1
Rosmc	5000	12	10	10	
Sabina	5400	125	110	120	+10
Seaforth	16500	57	53	57	+3
Shr Res	500	21	21	21	
Sheba	1000	8	8	8	
Silbak	5000	6	6	6	
Slr City	7500	10	10	10	
S Stndrd	1700	112	111	112	+2
Skast	4000	11½	11	11	— ½
Sonc Ry	34000	22½	21	22	+1
Spectro	3500	10	9	10	
Sproat	4000	28	27	28	+3
Titan	1500	8	8	8	—1
Tyee	5500	15	14½	14½	
Unt Chef	10000	19	18	18	
Vally Cu	208	625	625	625	+25
Vntrl	1500	13	11	11	—2
Vestor	3900	155	150	150	—10
Veco Rs	5700	145	135	140	—5
Wicom	5400	115	110	112	+2
W Mines	200	235	235	235	—5
Wharf	2000	34	34	34	
Ykn Rev	3000	34½	29	29	—4
Yukn Gd	6000	62	59	62	+2
Znith	500	12½	12½	12½	
Warrants and Rights					
BX A	12000	2	1	1	
Col B w	100	400	400	400	
Colt B	2000	4	4	4	
Sfth Wts	4700	18	17	18	+ ½
INDUSTRIALS					
A M Par	299	185	185	185	
BBC Un	2080	$12	11¾	12	+ ¼
Block	200	305	305	305	—5
BC Sug A	100	$21¼	21¼	21¼	
Bc Tel	500	$10¼	10¼	10¼	
Bur Mtg	100	205	205	205	
Canter	33050	122	118	122	
Cor Ind	900	480	475	475	
Daon Dv	500	$9¾	9¾	9¾	
Domah	500	$7	7	7	
GN Land	5500	78	75	76	
Grovnr	600	$12	12	12	
I Hydro	700	42	42	42	
Key Ind	7500	17	17	17	
M B	700	$22⅞	22⅞	22⅞	
Newco	z3	58	8	8	
Pace	z1000	70	70	70	—3
PN Gas	300	260	260	260	
Portcm	600	50	50	50	—3
Renn In	700	84	84	84	—4
Vnture	12000	32	29	32	+7
Wardr	400	150	145	150	
Warner	2000	50	50	50	
Warrants and Rights					
Bbc Wt	1000	130	130	130	
OILS					
August	5000	19	19	19	
Capt Int	86000	26	24	24	+1
Charltn	5600	50	46	50	+5
Cop Ex	9000	12½	10	12½	—1½
Coseka	1800	340	330	330	—10
Coynex	2300	162	157	162	—1
Davnpt	500	58	58	58	
Galvstn	500	180	180	180	—1
Greld E	z100	25	25	25	
Mtn Stat	15800	56	50	52	+2
Pay Ifl	500	7	7	7	+1
Plains P	34050	20	20	20	
Pondry	4500	22½	20	22½	+ ½
Rainier	600	94	94	94	
Rand A	10500	43	40	43	+2
Range	2000	62	62	62	
Seneca	16500	67	60	67	
Skat Res	1500	41	40	40	
Stampd	21300	224	211	224	+19
Wn Wrn	3525	15	15	15	
Whistlr	1000	20	20	20	
Wms Gd	1000	6	6	6	
VANCOUVER CURB EXCHANGE					
Acplmo	2000	4	4	4	
Action	500	15	15	15	
Amber	5000	14	14	14	
Arctic	3000	16	12	16	+3
Aurus	1000	28	28	28	+2
Avinch	1000	60	55	60	
Bch Gld	9000	43	39	41	+1
Bev Cal	1000	15	15	15	—3
Bnvsta	9000	11	11	11	—1
Bonevil	3500	23	23	23	—3
Cadet	1500	10½	10½	10½	— ½
CXH	5000	70	64	64	+2
Chatm	3000	12	12	12	
Clayme	24200	124	110	121	+4
Cleaver	2500	29	29	29	
Con Mon	1000	32	32	32	
Corval	5000	50	49	50	
Dasher	10500	19	17	18	+3
Dns	4500	28	28	28	
Decade	7000	28	27	28	
Diana	1000	16	15	15	—3
Drcstr	22000	11	10	11	
Envoy	26500	17	16	16	—2
Gbx Mns	12000	36½	36½	36½	—1½
Gentry	91000	27	25	27	+ ½
Geor	52500	22	21	21	+2
Geo Star	13500	11½	11	11½	—3½
Grt Bear	76000	65	60	65	+5
gren bluf	1000	8	8	8	
Groton	6000	25	24	25	+2
Hid Qen	500	45	45	45	
High Str	7000	17	17	17	
Hitec	31500	34	30	32	
Hoko	2000	75	73	75	+1
Host	12500	69	65	69	
IShasta	16500	26	24	24	—1
Junex	3000	40	39	39	—2
Kndahr	13500	84	82	84	—1
Kariba	6500	17	16	16	—2
Kendal	71000	19½	16	17	+6
Lion Mn	21500	17	16	17	
Lou Mex	1000	21	21	21	
Manox	2000	12	12	12	
Mns Dor	22500	68	64	65	+3
Mt Grnd	600	8	8	8	
Mndee	18500	48	41	48	+2
New Den	3500	8½	8	8½	+ ½
Nomad	2000	17	17	17	
N A Tech	1000	52	52	52	+2
N Valy	2000	7	7	7	
Norwin	1000	20	20	20	—2
Nu Enry	9000	60	56	60	
Olymp	4500	30	25	25	—5
Ptrowt	14000	140	130	133	—12
Premir	2000	18½	18½	18½	
Rainbw	6500	81	80	80	—2
Reniks	2000	73	73	73	
Rio Sera	10000	17	16	16	—1
Rockel	4000	79	76	79	—1
Santa	5000	10	10	10	
Saratd	7000	15	14	15	+2
Starbrd	2000	12	12	12	+1
Synrgy	6000	47	46	47	
Tagus	5000	9	9	9	
Tamp	2000	47	42	47	+7
Tandm	23000	61	61	61	
Thailsk	1000	16	16	16	
Trado	3000	15	14	15	
TRV	400	120	120	120	
Van Silr	21000	51	51	51	
Westnd	500	30	30	30	
TOTAL VOLUME					1,988,585

Mutual funds

TORONTO (CP)—Recent prices of mutual funds supplied by The Canadian Mutual Funds Association Monday. They are the net asset value per share or unit (NAVPS) last calculated by the fund in accordance with its pricing practice as contained in the prospectus of the fund. n—no sales charge, x—U.S. Fund, y—delayed NAVPS, xd—ex-dividend.

CMFA Members	
AGF Group	
Amer Grwth	4.68
Cdn Gs Egy	12.17
Cdn Sec Gth	4.96
Cdn Trusteed	4.40
Corp Invest	5.48
Corp Inv Stk	4.57
Gwth Equity	5.76
Japan	7.14
Special	2.83
All Canadian Gr	
Compound	5.57
Dividend	5.84
Northrn Egy	3.52
Revenue Gth	3.81
Venture	2.62
4000	3.69
Calvin Bullock Gr	
Acrofund	1.15
CIF	4.44
Eaton Group	
Commwth	13.07
Growth	8.90
Income	4.39
Internatnl	6.00
Leverage	3.44
Venture	3.10
Viking	5.12
Guardian Group	
Enterprise	.85
GIS Comp	8.93
nGIS Income	2.89
yGrwth Fund	8.22
North Amer	3.37
Mutual Acu	5.54
Mutual Inc	4.64
Sec Income	9.64
World Equity	5.16
Investors Group	
yGrowth	11.45
yInternatnl	5.72
yJapan	8.30
yMortgage	4.89
yMutual	5.17
yRetiremnt	5.43
yProvidt Mu	6.91
yProvidt Stk	5.14
Nat Res Gth	3.75
Planned Invest Gr	
Canada Cum	4.33
Canada Gwth	5.56
Pld Resources	3.74
Pld Sec Inc	5.16
Taurus	3.72
Pret Et Revenu	
yAmericain	8.13
yCanadien	6.24
yRetraite	5.64
Prevest Mut	6.99
Prudential Gr	
Growth	5.64
Income	4.98
Savings Invest Gr	
yAmerican	8.13
yCanadian	6.24
yRetiremnt	5.64
United Bond Shr	
yRoyFund	6.22
vRoyFnd In	5.10
United Group	
yAccumula	4.16
yAccumul R	4.35
yAmerican	1.26
yHorizon	1.75
ySecurity	4.63
yVenture	2.41
yVenture Ret	4.02
Universal Sav	7.64

Non Members	
Andreae	4.87
Assoc Inv	5.19
yBeaubran	4.42
Cambridge Gr	
Growth	6.52
Intl Energy	2.20
Intl Gth	4.56
Intl Income	3.41
yUnivest	5.44
Cdn S Afr Gd	7.89
Canagex Gr	
yBond	9.22
Fund	9.34
Internatnl	8.49
yMortgage	10.14
Capital Gth	9.97
xChase	6.87
xComp Cap	4.29
Desjardins Gr	
yCanadian	7.08
yHypotheq	4.26
yInternatl	6.88
yObligatns	4.86
Quebec	3.55
PEP	2.19
nySpec	3.96
Dixon, Krog	5.45
yDomin Comp	6.24
Entarea Inv	5.51
nExecutv Can	6.00
nExecutv Intl	1.54
xFid Trend	20.78
nHarvard	5.67
Heritage	1.80
Industrial Gr	
yIndust Eq	4.96
yIndust Gth	15.31
yIndust Inc	10.36
yTimed Invst	5.72
Keystone Gr	
Canada	6.96
Cus K-2	5.43
Cus S-1	19.25
Cus S-4	3.33
Polaris	3.37
xLex Rsrch	13.02
Manhatn	3.04
Marlborough	4.29
Natrusco	14.43
NW Group	
Canadian	4.71
Equity	5.21
Growth	4.80
xOne Wm St	14.77
xOppenhmr	6.25
PHN Group	
yBond	10.76
yCanadian	6.81
Fund	12.57
yPooled	27.09
nyRRSP	10.21
PMF Managmt	
nPension Mu	6.30
nXanadu Fd	3.51
Principal Gr	
yCollectv	5.55
yGrowth	3.96
yVenture	2.47
xPutnam	10.04
Scotiafund	.94
nScudder Cdn	4.54
xTech	6.55
Temple Gth	8.65
Trans Canada Gr	
yA	5.19
yC	10.67
ySpecial	4.02
Vanguard	5.15
Western Gth	4.97

Dividends

AGF Management Ltd., 8 cents payable July 10; record July 3; xd June 30.

Ashland Oil Inc., 37 cents U.S. payable Sept. 15; record Aug. 11; xd Aug. 7.

B.C. Sugar Refinery Ltd., class A, 35 cents; class B, 29.75 cents; both payable July 28; record July 4; xd July 2.

Du Pont of Canada Ltd., 10 cents, decrease of 10 cents, payable July 31; record July 4; xd July 2.

Hudson Bay Mining and Smelting Co. Ltd., class A, 40 cents; class B, 40 cents; both payable July 29; record July 10; xd July 8.

Moore Corp. Ltd., 30 cents U.S. payable Oct. 1; record Sept. 5; xd Sept. 3.

Price Co. Ltd., 25 cents payable Aug. 1; record July 7; xd July 3.

Genstar Ltd. 30 cents; payable Sept. 25; record Sept. 5; xd Sept. 3.

Investment Foundations Ltd. class A 70 cents, class B 59½ cents; payable July 31; record July 15; xd July 11.

Sobey Stores Ltd. class A 10 cents; payable July 15; record June 27; xd June 25.

Toronto Star Ltd. class B and E 7 cents; class C and D 5.95 cents; payable July 15; record June 30; xd June 26.

B.C. Forest Products Ltd., 25 cents; payable Aug. 1; record July 4; xd July 2.

CFCN Communications Ltd., 9 cents; payable July 30; record July 4; xd July 2.

Crown Life Insurance Co., 30 cents; payable Oct. 1; record Sept. 12; xd Sept. 10.

Intermetco Ltd., 6 cents, plus extra of 4 cents; payable July 21; record July 7; July 3.

Markel Financial Holdings Ltd., 5 cents; payable July 15; record June 27; xd June 25.

McGraw-Hill Ryerson Ltd., 9 cents; payable July 17; record June 30; xd June 26.

Bonds

(Street Prices)

Day Loan — Tight, 7¼; Call Loan — Tight, 7¼; Comm Pap — 7 for 30 dys; Short CDA — Quiet, UNCH; 9¼ Feb. 1-77 104.50-70; Mid CDA — Quiet, UNCH; CDA 4½-83 79¼-½; Long CDA — Quiet, UNCH; CDA 9½ Jun. 15-94 101¼-½; Prov — Quiet, UNCH; Ont 9 Jly. 1-83-98 100¼; OH 10¼ May-2M 101¼-¾; Corp MKT — Quiet, UNCH; BCT 10¼ Apr 1-95 96½-97; BCT 8⅜ Apr 1-82 96-7; U.S. Bond MKT — Quiet, UNCH.

Grain

WINNIPEG

	High	Low	Close
Flax			
Jly	780	775	780
Oct	766	765	765
Nov	752	741	751½
Dec	—	—	725
Rapeseed Thunder Bay			
Jly	—	—	551
Oct	—	—	528
Nov	—	—	525
Dec	—	—	525
Rapeseed Vancouver			
Jun	595	591	594
Sep	567¾	563	566
Nov	534¾	529¾	533½
Jan	518	514¾	518
Rye			
Jly	218	216	217½
Oct	219	216½	218⅜
Dec	—	—	213½
Barley			
Jly	228¼	227¼	228¼
Oct	211	210¾	211
Dec	—	—	207
Oats			
Jly	—	—	162½
Oct	148¼	147½	148¼
Dec	—	—	145½

CHICAGO

	High	Low	Close
Wheat—			
July	303	298	301½
Sept.	309	304	307½
Dec.	319½	314½	318
Corn—			
July	275¼	272¼	275
Sept.	250	246	249¼
Dec.	236	232¼	241½
Oats—			
July	150	145½	150
Sept.	137½	134	134½
Dec.	138¾	133½	137½
Soybeans—			
July	509	503½	507
Aug.	504	498½	503
Sept.	497½	492	487
Nov.	487½	492¼	497½

Alberta

	Sales	Hi	Lo	Clse	Chge
Can Obes	2000	135	135	135	+ 5
Conventure	2800	270	250	270	+20
Con Alcor	3200	330	300	325	+25
Cord	600	6	6	6	
Jetex	1100	175	170	175	+ 5
N Gatewy	2500	30	30	30	+ 4
Nordex	5000	50	50	50	
Petroquest	800	210	210	210	
Plains Petr	69800	20	20	20	
Sackville	500	26	26	26	
Sparrow	25000	100	100	100	+10
Terra	1500	5¼	5¼	5¼	+¼
Thomson	400	350	350	350	
Twin Richfld	500	15	15	15	+ 4

Total sales: 115,700.

Montreal

CLOSING AVERAGES

65 Industrials	201.21	+0.16
13 Utilities	128.67	—0.55
7 Banks	268.11	—0.69
8 Papers	112.13	+0.46
85 Composite	193.64	—0.06
Volume 365,100.		

ACTIVE STOCKS

Vol.		Close	Chg.
15000	Velcro	7	+ ⅛
10100	Macmillan	23	+ ⅝
10100	Reitman A	13	
8000	IU Intl	12¾	
6900	Comm Holdings	.85	+.05
6550	Pacific Pete	25¼	— ⅜
5750	Chrysler Corp	15⅜	+ ⅜
5718	Alcan	26	+ ⅜
5000	B.C. Tel	10	
4509	Bombardier A	3.80	+.05
MINES & OILS			
39500	Dumont	.10	—.01
29610	Jupiter	1.08	+.24
132200	Basic Res	6⅝	+ ⅝
1500	Massyal	.40	+.05

Commodities

	High	Low	Close
SILVER—Chicago (per oz.)			
Jly	4.61.00	4.57.00	4.59.00
Aug	4.66.00	4.60.00	4.63.00
Oct	4.72.50	4.67.00	4.70.00
COPPER—New York (per 100 lbs.)			
Jly	55.70	54.90	55.70
Aug	55.70	55.40	56.10
Sep.	56.50	55.70	56.50
LUMBER—Chicago (per 1,000 bf)			
Jly	143.00	140.00	142.00
Sept	113.00	149.50	150.50
Nov	153.00	150.10	152.50
PORK BELLIES—Chicago (per 100)			
Jly	81.50	79.50	81.00
Aug	79.70	77.55	79.60
Feb	76.20	74.45	76.00
PLYWOOD—Chicago (per 1,000 bf)			
Jly	131.00	128.00	129.00
Sep	134.80	130.00	132.50
Nov	137.50	132.50	135.50
Jan	141.00	135.00	138.00
Mch	144.00	137.00	144.00
GOLD—Winnipeg (per oz.)			
Jly	166.50	165.50	165.60
Oct	170.90	169.60	169.90
Jan	175.00	173.70	174.00
Apr	179.00	177.80	178.00

Metals

LONDON — In pounds sterling per metric ton:

	Close		Prev. Close	
Copper—wire bars				
Spot	556	556.50	542.50	543.50
Fwd	574	574.50	561	561.50
Sales 1,400 tons.				
Tin—				
Spot	3110	3115	3090	3092
Fwd	172.50	173.50	173.50	166.50
Sales 910 tons.				
Lead—				
Spot	166	168	161	162
Fwd	172.50	173.50	166	166.50
Sales 3,250 tons				
Zinc—				
Spot	328	330	327	328
Fwd	321.50	322	318	318.50
Sales 4,100 tons.				

London

LONDON (CP) — Closing stock quotations today in new pence unless pounds are indicated: X-indicates that quotation includes dollar premium based on official rate of $2.60 to the pouund: Associated Brit Foods 57, Anglo Am of S. Africa 518, Babcock and Wilcox 97, x-Barlow Rand 336½, Bass Charrington 89, BICC 112½, x-Blyvoor 10 9-16, Boots 187½, Bowater 129, Brit Am Tob 298½, Brit Assets Trust 41, Brit Leyland 9½, Boc International 42½, Brit Petroleum 497½, x-Broken Hill Prov 436⅛, x-Buffels 21½, x-Canadian Pac 11⅛ stgx, x-Charter Cons 184½, Cons Gold 264½, Courtaulds 112, Daggafontein 18, De Beers 332½, Distillers 128¼, Dunlop 48, x-F. S. Geduld 32½, EMI 167, Gen Elec 115, Glaxo 307½, Grand Metropolitan Hotels 58¼, Gr Univ Strs 160½, Guest Keen 211½, Hawker Siddeley 236, Hoover 225, x-Hudson Bay 13, ICI 244, Imp Tob 58¼, Judge 25, x-Kloof 12½, Marks and Spencer 184, Metal Box 217½, x-Mim Holdings 219½, x-Minorco 314, x-Phillips 785, Plessey 75, x-Poseidon 187½, Rank A 129½, Rio Tinto Zinc 182, Roan Consol 315, Sel Trust 585, Second Scott Inv 73½, Shell T and T 302, Tanganyika 202, Thomson 158, Thorn 150, Tube Inevstments 232, Ultramar 175½, Unilever 354, x-Union Corp 570, x-Vall Reef 32⅛, Vickers 119, x-Western Deep Level 23, x-Western Driefontein 52, x-West Mines 101½, Woolworth 41½, W. Holding 39⅜, x-Zambian Copper 62.

Bonds (in pounds): Brit Transport 41⅞, Brit Cons 16¾, Exchange 1976 98, Treasury 39⅜, War Loan 24.

The Financial times industrial index 291.8, off 3.8.

Gold

LONDON (AP) — Closing gold prices Monday in U.S. dollars per ounce: London — $166.30; Paris — $172.56; Frankfurt — $166.34; Zurich — $166.75; Hong Kong — $163.40; Beirut — unavailable.

Silver

Closing basic price of 1,000-ounce certificates in the Victoria area $4.55 U.S. bid per troy ounce and $4.65 asked. Previous day $4.53 and $4.63.

OAK BAY

WATCH THE SHIPS GO BY

FROM HIGH ON A HILL

This elegant 4 bedroom home offers all the amenities for gracious living, including secluded garden, formal dining room, balconies from the bedrooms and a super kitchen.

Well priced at **$135,000.00**

D. F. HANLEY LTD.
3293 Douglas Street

IAN RUDIAK 385-7761 anytime

COMPARE

Clarence House

139 Clarence St.
(between Simcoe and Niagara)

- Magnificent sea view
- All are corner suites
- Guest suite
- Swimming pool, sauna, swirl pool card room
- Undercover parking
- Ample storage facilities

Deluxe 2-Bedroom Condominium Suites $51,000 to $76,000

EXCEPTIONAL VALUES
TRADE YOUR PRESENT HOME SO WE MAY OFFER YOU A GUARANTEED SALE

OPEN DAILY 1 to 4:30 (Except Sunday)
EVENINGS 6:30-8:30
Call 592-2407 — EXCLUSIVE AGENTS

Whyte & Gower

OAK BAY PROPERTIES LTD. 2227 OAK BAY AVE.

Victoria's Leading Condominium Brokers

AVIATION

"Insurance is our business not a sideline"

HARBORD INSURANCE LTD.

VICTORIA 386-8441 VANCOUVER 687-8887 EDMONTON 424-0347

OWNER SELLING

Cordova Bay

Large family home, five years old. Two-storey residence has 4 bedrooms, den, family room off kitchen, games room, attached double garage, hot water heat. ½ acre choice secluded area. $89,500. Phone before 9 a.m. or after 6 p.m., 477-4860.

WHAT'S BOTHERING YOU?

Could it be today's high cost of living? Would you like to own your own little nest at a reasonable price, but you can't save up the high down payment required? Have you considered a condominium but are not sure you would like that lifestyle?

WE JUST MAY HAVE THE ANSWER!

HAMILTON COURT — Corner of Ellery and Cave Street off Lampson in Esquimalt. Spacious 2-bedroom suites from $38,000.

RENT TO OWN!

Our new RENTAL/PURCHASE OPTION AGREEMENTS let you try our easy way of life for six months — THEN if you agree, we will credit your down payment with one half your rent — TRY BEFORE YOU BUY!

OPEN TO VIEW

Weekdays 7-9 P.M. Saturdays 3-5 P.M.

D F Hanley

BILL WESTCOTT

GEORGE HESS

$1034 to $4500 DOWN PAYMENT

30 Year C.M.H.C. Financing Plus B.C. Gov't 2nd

BUYS You a Lovely 2-Bedroom Condominium **HOME**

Chelmsford Manor

1041 ROCKLAND

"Close to Downtown"

HURRY

SEE THEM NOW—ONLY 4 LEFT

OPEN HOUSE DAILY 1 - 4:30

EVENINGS 6:30 - 8:30

EXCEPT SUNDAY

Whyte & Gower

OAK BAY PROPERTIES LTD.

2227 OAK BAY AVE.

CALL 592-2407

For Special Viewing

Pound's fall shocks

LONDON (AP) — The British pound slumped by four cents Monday, its biggest one-day fall since mid-1972. One British newspaper called it "the pound's darkest day."

In hectic trading, the pound at one point dived by five cents to $2.1735 U.S., beyond its previous record low of $2.1760 reached 17 months ago. But it rallied eventually to $2.1855.

The fall represented a decline of 28.9 per cent in the pound's value since December, 1971.

Dealers in London's financial district were shocked by the reversal. Some attributed it to unconfirmed reports that an unnamed oil state was trying to unload sterling. Others reported much of the selling originated in Switzerland and West Germany.

More bus riders

Hydro's net income shows sharp drop

VANCOUVER (CP) — British Columbia Hydro and Power Authority's net income dropped 75 per cent between March, 1974, and March, 1975, the crown corporation's annual report shows.

Corporation Chairman David Cass-Beggs said in the report rising costs and interest rates caused the reduction in income.

The corporation's 13th annual report shows that net income dropped to $3,349,543 in the 1974-75 fiscal year from $14,280,787 in the previous year.

The report says economic conditions also contributed to a decline in the rate of increase in electric sales in B.C.

The sales increased 3.9 per cent in the 1974-75 period, compared with a growth rate of 10.7 per cent in the previous fiscal year.

The modest increase, the lowest in Hydro's history, coincided with a decrease in bulk sales for the first time in a decade, says the report.

Residential sales increased 9.5 per cent, general sales increased 5.1 per cent, bulk sales decreased 0.8 per cent and sales for other systems decreased 0.5 per cent.

B.C. Hydro was serving 842,954 customers with electricity March 31, an increase of 41,686 compared to the previous year.

The rate of increase in gas sold to customers declined to 2.8 per cent from 9.6 per cent during 1974-75 and was attributed to mild weather.

The report, released Monday, says use of Hydro's metropolitan services increased significantly with 94.3 million passengers riding the system's buses in the Vancouver and Victoria areas, an increase of 10.3 per cent from the previous year.

The report says exports of surplus power declined to 3.3 per cent of total energy requirements, down from 8.3 per cent the previous year because an above-average run-off in the Columbia River Basin in the U.S. eased the power shortage in northwestern states.

B.C. Hydro reports gross revenues from electric services in 1974-75 were $296.8 million, an increase of 10.7 per cent the company said reflects rate increases introduced in 1974.

Gas revenues were $77.6 million, an increase of 27.8 per cent.

The crown corporation's report says a $3 million annual grant from the B.C. government for rural electyrification enabled Hydro to commit financial assistance to 179 different projects.

ANNOUNCEMENT

EARLE W. TABOR

NOTARY PUBLIC

and his staff are pleased to announce that they have moved to a new location and have set up their notary offices at

3453 Quadra Street, Victoria

Please drop in for coffee and inspect our new premises

300' PRIME OCEANFRONT

Secluded Home

Custom-built home with cathedral beams and ceilings, situated on 2.38 acres of beauty with guest cottage, protected beach (southwest exposure). Excellent boating and fishing. Large, level area for show horses. Situated near Deep Cove, 30 minutes from Victoria. $225,000.

Call Mrs. Stapells

Office: 386-7551 Res. 477-4860

Or send for brochure.

MELTON

Gold bids heavy in U.S.

WASHINGTON (AP) — Government officials considered Monday bids of 500,000 ounces of gold offered as an inducement to keep United States from buying the metal overseas and draining dollars from the domestic economy.

Domestic and foreign manufacturers and investors submitted 750 bids for the gold, which represents less than 1 per cent of the government's 276-million ounce stockpile.

The interest was in sharp contrast to last January, when an auction for 2 million ounces attracted 219 bids and resulted in purchases of only 754,000 ounces.

The volume of bids was so heavy that officials planned to work into the night Monday to finish opening the offers. The treasury department said it plans to announce the successful bidders and price today after reviewing the bids.

business

george gibson

The corporate and financial services division of the Superintendent of Brokers office has gone further afield in its role of protection for investors — right into the fields of vacation.

It is shortly going to demand of those who would advertise vacation property as an investment to file a prospectus and comply with the Securities Act "to ensure that a full, true and plain disclosure is made by those distributing or proposing to distribute these securities."

An official of the division said Monday that recent advertisements relating to the sale of vacation licences, vacation time share agreements and the like "have been noted."

The superintendent of brokers considers such licences or agreements to be "securities" within the meaning of the Securities Act.

A superintendent of brokers statement says:

"Accordingly, the public is cautioned to insist upon production and careful perusal of a duly-filed prospectus, prior to purchasing and such licence or agreement."

"Any document that gives you an interest in the property falls into that category," the spokesman added. He said that several such advertisements have recently been appearing in newspapers.

□

While on the subject of vacations, the newest batch of holiday statistics have been released in Ottawa and show that the percentage of Canadians taking vacation trips may be declining.

The dowturn started after 1972 when 61 per cent of us took a vacation and only 3 per cent stayed at home, though on holiday. In 1973 only 58 per cent took vacations and 2 per cent holidayed at home while in 1974, the same 58 per cent took vacations but the stay-at-homes climbed to 3 per cent.

Offshore-country destinations continued to climb in 1974 with 14 per cent of total trips spent away from North America. Visits to the U.S. declined from 22 per cent to 21 in 1974 compared to 1973 and trips inside Canada also ipped 1974 compared to 1973 and trips inside Canada also dipped slightly from 67 per cent to 66 per cent.

Average expenditures for all parties, per trip, were $480 for 1974, up from $400 in 1973.

The airplane continues to loom larger in holday plans in that 32 per cent of vacation trips were by that method compared to only 24 per cent in 1973.

The automobile dropped off from 64 per cent to 56 per cent in the same one-year period.

□

The other statistics that Ottawa coughed up shows that almost 120,000 Canadians went to Hawaii in 1974.

Thus, it should be no surprise to learn that Aloha Airlines, an inter-island carrier, has opened its first Canadian regional office.

Michael Clark heads up this new office on Georgia St. in Vancouver after previous employment with Aer Lingus and Thomas Cook.

MONTREAL TRUST APPOINTMENT

MR. ROY SALTER

Montreal Trust company announces the appointment of Mr. Roy Salter as Manager of the Property Management and Commercial Leasing at Victoria Branch. Mr. Salter, has until recently, been associated with a national property management corporation and brings to his new position many years of experience.

Women boycott contraceptives

MANILA (AP)—The Catholic Women's League of the Philippines says its members will boycott stores selling contraceptive devices.

NORFOLK TRUST

SAVINGS ACCOUNTS 7¼%

Interest computed and posted monthly. Member Canada Deposit Insurance Corporation.

1004 BLANSHARD ST. 384-9012

cedar hill place

1725 CEDAR HILL CROSS ROAD

LUXURY WITH A DIFFERENCE

AMENITIES: Underground Parking — Large Ensuite Storage — Washers and Dryers in Each Unit — Rec. Room — Workshop — Choice of Carpeting.

PRICED FROM $33,500

OPEN TO VIEW, 1:30 to 4:30

Daily (Except Sunday)

PACIFIC STRATA SERVICES LTD.

386-2437

201 - 727 JOHNSON STREET

PARK PACIFIC

VICTORIA, B.C.

The Savoy

777 BLANSHARD AT McCLURE

An exciting New Concept in Luxurious Self-Owned Apartment Homes in a Superb Downtown Location.

OPEN FOR YOUR VIEWING 1:00 to 9:00

Our charming hostesses will be pleased to show you around — there's ample underground parking off Blanshard and off McClure available while you view.

Location
- Superior downtown location near the Empress, Cathedral, Park and Harbour.

Building
- 11 storey steel and concrete construction.
- 2 floors of underground parking.
- 55 lovely apartment homes.
- Lounge, sauna, swirl bath, exercise room.

Design
- Designed by one of B.C.'s finest architects to maximize the glorious views.

Apartment Homes
- Over 50% sold but still a fine selection of apartment homes.
- Bachelors, one-bedroom, one-bedroom and den, two-bedroom suites priced from $32,000 to $69,000.

One Penthouse and one Two-Bedroom plus den both super view suites are also for sale.

For special viewing appointments in the morning please call The Savoy: 384-4657 or 382-7521 or Park Pacific Investments: 383-4124

The Savoy

"A Touch of Class"

Trade In Your Present Home ... So We May Offer You a Guaranteed Sale

Park Pacific Investments Ltd. 383-4124 or J. B. Young, Res. 598-1818

LOOK into **"The Fairfield Way of Life"**

1145 HILDA ST.

Just Off Cook St.

OPEN 1 P.M.-9 P.M. DAILY (Except Sunday)

$39,500 to $45,900

"Victoria's Most Attractive Condominium"

by Reeson & Pinch

Not just two bedrooms and 1½ baths, but COMFORT and a FEELING OF HOME are some of the unique advantages we have to offer.

KNOWLES REALTY LTD.

384-8101 GRETA HOFMEISTER 592-6372 BILL KNOWLES 656-3779

Credit Foncier

Serving British Columbia Since 1894

Guaranteed Interest Debentures

5 years	3 or 4 years
9¾%	9¼%
2 years	**1 year**
8¾%	8½%

No reduction in Rates for monthly Interest

Victoria, B.C. V8W 1H2, 752A Fort Street, 604—388-6601

Vancouver, B.C. V6C 1E2, 850 West Hastings Street, 604—681-5464

Vernon, B.C. V1T 2P5, 3105—34th Avenue, 604—542-4377

White Rock, B.C. V4B 3Z4, 1463 Johnston Road, 604—531-7525

Long Distance: Call Us "Collect"

Member Canada Deposit Insurance Corporation

$1,000,000 INVENTORY ADJUSTMENT
Our Fiscal Year End is Aug. 2

QUALITY FURNITURE, COLOR TV'S, APPLIANCES AND STEREOS

WALL to WALL SALE

WIDE OPEN JULY 1st 9 a.m.-9 p.m.

SPANISH Deluxe Style
COFFEE TABLE SET
$99.95
48"x20" Coffee table, hexagon and rectangular end tables. Great value!

SPANISH Deluxe Style
LIVING ROOM 4-Piece Grouping
$599.95
74" Sofa, 51" loveseat, arm chair and ottoman. Herculon or black vinyl.

Colonial Style
TEA WAGON
2 Large Drop Leaves
$129.95
Salem Maple finish, 2 drawers, 2 shelves, fold-away handle.

SIMMONS
HIDE-A-BEDS
Large choice of colors and fabrics. Shepherd casters, tee cushions. .....
$369.95

THE TRADERS
715 FINLAYSON ST. (Top of the Town) PHONE 388-6264

Sale Hours July
DAILY, 9 a.m.-9 p.m.
SATURDAY, 9 a.m.-6 p.m.
SUNDAY, 9 a.m.-5 p.m.

Admiral
DISHWASHER
Portable model. White or gold
$289.95
Two rotating spray arms, automatic rinse agent dispenser.

Admiral
26" COLOR TV
100% Solid State
$599.95
Full console credenza style decorator cabinet. Color-Master "one touch" tuning.

Admiral
WASHER & DRYER
18-lb. Capacity Heavy Duty Pair
$549.95
2-Speed multi-cycle washer, automatic programmed dryer.

FREE
HERE'S YOUR INVITATION TO WIN A BEAUTIFUL PRIZE

WANTED!
FIFTY WOMEN TO JOIN GRAND PRIZE CAMPAIGN CREATED BY OUR ADVERTISING AGENCY — JUST TO HELP ADVERTISE THIS SALE.

HERE IS FUN — FASCINATION — EVERY CONTESTANT RECEIVES FULL, FAIR OPPORTUNITY TO WIN

These Beautiful Prizes Given
1. Admiral 26" Deluxe Color TV — 100% Solid State
2. Imported Marble and Brass Cocktail Table
3. Round Solid Oak Cocktail Table by Castle
4. Large Solid Oak Coffee Table by Castle
5. Imported Brass Men's Valet
6. Admiral Electric Clothes Dryer
7. Electric Grandfather Clock
8. Cedar Chest on Shepherd Casters
9. Pair of Imported Decorator Wall Plaques
10. Admiral Portable Television Set
11. 25 Admiral AM Radios with Earphones
12. 100 Long Play Country Music Records

Prizes will be Awarded August 2
OVER $5000 SUGG. RETAIL VALUE IN PRIZES

Bring this Coupon to Our Store Today!
Name .....
Address .....
Phone .....

King Size Deluxe
WONDER-FIRM
Fire-Resistant Ticking Bed
$359.95
King-Size mattress and two box springs by KingKoil.

Spanish Luxury Style
BEDROOM SUITE
4-Piece Large Deluxe Size
$399.95
Pecan finish master dresser, framed plate glass mirror, TV armoire chest, queen size headboard.

Admiral
14-Cu.-Ft. Frost-Free
FRIDGE
$399.95
Dual temperature controls, meat keeper, 2 crispers, electric butter conditioner.

SPECIAL
Admiral
RADIOS
FM/AM Transistor Radio With battery and earphone 11.95
AM Solid State, Mantle Radio 14.95
AM/FM Solid State Digital Clock Radio 29.95
Many others too!

SPECIAL
"Selig" by Simmons
Contemporary Deluxe
SWIVEL ROCKERS AND RECLINERS
$129.95
Your choice while they last!

SPECIAL
9-Piece
DINING ROOM SUITE
$369.95
See our big selection — Colonial, Spanish, Modern, French Provincial

ADMIRAL PORTABLE COLOR TVs $279.95 *Limited Supply While they Last!*

Lift ban on film —critics

LONDON (Reuter) — British film critics are demanding an end to a movie house ban on Hennessy, a thriller that upset Buckingham Palace and proved too realistic for exhibitors.

A leading British theatre chain controlled by Electrical and Musical Industries refused to show the picture because its scenes of conflict in Northern Ireland are thought likely to antagonize British audiences.

The palace objected because the film uses newsreel shots of Queen Elizabeth in a fictional setting.

The palace reluctantly withdrew its objection when it was pointed out that royal officials had inadvertently agreed to the use of newsreel shots before the film was made. But a palace announcement said that such permission would never be given again.

By agreement between the palace and the film-makers, one six-second scene was deleted.

EMI said it would not screen Hennessy in any of its 270 theatres in Britain because it seemed to be exploiting the bloodshed in Northern Ireland.

The other major theatre circuit in Britain, run by the Rank Organization, also is doubtful about showing Hennessy.

Film critic Alexander Walker wrote in the London Evening Standard that he hoped "Rank plays Hennessy for I have seen it and think it is excellent entertainment."

Walker said that as a North Irishman himself, he challenged the theory that the film exploited bloodshed.

W.C. will ride again

Actor Billy Barty (left), playing his second dramatic role after more than 100 movies, portrays Ludwig, diminutive companion of W. C. Fields, in movie of Fields' life. Rod Steiger is cast in starring role in W. C. Fields and Me.

Anne Murray married

SAINT JOHN, .B. (CP) — Singer Anne Murray has married Bill Langstroth, former producer of the first national television show on which she appeared.

David Langstroth, brother of groom Bill Langstroth, said Monday the wedding took place at Miss Murray's Toronto residence on June 20, her 30th birthday.

"There were just a few friends and the immediate family present," he said.

The newlyweds are honeymooning in Nova Scotia for a few weeks. Miss Murray, native of that province, first became known nationally for her appearances on Singalong Jubilee, a program produced in Halifax by Langstroth.

Langstroth also produced Don Messer's Jubilee. He is a native of Hampton, about 20 miles northeast of Saint John.

Boat capsizes, 40 missing

DAR ES SALAAM, Tanzania (AP) — A boat capsized on Lake Victoria on Friday and 40 persons are missing and presumed drowned, reports reaching here said Sunday. Ten other persons were reported rescued.

Laser concert 'knockout'

TORONTO (CP) — Laserium, a live laser concert, has opened four-month engagement at the McLaughlin Planetarium.

Laserium is a one-watt krypton laser diffused and refracted optically and electronically by laserist Dave Terry.

The result is image patterns set to such music as Neptune from the Planets by Gustav Holst, The Blue Danube by Johann Strauss and Gimme Shelter by the Rolling Stones.

William MacVicar, Globe and Mail critic, praised the show as "a knockout" and said images are "searingly bright, vibrant patterns."

MacVicar described the image patterns as "clusters of light like bejewelled beetles scuttling in panic; there are great gossamer webs that seem to catch fire; and a celestial traffic jam, that leaves you slack-jawed in astonishment."

Violence flares in Heidelberg

HEIDELBERG (AP) — Violence erupted in the narrow streets of this famous West German university city when 1,000 police fought with 2,000 young leftists protesting raises in public bus and street car fares.

Victoria's ENTERTAINMENT GUIDE

BUTCHART GARDENS. ADMITTING GATES OPEN EVERY DAY, 9 A.M. TO 11 P.M. — Many pleasing features combine to add to your pleasure. Regular admission at the International Entrance covers them all: Smashing stage shows, puppet and minstrel shows . . . Ross Fountains in their majestic "Ballet to the Stars" . . . Romantic after-dark illumination . . . Six gardens — fabulous Sunken Garden, English Rose, stately Italian, quaint Japanese, Lake and Stage Show Gardens . . . plus the Begonia Bower, Show Greenhouse, fascinating Seed and Gift Shop. Restaurant and coffee bar service available.

BUTCHART GARDENS SUGGESTS: COMBINE THEM ALL INTO ONE GRAND, THRIFTY OUTING—the Gardens by daylight . . . stage entertainment . . . romantic night lighting and the Ross Fountains in their majestic "Ballet to the Stars." Regular admission covers them all. For added pleasure, dine in the Floral Restaurant.

BUTCHART GARDENS SMASHING STAGE ENTERTAINMENT STARTS THIS MONDAY, JUNE 30, THROUGH AUG. 31. Presented in the midst of incredible beauty, it's the highlight of Victoria's Summer Entertainment Season.

MONDAYS, 8:30 p.m., "JUST FOR FUN"— Live musical show featuring Marge Bridgeman, Robin Clarke, Maureen Eastick, Murray McAlpine, Madeline Paul, Christopher Ross, Norm Watson, Woody Woodland and stage orchestra. Also "The Butchart Gardeners." 1:30-3:30 p.m. and 6:00 to 8:00 p.m

TUESDAYS, 8:30 P.M., "JUST FOR FUN" — Live musical show featuring Marge Bridgeman, Maureen Eastick, Murray McAlpine, Madeline Paul, Christopher Ross, Norm Watson, Woody Woodland and stage orchestra. Also "The Butchart Gardeners," 1:30 to 3:30 p.m. and 6:00 to 8:00 p.m., and the "zingari" Puppets, 7:00 and 7:45 p.m.

WEDNESDAYS — Same as Monday listing.

THURSDAYS, 8:30 P.M., SCOTTISH AND VARIETY NIGHT — Colorful Scottish Stage Show and Tattoo. Thrill to the Pipes and Drums of the Canadian Scottish Regiment (Princess Mary's) as they march on our stage and parage in the great Stage Show Garden. Plus other entertainment starring baritone John Dunbar (M.C.), the Adeline Duncan dancers and June Dupuis with Grace Timp, Dave Ferne and Mary Ross or Dick Lathigee. Also "The Butchart Gardeners," 6:00 to 8:00 p.m., and the "Zingari" Puppets, 7:00 and 7:45 p.m.

FRIDAYS — Same as Monday listing.

SATURDAYS — Johnnie Dean Magic Show (July 5-6 and Aug. 9-10 only). July: 11:00, 12:00, 6:00 and 8:00 p.m. August: 11:00, 12:00, 6:00 and 7:30 p.m. — "The Butchart Gardeners," 1:00 to 3:00 p.m. — The Heron Family "Humanettes," 3:30 and 4:30 p.m. — "Zingari" Puppets, July: 7:30 and 8:30 p.m. August: 7:00 and 8:00 p.m. — Color Film, July: approximately 9:00 p.m. August: approximately 8:30 p.m.

SUNDAYS — Johnnie Dean Magic Show (July 5-6 and Aug. 9-10 only). July: 11:00, 12:00, 6:00 and 8:00 p.m. August: 11:00, 12:00, 6:00 and 7:30 p.m. — "The Butchart Gardeners," 1:00 to 3:00 p.m. — "Grace Tuckey" Puppets, 3:30 and 4:30 p.m. — The Heron Family "Humanettes." July: 7:30 and 8:30 p.m. August: 7:00 and 8:00 p.m. — Color Film. July: approximately 9:00 p.m. August: approximately 8:30 p.m.

EVERY EVENING — BUTCHART GARDENS' ROMANTIC NIGHT LIGHTING, FEATURING THE FABULOUS SUNKEN GARDEN AND THE SPECTACULAR ROSS FOUNTAINS IN THEIR MAJESTIC "BALLET TO THE STARS." As darkness takes over, until 12 midnight, a thousand hidden lights combine with the moon and stars, the hills, trees and shrubs, lakes, lily ponds and fountains, to create a fairyland softly scented by the flowers. Unusual! Grand! Indescribable! This alone is worth coming to see.

BUTCHART GARDENS FLORAL RESTAURANT — Open every day 11 a.m. to 7:30 p.m., serving delicious lunches, afternoon teas, and delightful buffet suppers in the evening. Continuous Snack and Coffee Bar Service.

BUTCHART GARDENS. KNOWN THROUGHOUT THE WORLD FOR THEIR INCREDIBLE BEAUTY . . . EVER CHANGING, ALWAYS LOVELY! — Skillful planning, constant replanting, dedicated gardeners pooling their ideas and knowledge, keep them that way week after week, season after season. Developed from an old abandoned limestone quarry over half a century ago, they have grown to become one of the world's most unusual, written-about, talked-about, admired attractions.

BUTCHART GARDENS — MOST GRACIOUS WAY TO ENTERTAIN YOUR FRIENDS. PLAN NOW!

THE OLD FORGE—including "The Coal Bin," "Boiler Room," "The Blacksmith Shop," "The Birmingham Bicycle Shop" and more. Dancing 6 nights a week to the fabulous sounds of the Brothers Forbes and Friends in one of Canada's largest and most luxurious night clubs. Strathcona Hotel, 919 Douglas St. 383-7137

ELK LAKE REC. FACILITY — BEAUTIFUL MOTORIZED MINI-GOLF. CANOEING. 658-5313. 5 MI. NORTH ON THE PAT BAY HWY.

LAND OF THE LITTLE PEOPLE — KIDS LOVE IT! (and Big Folks become kids again!) 321 Belleville St. Opp. Princess Marguerite dock. 384-3232.

THE BACCHANALIA — Victoria's No. 1 Rock 'N Roll Club. 905 Esquimalt Rd. 388-6684

"ZINGO" The Bacchanalia

MONDAY-TUESDAY "THE BOYS"
WED., THURS., FRI., SAT. Back from Seattle . . .
"SHAKER"
BROWN JUG CABARET
384-2922 1318 BROAD St. 595-6433

Tommy
Roger Daltrey is Tommy
MATURE
FRI., SAT., SUN. 1:30, 3:25, 5:20, 7:30, 9:40
MON. THRU THURS. MAT. 2:00-NIGHTLY AT 7:00, 9:05
HAIDA 908 YATES STREET 383-4274

"ZINGO" The Bacchanalia

the Duke's
TUESDAY—LADIES' NIGHT
STEAK & LOBSTER or CRAB LEGS
5.50 for Ladies
Piano and Organ Entertainment
Featuring "JUDITH"
4558 CORDOVA BAY RD., 382-1714
EVENING RESERVATIONS, PLEASE, 658-8922

STREISAND & CAAN
Funny Lady
How Lucky Can You Get!
MATURE
Warning: Occasional swearing. R.W. McDonald, B.C. Dir.
FRI., SAT., SUN. MAT. 1:45, 4:20.
NIGHTLY 6:50, 9:15
ODEON 1 786 YATES STREET 383-6513

23rd Year On Stage
OPENS SAT., JULY 5
SMILE SHOW
Fun—Music—Laughs
McPherson Playhouse
386-6121

The Big Cabaret
Featuring
"TERRY ANDERSON and the HARD TIMES BAND"
Fridays Saturdays
Dining 7-9 Dancing 9-2
2915 DOUGLAS ST. INGRAHAM HOTEL 385-6731

JAWS
The terrifying motion picture from the terrifying No. 1 best seller.
MATURE
Warning: Some frightening and gory scenes. R.W. McDonald, B.C. Dir.
SHOWTIMES
SUN. THRU. THURS. 1:30, 3:50, 6:30, 9:05
FRI. & SAT. 1:00, 3:10, 5:15, 7:40, 9:50
ODEON 2 786 YATES STREET

GO KARTS
KARTLAND
10 'til 10 DAILY
Douglas at Vanalman
• NEW KARTS
• FIG. 8 TRACK
• OVERPASS

Phoenix Summer Theatre
Opening July 2
PLAY IT AGAIN, SAM
by Woody Allen
Onstage 8 p.m.
UVic Campus
477-4821

STARTS THURS.
JAMES BOND 007
IAN FLEMING'S
"THE MAN WITH THE GOLDEN GUN"
STARRING ROGER MOORE
IN COLOR—MATURE
ENDS WED. — A DOUBLE FEATURE
OAK BAY 2184 OAK BAY AVE 598-2213
"THE DAY OF THE DOLPHIN" AT 7:20 doors open 7:00
PLUS "A TOUCH OF CLASS" AT 9:05
BOTH SHOWS MATURE

"DON'T TURN THE OTHER CHEEK"
MATURE-Warning: frequent coarse language.
R.W. McDonald, B.C. Dir.
NIGHTLY AT 7:15 & 9:15
COUNTING HOUSE CINEMA 2 BROAD AT BROUGHTON 383-3434

MEL BROOK'S
"YOUNG FRANKENSTEIN"
MATURE NIGHTLY AT 7:05 & 9:15
COUNTING HOUSE CINEMA 1 BROAD AT BROUGHTON 383-3434

The FRENCH CONNECTION
French Cuisine
featuring:
• Escargots
• Coq au Vin
• Seafoods
• Steaks
Lunch: Mon.-Fri. 11:30-2:00
Dinner: Mon.—Sat. 5:00-10:00
Closed Sunday
281 MENZIES RES. 385-7014

Oh! Calcutta
WARNING: Musical sex comedy. Much of the dialogue could offend and disgust you —B.C. Classifier
FEATURE NITELY 7:10 and 9:10
Fox cinema

FAMOUS PLAYERS THEATRES

Even in these days of "women's lib" there's nothing like a . . .
Man About the House
the new hilarious comedy series now on the screen
General
WEEKDAYS AT 7:25 & 9:25
CAPITOL 805 Yates 384-6811
Added Drive-In Feature
"NOT NOW DARLING"
MATURE: Some Nudity & suggestive language.—B.C. Dir.
Weekdays—Gates 9:00, Show Dusk
TILLICUM DRIVE-IN Burnside at Tillicum 382-7531

HUNGRY? ?
10 oz. NEW YORK or 10 oz. TOP SIRLOIN
soup and salad bar
coffee or tea
LOOKS GOOD?
looks BETTER at
5.95
Dominion HOTEL
RESERVATIONS
700 Block Yates 384-4136

SPICED WITH EROTIC SUBTLETY
general
MONTY PYTHON'S
AND NOW FOR SOMETHING COMPLETELY DIFFERENT
SHOWTIMES 7:30 & 9:30
in Nootka Court
382-5922 Douglas & Humboldt
TOWNE Cinema

HOLLYWOOD IN THE GOLDEN AGE
Paramount Pictures Presents
A JEROME HELLMAN PRODUCTION
A JOHN SCHLESINGER FILM
THE DAY OF THE LOCUST
DONALD SUTHERLAND
KAREN BLACK
WILLIAM ATHERTON
BURGESS MEREDITH
WARNING: Sex Brutality and coarse language.
R. W. McDonald, B.C. Director.
WEEKDAYS AT 6:40 & 9:10
ROYAL 805 Broughton 383-9711

PETER SELLERS
CHRISTOPHER PLUMMER
CATHERINE SCHELL
HERBERT LOM
BLAKE EDWARDS
THE RETURN OF THE PINK PANTHER
SPECIAL MATINEE SHOWING TUES., JULY 1 ONLY!
1:35, 3:30, 5:30, 7:25 & 9:30
MON. & WED. AT 7:00 & 9:10 P.M.
CORONET 836 Yates 383-6414
GENERAL ENTERTAINMENT

THE WAY IT WAS!! 1957!!
THE WILSON MOTOR INN BRINGS TO VICTORIA
RED ROBINSON'S
Canadian Bandstand Show
• NOSTALGIA • ROCK 'n' ROLL • GRAFFITI •
wig'n dickle
Mon.-Fri. 'til 2:00 a.m., Saturday 'til 1:00 a.m.
385-6787 850 BLANSHARD 385-4211

Zeller's

Hillside SHOPPING CENTRE
SHOPPING CENTRE
1610 Hillside Ave.

JULY 1st CELEBRATION SALE

CAMERA DEPARTMENT SPECIALS

Polaroid Black and White Film 2.18
Type 87 Land Pack. Reg. 2.99
SPECIAL

Exactra 20 Calculator 20.88
Fully portable. Fixed or floating decimal. Reg. 28.88
SPECIAL

Novus 650 Calculator 15.88
Jack for AC wallplug adapter. Reg. 22.88
SPECIAL

Kodak Pocket 10 Camera Outfit 18.88
Includes film, flash adapter and cube. Reg. 27.88
SPECIAL

Alco Dry Mount Photo Album 1.48
8 Pages. Magic cling sheets. Reg. 1.99
SPECIAL

OUTDOOR SHOP SPECIALS

Charcoal Briquets 2.18
20-Lb. bag. Burns cleaner, hotter, longer! Reg. 2.57
SPECIAL

Family Insulated Jug 4.33
4-Quart, hot or cold. Unbreakable. Reg. 5.66
SPECIAL

Covey 32-Quart Ice Chest 13.88
Built-in handles, food storage tray. Reg. 17.97
SPECIAL

Danby 24" Barbecue 19.88
Includes hood, spit and motor. Reg. 25.88
SPECIAL

Zellers Triple Hibachi 11.88
10" x 27". Colors: black and orange. Reg. 15.97
SPECIAL

CANDY DEPARTMENT SPECIALS

Mr. Freeze Pops 4 for 1.00
8 Per package. Freeze and eat. Reg. 3 for 1.00
SPECIAL

Campfire Marshmallows 2 for 88¢
11-Oz. bag. Reg. 57¢
SPECIAL

Dare Bagged Candy 88¢
Orange and Lemon, Bananas, Strawberries, Circus Peanuts. Reg. 1.09
SPECIAL

Taveners Olde English Candy 88¢
Sour Lemon Drops, Spearmint Drops, Fruit Drops, Butterscotch Drops and Cara-Mints. Reg. 1.07
SPECIAL

SPORTING GOODS SPECIALS

Abe and Al Flasher 3.33
No. 1 or No. 2. Reg. 4.75
SPECIAL

Alvey Deep Sea Trolling Reel 10.88
Direct wind fibreglass spool. Reg. 14.96
SPECIAL

Charter Boat Monofilament Line 2.44
15, 20, 25, 30, 40 or 50-Lb. test. Reg. 3.29
SPECIAL

Vogg Chinook Trolling Rod 7.97
6½' 2-Piece glass with wooden handle. Reg. 10.96
SPECIAL

EARLY BIRD
BREAKFAST SPECIAL
2 Eggs any style
2 Slices of bacon
2 Slices of toast
2 Cups of coffee
Served 9:30 a.m.-11:00 a.m.
Reg. 1.49 — SPECIAL
99¢

Mr. Reindeer will be on hand with his
BULK MAXICROP
Please bring your own container.
SPECIAL, gal.
2.49

ICE CREAM SPECTACULAR
Popsicles, revels, fudgsicles, drumsticks, juice sticks, creamsicles, dixie cups, sundaes, sidewalk malts, ice cream sandwiches, English toffee bars. Reg. 20¢ SPECIAL
10¢
Limit 6 Per Customer

MEN'S WEAR

2-Piece Suits 45.00
Values to 75.00
SPECIAL

Leisure Suits 20.00
Values to 44.88
SPECIAL

WE'VE EXPLODED WITH BIG SAVINGS

AUTOMOTIVE

Shell Super Oil 5-30 or 10-40W. Reg. $1.27 qt. 88¢
SPECIAL, qt.

Bardahl 4-oz. Top Oil 2 for 88¢
Reg. 55¢
SPECIAL

Champion
SPARK PLUGS
Sizes to fit most makes and models. Reg. 1.15
SPECIAL
77¢

Rhys Davis
LURES
Minnow teaser, strip teaser, super strip teaser, herring teaser and super minnow teaser. Reg. 1.35
SPECIAL
99¢

BRADFORD
COMPONENT STEREO
AM-FM Radio, hideaway 8-track stereo, BSR changer, 2 matching speakers. Reg. 249.96
SPECIAL
177.00

TOY DEPARTMENT SPECIALS

Children's Bamboo Fishing Outfit 1.44
Rod, hooks, float, sinkers, swivel, scaler and line. Reg. 1.97
SPECIAL

Reliable Tap and Bat 1.44
Includes bat, ball and step-on trigger. Reg. 1.97
SPECIAL

Official Snoopy Tosserino 88¢
Reg. 1.37
SPECIAL

Official Pro Tournament Yo Yo 88¢
Reg. 1.17
SPECIAL

FASHION DEPARTMENT SPECIALS

Summer Fabrics 88¢ yard
45" Poly/cotton blends. Summer shades. Reg. 1.47 yd.
SPECIAL,

Ladies' One-Size Panty Hose 3 for 88¢
Reg. 2 for 97¢
SPECIAL

Ladies' Shorts 1.96
Solid shades or prints. All sizes. Reg. to 3.96
SPECIAL

Ladies' Halter Tops 1.00
70% Nylon/30% cotton. Sizes S.M.L. Reg. 2.29
SPECIAL

Ladies' Photo Print Shirts 3.00
100% Cotton. Sizes S.M.L. Reg. 6.66
SPECIAL

Ladies' Squall Jackets 2.97
100% Nylon. Sizes 7-16. Reg. 3.97
SPECIAL

Ladies' Baby Dolls and Gowns 3.00
Various fabrics. Sizes S.M.L. Reg. to 7.46
SPECIAL

SCRATCH AND DENT CLEARANCE

ONE ONLY
Credenza Stereo 220.00
Walnut finish, AM-FM radio, 8-track player. Reg. 379.96
CLEARANCE

TWO ONLY
Fleetwood Black & White TV 199.00
Console model. Full floor style. Reg. 299.96
CLEARANCE

TWO ONLY
Recliners 80.00
Fabric with vinyl highlights. Built-in head rest. Reg. 158.88
CLEARANCE

ONE ONLY
Sofa, Loveseat & Chair 390.00
Black vinyl covering. Reg. 657.00
CLEARANCE

ONE ONLY
5-Pce. Dining Room Suite 360.00
Early American trestle styled, dark pine finish. Reg. 494.96
CLEARANCE

ONE ONLY
5-Piece Dinette Suite 200.06
Oval wooden type with highback chairs. Reg. 349.96
CLEARANCE

ONE ONLY
McClary 30" Range 400.00
Self-cleaning oven. White only. Reg. $529.96.
CLEARANCE

Auto 8-Track Stereos 29.88
Reconditioned
CLEARANCE

OPEN 9:30 a.m.-6 p.m. JULY 1st

SHOP EARLY, LIMITED QUANTITIES

The Daily Colonist.
(ESTABLISHED 1858)

SECOND NEWS SECTION VICTORIA, BRITISH COLUMBIA, TUESDAY, JULY 1, 1975

Fellowship Centre seeks downtown area location

Workers at the downtown Fellowship Centre have collected donations to pay three months rent, but they can't find a place to spend their money.

About 75 people, sober alcoholics, reformed drug addicts and people just seeking companionship, used the centre in the basement of the Royal Olympic Hotel as a place to play ping pong, learn pottery and other crafts, meet friends and find advice, organizer Pat Salmond said.

That was before the June 21 fire in the hotel, which closed the building and forced the centre to find some other place to rent.

The group moved out of the hotel basement Monday, storing furniture and supplies in a private home. So far, it has found no space for rent downtown.

One problem is that the centre must be located in the downtown core because most of the people who use it have no means of transportation. Some of them have difficulty walking and others can't afford bus fare, Salmond said.

The ideal location is between Yates and Fisgard streets.

The centre, which has been operating for the last year and a half, has just won a grant from the federal secretary of state's office to hire four student workers and purchase recreational equipment.

— Colonist photo by Ian McKain

Nowhere to go but Fellowship Centre workers are moving

Mall plans okayed by Saanich

McKenzie Mall's logo is not just an adman's snappy symbol for the shopping centre — it's an indicator of how much more development Aske Holdings Ltd. has in mind for Saanich.

The logo is simply a cross representing the intersection of Shelbourne and McKenzie with an orange dot on the southwest corner where the mall will be located.

The western arm of the cross stretches out to underline the name McKenzie Mall. It stretches, in fact, about as far as the company's land holdings along McKenzie, almost to Long Gun Place.

The orange dot at the intersection may eventually be joined by other dots representing an office building, condominiums, and townhouses. But the company is far from ready to start planning for any developments other than the shopping mall, president Paul Grieve indicated at a public hearing Monday.

A few residents of the area explained to council that they were pleased with the design of the shopping centre but feared for the safety of pedestrians, especially children, as traffic increases throughout their neighborhood.

The mall's land-use contract provides for a sidewalk along Garnet but one resident complained that the sidewalk will stop at the development's boundary and traffic control at pedestrian crosswalks is inadequate for school children.

After complimenting Grieve on a clear, point-by-point presentation of his proposal, council approved the contract.

Homeowners in the area will probably not give future proposals such an easy time at public hearings, Ald. Joe Bourque commented outside the meeting.

The mall will occupy more than half the block between Shelbourne and Cedar Hill Road, and will front on Shelbourne with parking in the rear and underground.

Access will be from McKenzie only, a concession to residents along Garnet Road. Garnet will still be something of an access route to the mall, though, because left turns from McKenzie into the mall will be prohibited.

In other words, anyone approaching the mall from the east will have to drive around the block to make a right turn off McKenzie. Or, as one resident suggested after the meeting, park at the neighboring shopping centre and walk across the street.

The mall will be geared to small and medium-sized shops and not be dominated by any major department store, Grieve said.

It has also been designed for access by wheelchair.

The company hopes to start construction as soon as possible, Grieve said, aiming for an opening date in October.

— Colonist photos by Alex Barta

High in rigging Trudel waves Greenpeace banner

For radio repairs

Greenpeace vessel on Victoria stop

By DON GAIN
Colonist Reporter

The protest yacht Greenpeace III, whose crew was beaten by French sailors who boarded the boat in international waters in the South Pacific two years ago, is in Victoria for radio repairs.

The 38-foot ketch at that time was engaged in a protest against nuclear tests by the French government. Its mission now, still sponsored by the Greenpeace Foundation, is to save the whales from extinction.

Its operational name now is Greenpeace VI, although it still carries the Roman numeral III on its sails. It is still the Vega, built in New Zealand and bought there by David McTaggart, its former skipper who is suing the French government for damages.

The present skipper, Jacques Longini, a retired businessman from Vancouver, bought the ketch from McTaggart and is sailing to San Francisco with a different crew of four men.

"Imagine if you can," he said in an interview, "a whale with a hand grenade in its gut being blown up to make shoe polish. It's sickening."

Longini said it was hard to believe that civilized human beings were exterminating the whale just when scientists were becoming convinced that they are intelligent creatures capable of communicating with human beings.

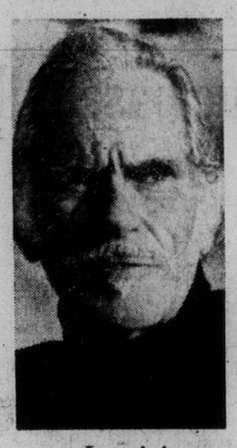

Longini
. . . new skipper

The conviction in his words and the ring in his voice left no doubt he's a dedicated man.

Another dedicated man is Laurent Trudel, crew member and publicity man for the French-speaking world.

Trudel, who comes from Quebec City, is studying French, English and comparative linguistics at the University of British Columbia.

He's been aboard Greenpeace VI for 1½ months chasing Russian whaling ships, trying to lure whales away from them.

"You've no idea what it's like to be in a small dinghy 20 feet from a whale 80 feet long," he said Monday. "He could sink you with a switch of his tail. But all he does is blow, then come back and lightly bump his back against the dinghy."

"I played my saxophone to the whales," he went on. "The feeling was incredible. You've got to live it to feel it. They're so friendly."

Trudel said whales have been around 40 million years compared with man's four million years. "I believe they have something to tell us," he said. "Why can't they stop killing them now before it's too late and work on the language gap?"

It's ironic, he said, that there has been no success in communicating with human beings of countries like Japan and Russia who are intent on killing the whales.

He said the Japanese slaughtered between 45,000 and 60,000 in a year. Their quota this year was lowered to 23,000 and they've killed only 8,000 so far. Japan and Russia kill 80 per cent of the whales harvested each year, with Korea accounting for most of the rest, Trudel said.

"The way we see it extinction by commercial harvesting could occur in about four years."

What is the message to the general public? "Wake up," replied Trudel, "before it is too late. We want to make people aware of the essential changes that will have to made in technology to do away with this kind of operation which is really an abuse of our ecology. It's a fight between greed and common sense.

"We want people to let the government know how they feel. Prime Minister Trudeau has told us that it is through group action that governments sometimes change their views. He told McTaggart that he agreed with his personal protest."

There are other ways of manufacturing shoe polish, catfood, cosmetics and transmission oil, Trudel said.

As soon as radio repairs have been made, Greenpeace VI and her crew will head for San Francisco and a meeting to publicize their mission.

On the way they'll sail a zigzag patrol to try to find the Russian whaler Vostock and intercept the ship's harpooning parties.

$20,000 damage as boiler blows

Damage was estimated at $20,000, including replacement of a boiler, after unusual fire Monday morning in the Island Asphalt Producers building at 2040 Store.

Victoria Fire Chief Eric Simmons said a crack developed in the combustion chamber and reservoir separation plate of a boiler used to heat oil for asphalt. "Great quantities" of fuel entered the chamber, overheating the oil.

A resulting pressure increase blew out gauge glasses, spraying oil around the boiler room. Most of the damage was to the boiler, which must be replaced, while its shed-like building also was damaged. No one was hurt.

Meanwhile, Greater Victoria's largest bushfire this year was controlled Sunday night and extinguished Monday after covering about 3½ acres of scrub timber and grassland on Mount Wells west of the Glen Lake area.

B.C. Forest Service officials said careless campers are thought to have started the fire, first reported Sunday afternoon. No one was hurt.

Eighteen men fought the blaze Sunday, assisted by a private helicopter with an 80-gallon "monsoon bucket," while 10 men with a tanker truck finished the job Monday.

Farquhar takes Nelson position

Hugh Farquhar, former University of Victoria president, has been appointed acting president of Notre Dame University in Nelson. He will take over the post in August for the 1975-76 academic year while Cecil Kaller, current president, takes a year's sabbatical leave.

National holiday

Lots to do today on peninsula

Dancing in the park, pancakes on the mall, or a parade — depending on where you live (or how far you're willing to travel) are just a few of the things you can do today.

The dancing will take place in Beacon Hill Park where Folkfest '75 will feature about 200 dancers representing 19 countries or national groups from 1 to 5 p.m.

The festival will be held in the Cameron Bandshell.

It will take place simultaneously in seven other B.C. cities, sponsored as a non-profit event by the provincial government's Cultural Fund.

The pancakes and the parade, softball tournaments, Bavarian beer gardens, salmon barbecue, bingo, races and stage show, will be a part of Sidney Day, the Saanich Peninsula community's annual observance of Dominion Day.

The breakfast will be on the mall at Sidney's Beacon Plaza, starting at 8 a.m.

The parade, starting at 11 a.m., will begin at the town hall, go down Third to Beacon, turn right on Beacon Avenue, continue to Resthaven Drive, then disperse at the lacrosse box.

An hour after the parade's start, the beer gardens will open, the salmon will be barbecued and ready to serve, and indoor bingo will begin at Sanscha hall.

Children's races will follow at 1 p.m., the same time the stage show will begin behind the hall.

A draw for a 1,000-pound steer will be held at 5 p.m.

Most hotels not liable for their guests' losses

Anyone fortunate enough to escape with his life from a hotel fire in B.C. is in for a rude surprise.

Hotel guests losing their personal belongings in a hotel fire receive no compensation other than that provided by their personal homeowners' insurance.

With a few exceptions — The Empress in Victoria being one of them — hotels aren't liable for damage or loss of goods or articles through fire or theft.

That's the situation with regard to the recent fire at the Royal Olympic Hotel, in which three people died, and any other hotel in B.C., according to the provincial Innkeepers Act, passed in 1948 and never amended.

Most hotels go one step farther to make the law stick. They specify in fine print on their guest registration forms that management will not be liable for damage or loss of personal belongings through fire or theft.

J. O. Mothersill, insurance adjuster with Brouwer and Co., said in an interview that hotel guests are responsible for their own insurance coverage.

Guests losing their belongings in a hotel fire can get compensation only if they can prove negligence "on someone's part," Mothersill said.

"Of course, your personal homeowners' insurance provides for off-premise coverage," he said.

That, however, is no comfort to the many old-age pensioners living in hotels as permanent guests.

Unless they can prove in court that negligence on the hotel management's part caused damage or loss of their belongings through theft or fire, they get no compensation.

Ted Balderson, manager of The Empress, said the CPR does provide "heavy insurance" for guests in its hotel chain.

"We have comprehensive liability insurance for all our guests under a blanket policy," he said.

"If guests lose clothing or other personal belongings in a fire or through theft, there's no question: we'd reimburse them," Balderson said.

The only exceptions are money and jewelry. Guests will be reimbursed for the loss or damage of jewelry only if the valuables were deposited in a safety box available at the hotel desk.

Meanwhile Victoria Ald. Malcolm Anderson is still unwilling to release a list of 26 Victoria hotels and apartment buildings which, in the opinion of the fire chief, are considered fire hazards.

The list was compiled about two years ago and has been kept secret ever since.

Anderson, chairman of city council's fire prevention committee, has rejected all requests to release the list.

Vacancy filled

Dr. Russell Neskiw, former acting president and dean of education at the University of Lethbridge, has been named superintendent of field personnel for the education department.

Sidney teen group offers summer fun

The Sidney Teen Activity Group, which received grants from the town of Sidney, municipality of North Saanich and the federal secretary of state, has developed a summer youth program for area children between the ages of 13 and 18 years.

The program will include supervised gymnasium activities, tennis, sailing, arts, crafts, spinning, ceramics and outdoor recreation. There is a minimal charge for such activities as tennis, sailing and crafts.

Parklands school will be open today to Aug. 29, Monday through Friday from 1 to 4 p.m., and Sancha Clubhouse will be open Monday to Saturday from 7:30 p.m. to 10:30 p.m.

Police in Saanich ratify new pact

Agreement on the first police union contract in Greater Victoria for 1975 will be announced Wednesday morning, president Phillip Jamieson of the Saanich police association said Monday.

The detective constable and union leader said municipal and association officials had tentatively scheduled a press conference for 10 a.m. Wednesday to disclose details of the contract.

The Saanich police board completed work on the contract Monday morning while association members voted in favor of it at a closed meeting Monday night.

Jamieson would only say the proposal "goes a long way to meeting the requirements of the association. It's a good package."

Di Castri
. . . more concerts

His aim is a business-like symphony

Properly organized, society board meetings shouldn't last longer than 1½ hours.

That's the view of new Victoria Symphony Society president John Di Castri.

Di Castri, an Oak Bay architect, wants to see shorter, sharper symphony board meetings with all members pulling their weight, doing their homework and being accountable for the job they do.

The idea says the new board chairman, is to put the direction of the symphony in a "more business-like", less parochial footing.

Di Castri points out that the symphony has now developed from a small community orchestra into one that is a growing, semi-professional unit.

A rational, progressive approach from the board is needed to guide this growth, and arrange long-term planning.

Di Castri would eventually like to see the present 21-man board trimmed to a more manageable size — say a dozen members.

High on the list of Di Castri's own personal priorities will be fatter pay cheques for members of the orchestra, less tension and controversy and more concerts.

Said Di Castri: "I think we should have a pop series as well as the regular music series."

Such a pop series might include musical comedy, jazz and the like, he said.

He also held out the prospect of the orchestra playing three nights instead of two as previously.

"We have a product that should be easily marketable in the community," he said.

Frazier next for Ali

KUALA LUMPUR, Malaysia (AP) — Muhammad Ali, concentrating on a head attack, pounded his way to a unanimous 15-round decision over Joe Bugner here this morning and won his way into boxing's richest fight with Joe Frazier in October.

Ali announced shortly before going into the ring to defend his heavyweight title that he would not retire as he had announced eight days ago. He said he would fight Frazier in Manila.

Ali could not stop the game 25-year-old Bugner, the European champion, but the American dominated the action and had him in serious trouble in the 15th round.

Then, Ali landed about a dozen clean shots to the head, raising a swelling about Bugner's right eye and sending the British challenger reeling around the ring as Ali's corner cheered for a knockout.

Referee Takeo Ugo of Japan scored it 73-67 for Ali. Judge Lt. Col. Suphsee Phrom Jara of Thailand had it 73-65 for Ali while Australian judge Ken Brady had it 72-65 for the champion.

Ali set the pattern for the fight in the very first round when he came out flat-footed and shooting for Bugner's head. It was a pattern he was to effectively continue throughout although after six rounds the fight was about even.

Both men held up well in the typical muggy heat of a Malaysian morning, but in the last three rounds Ali seemed to have much more left than did his younger challenger.

Ali did suffer a slight cut above the left eye in the 13th round, but he had Bugner holding on at the bell when he landed a hard left hook to the head. Ali did not even seem bothered by the slight cut.

The date for the Ali-Frazier fight is Oct. 4. The purse is reported to be $12 million.

The Malaysia fight, for which Ali got $2-million to $500,000 for Bugner, was the final third of a closed circuit television tripleheader.

The other two fights were staged at Madison Square Garden in New York. Light heavyweight champion Victor Galindez outpointed Jorge Ahumada in 15 rounds and middleweight champion Carlos Monzon stopped Tony Licata of New Orlenas in the 10th round.

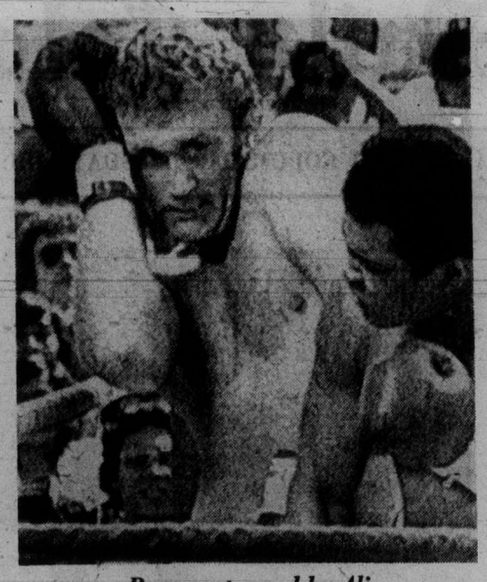

Bugner stunned by Ali

Irwin mounts charge to win Western Open

OAK BROOK, Ill. (AP) — Steady Hale Irwin reeled off a decisive string of 13 consecutive pars, slipped past struggling George Johnson and scored his second victory of the season Monday in the Western Open golf tournament.

Irwin, who only last week relinquished his U.S. Open crown, had rounds of par 71 and 73, three over, in the 36-hole windup that was necessitated by the violent thunderstorm that wiped out Friday's action and sent three lightning-jolted players to the hospital.

And, in the end, it was that cancellation of Friday's play that staked the former Colorado football player to the victory. He had finished play that day but his 74 was wiped out. It didn't count. He came back and played the round over again in 68, a six-stroke difference and much more than his winning margin of one on a 72-hole total of 283, one under par on the 7002-yard Butler National Golf Club course.

Johnson held a four-stroke lead at one time in the morning round and again by three in the afternoon. But the par-three holes did him in. He played them five overpar in the afternoon, lost his lead with a double bogey five on the 11th — he left it in a bunker — and drifted back into the pack.

South African Bobby Cole, who won the South African Open and the World Cup in 1974 but still lacks his first American title, came from five strokes back with a last round 69 and took second at 284.

Ed Sneed, with closing rounds 69 and 73, was next at 287.

Jerry Heard, one of the three players hit by lightning in Friday's storm, returned to action, had extremely creditable rounds of 72 and 73 and tied for fourth at 288. Also at that figure were New Zealand's John Lister and Gibby Gilbert. Lister matched the course record in the morning with a six-under-par 65 and Gilbert had rounds of 73 and 73.

Johnson finished up his last round with two double bogeys, shot a closing 79 and fell back to a tie for seventh at 289.

Lee Trevino and Bobby Nichols, the other two players jolted by the lightening bolts, withdrew after they were released from the hospital Sunday morning.

Tom Weiskopf missed the cut after shooting an 84 in the second round. Jack Nicklaus, Johnny Miller, Gary Player and newly-crowned U.S. Open champion Lou Graham did not compete.

Irwin's fifth career victory and his second of the year was worth $40,000 from the total purse of $200,000. It gave him a total of $175,627 and put him within about $5,000 of Nicklaus, the season's leading money winner. Irwin, who now has finished in the top 10 nine times this year, won the Atlanta golf tournament earlier in the season.

Hale Irwin	71-68-71-73—283
Bobby Cole,	74-71-70-69—284
Ed Sneed,	71-74-69-73—287
Jerry Heard,	69-74-72-73—288
Gibby Gilbert,	71-71-73-73—288
John Lister,	76-75-65-72—288
George Johnson,	72-66-72-79—289
Al Geiberger	71-73-76-69—289
Jim Simons,	71-73-70-75—289
F. Molina,	70-73-71-75—289
Gay Brewer	75-70-69-75—289
Tom Watson,	78-71-69-72—290
Bert Yancy,	73-73-71-72—290
Miller Barber,	71-72-75-72—290
John Schlee,	71-71-75-73—290
Tom Kite,	72-70-74-75—290
David Graham,	65-81-69-75—290
Wally Armstrong,	72-70-74-75—291
Ken Still,	74-71-74-72—291
Rik Massengale,	74-75-70-72—291
G. Knudson, Toronto,	74-75-71-73—293

About Islanders

Three golds for Delasalle

MONCTON, N.B. (CP) — Philip Delasalle, 16, of Victoria showed what it was all about in the senior men's portion of the 39th Annual Canadian Gymnastics Championships Sunday by taking three gold medals, but Ontario gymnasts dominated the three-day competition.

Performing before a crowd of about 1100, Delasalle won the floor exercise, pommel horse and high bar and picked up bronze medals for his showing in vaulting and on the parallel bars.

The only event in which he failed to capture a medal was the rings competition where he finished fifth.

Masaaki Naosaki of Toronto, who won the all-round competition Saturday, took the gold medal in rings and parallel bars. Keith Carter of Manitoba, the defending men's champion and third in the all-round competition this year, won gold medals in the floor exercise and vaulting.

The individual championships were decided by averaging the scores of the competitors in Friday's compulsory and Saturday's optional rounds and adding the score of Sunday's final round. The all-round champion was decided by adding the two scores posted Friday and Saturday.

Lise Arsenault, 20, of Toronto and 19-year-old Nancy McConnell of Scarborough, Ont., each won two gold medals in the senior women's competition Sunday.

McKeachie, Davies win

Tom McKeachie and Chuck Davies established themselves Sunday as one of the favourites in the pairs competition of the upcoming Canadian Lawn Bowling championships in Vancouver.

The Victoria Lawn Bowling pair went undefeated in five games at the double knockout provincial tournament which wound up Sunday at the Victoria club. McKeachie and Davies defeated John Henderson and Dave Binnie of Vancouver 27-16 in the final.

They now move on to represent the province in the Canadian championships, August 25-27.

Brentwood eights win

NOTTINGHAM, England — Brentwood College senior eights finished 16 seconds ahead of second-place Ridley College of St. Catharines on the second day of the Nottingham International Rowing Regatta, Sunday.

Ridley College lost control at the 1000 metre mark of the 2000 m. race, while a West German crew was a distant third. Brentwood's winning time was 6.13.

In other events, Brentwood teacher Mike Cullin of Victoria won the elite singles in a time of 7.33.

Ladysmith bowler wins

REGINA—Royden Gowanlock, 65, of Ladysmith, B.C., Sunday won the men's championship in the first annual Canadian Golden Age five-pin tournament.

Competitors in the event, for bowlers 60 years of age and over, were awarded a 50-point bonus for every win in the eight-game competition. Gowanlock won five of his games and finished first with 2008 points—49 ahead of Charles Hammer of Kitchener.

Dot McInnes of Carman, Man., scored 1845 to win the women's competition. Isobelle Gordon of Maple Ridge, B.C., was next with 1798.

WLA game postponed

Two games in one holiday weekend was deemed too heavy a load by Western Lacrosse Association commissioner Colin Cruickshank, and Monday's scheduled game between Coquitlam Adanacs and Nanaimo Timbermen at Coquitlam was postponed.

Coquitlam, which played Nanaimo Saturday night on the Island, would have been forced to play without nine players Monday. The game has been re-scheduled for August 2.

City wrestler shines

PORTLAND — Rolf Schetterer of Victoria won the unlimited class title at the 15 and under Oregon dual wrestling meet Sunday, but Oregon still swept the event with 16 wins in 22 matches.

Ron Martindale, the U.S. amateur wrestling federation age-class champion, was outpointed by Schetterer, 8-3, in their title match.

Vicettes close in

CJVI Vicettes edged first-place Stockers 7-6 Monday at Hyacinth Park to climb to within a point of the leaders in a Victoria Senior Women's softball league game.

In another game, Y-Not Holdings took over sole possession of fourth place by outclassing last-place Seaboard Construction 11-3.

Sandy Ferguson's single, which scored Stephanie Corby from second, sent the Stockers down to only their third loss of the season.

In Sidney Men's Association tournament play Monday, Ron Pearson and Irv Hawkins hit home runs to lift Harvey's to a 10-7 victory over Cloverdale Paint and Paper. Harvey's also defeated Sidney Hotel 3-2.

Island girls triumph

MOOSE JAW (CP)—A Saskatoon team won the boy's Western Canadian bantam softball championship Sunday while the girls title went to a team from Campbell River.

In the boy's division, the Saskatoon team ended the three-day round-robin event with three wins while the B.C. team from Esquimalt had two wins. In the playoff game, Esquimalt dumped Saskatoon 3-0 forcing the final game Saskatoon won 9-5. Mike Merritt was the loser for Esquimalt.

The girls from Campbell River won four games in the round-robin while a team from Moose Jaw ended with three victories.

In the playoff game, the B.C. girls dumped the Saskatchewan team 14-2 behind the pitching of Cheryl Klooten.

Debbie ties for first

STOCKHOLM — Debbie Brill of Victoria and Julie White of Brampton, Ont. tied for first place in the women's high jump, clearing the bar at five feet, 10⅞ inches, Monday at an international track and field meet here.

Phil Olson of Nanaimo placed seventh in the men's javelin, about 10 metres behind the winner.

Richmond visits for game tonight

Richmond Roadrunners and New Westminster Salmonbellies were in a position to help the Victoria McDonalds on the weekend. Instead they only added to their burden.

The second-place McDonalds, who host Richmond tonight for an 8 p.m. game at Esquimalt Sports Centre, watched Burnaby Cablevision open up a nine-point bulge atop the Western Canada Major Junior Lacrosse League standings with victories over Richmond, Saturday, and New Westminster, Sunday.

With only 13 games remaining on their league schedule, the task of chipping away at that nine-point lead takes on an element of urgency for Victoria.

New Westminster squandered a chance to move to within one point of Victoria with a 17-9 loss to Burnaby Sunday. Kelly McLenaghen scored four goals and Ray Mattinson three as Cablevision opened up a 10-6 lead after two periods. Shawn Cahill scored four times for New Westminster.

Kelly McLenaghen, Mike McLenaghen, Ken Sim, and Derek Dixon scored three goals in Burnaby's 20-8 victory over the Richmond Roadrunners, Saturday.

	P	W	L	T	F	A	Pts.
Burnaby	16	13	2	1	265	191	27
VICTORIA	15	9	6	0	233	225	18
New West.	16	7	8	1	202	196	15
Richmond	15	6	9	0	188	193	12
Coquitlam	16	3	13	0	183	266	6

Next game: Tonight, Richmond at VICTORIA.

Major league baseball

NATIONAL LEAGUE

East Division

	W	L	Pct.	GBL
Pittsburgh	45	29	.608	—
Philadelphia	42	34	.553	4
New Pork	37	34	.521	6½
St. Louis	36	37	.493	8½
Chicago	36	40	.474	10
Montreal	31	39	.443	12

West Division

	W	L	Pct	GBL
Cincinnati	49	28	.636	—
Los Angeles	43	36	.544	7
San Francisco	37	39	.487	11½
San Diego	36	41	.468	13
Atlanta	32	43	.427	16
Houston	28	52	.350	22½

Pittsburgh 001 010 003—5 10 0
Montreal 100 000 002—3 7 1
Demery 4-2, Giusti (8), Tekulve (9) and Sanguillen; Blair 5-9, Warthen (8) and Foote.

Hou. 040 000 200 000—6 18 1
Cinci. 020 000 031 002—9 15 0
Konieczny, Crawford (2), Granger (8), Roberts (9), Niekro 2-3 (12) and May; T. Carroll, Eastwick (2), Borbon (3), McEnaney (9), Kirby 5-3, (10) and Bench. Home runs: Houston-Watson (11th), Cincinnati — Bench (16th).

Chicago 001 000 000—1 8 0
New York 000 001 04x—5 10 2
S. Stone 5-3, Knowles (8), Zamora (8), Frailing (8) and Swisher; G. Stone 2-1 and Grote.

St. Louis 010 020 010—4 12 0
Philadelphia 000 000 110—2 7 0
Forsch 8-6, Hrabosky (8) and Simmons; Lonborg 6-6, Hilgendorf (6), Garber (8) and Oates. Home runs: Philadelphia — Schmidt (14th), Cash (4th).

San Diego 000 000 100 —1 6 1
Los Angeles 200 001 10X—4 10 0
Folkers 3-5, Greif (8) and Hundley, Kendall (7); Messersmith 12-4 and Yeager. Home runs: Los Angeles-Cey (12th).

Results Sunday

Philadelphia 9, 4, New York 6, 3
St. Louis 3, Montreal 7
Atlanta 3, Houston 1
Los Angeles 2, San Francisco 5
San Diego 1, 4, Cincinnati 4, 3
Chicago 0, Pittsburgh 7

AMERICAN LEAGUE

	W	L	Pct	GBL
Boston	41	31	.569	—
New York	41	33	.554	1
Milwaukee	40	34	.541	7½
Baltimore	34	39	.466	7½
Cleveland	32	41	.438	9½
Detroit	27	45	.375	14

West Division

	W	L	Pct	GBL
Oakland	48	27	.640	—
Kansas City	41	34	.547	7
Texas	36	39	.480	12
Chicago	35	38	.479	12
Minnesota	33	39	.458	13½
California	35	43	.449	14½

New York 100 010 002—4 7 1
Milwaukee 000 300 002—5 5 1
May 7-4 and Munson; Travers 4-0 and Moore. Home runs: New York-Williams (3rd), Chambliss (5th); Milwaukee - Mitchell (5th), Darwin (8th).

Oakland 000 010 000—1 7 0
Chicago 030 111 00X—6 8 0
Bahnsen 5-7, Abbott (4), Lindblad (6), Todd (7) and Tenace; Wood 6-11 and Downing. Home runs: Chicago-Johnson (12th).

California 600 000 004—10 12 0
Minnesota 101 000 100— 3 8 1
Tannana 6-4 and Rodriguez; Corbin 4-5, Albury (1) and Borgmann. Home runs: California-Doherty (1st); Minnesota-Carew (8th), Borgmann (1st).

Baltimore 000 000 002—2 8 1
Boston 103 000 10x—5 10 2
Palmer 12-5 and Duncan, Hendricks (8); Pole 2-4, Burton (9), Segui (9) and Fisk.

Second game

Baltimore 011 001 140—8 16 0
Boston 000 011 000—2 10 3
Alexander 2-5, Jackson (7) and Duncan; Tiant 11-7, Burton (8), Segui (9) and Blackwell. Home runs: Baltimore—Northrup (2nd).

Detroit 001 000 000—1 7 6
Cleveland 012 010 00X—4 6 0
Ruhle 6-5 and Freehan; Harrison 2-2 and Ellis.

Second game

Detroit 000 110 000—2 5 1
Cleveland 100 000 02X—3 7 0
LaGrow 4-8, Hiller (8) and Wockenfuss; Raich 4-2 and Ellis, Sudakis (9).

Results Sunday

Detroit 1, Baltimore 2
New York 2, Boston 3
Kansas City 1, Chicago 3
Cleveland 3, Milwaukee 4
Oakland 7, California 1
Minnesota 7, Texas 9

Sport Today

SOFTBALL

2 and 6:30 p.m. — Stuffy McGinnis Men's League, Ingraham Hotel vs. Seaboard Construction, Tony's Holdings vs. Seaboard Construction, Central Park.

6:30 p.m. — Heywood Avenue Men's League, Webb and Trace vs. Molsons, Heywood Avenue Park.

BASEBALL

6:30 p.m. — Victoria Senior Amateur League, Gorge Hotel vs. Kubiceks, Lambrick Park.

LACROSSE

8 p.m. — Western Canada Major Junior, Victoria McDonalds vs. Richmond Roadrunners, Esquimalt Sports Centre.

RIFLE SHOOTING

8 a.m. — Final day of competition in the 101st annual B.C. Rifle Association championships, Heal's Range.

WEDNESDAY

SOFTBALL

6:45 p.m. — Stuffy McGinnis Men's League, Seaboard Construction vs. Mike's Sports Shop, Central Park.

6:30 p.m. — Victoria Senior Women's League, MacDonalds Furniture vs. Ingraham Hotel, CJVI Vicettes vs. Esquimalt Combos, Hyacinth Park.

6:30 p.m. — Heywood Men's League, Metro Toyota vs. Capital Builders, Heywood Avenue Park.

BASEBALL

6:30 p.m. — Victoria Senior Amateur League, Farmer Construction vs. Kubiceks, Lambrick Park.

LACROSSE

8 p.m. — Western Association, Victoria Shamrocks vs. Coquitlam Adanacs, Memorial Arena.

8 p.m. — B.C. Intermediate 'A' League, Esquimalt vs. Saanich UCT, Esquimalt Sports Centre.

Pele draws huge crowd

Pele is doing everything the North American Soccer League and New York Cosmos could have hoped.

The Brazilian super-star drew a record crowd of 35,620 in Washington on Sunday, and had two goals and two assists in leading the Cosmos to a 9-2 romp over the Diplomats. The nine points—six for a win and a bonus point for each of their first three goals—boosted Cosmos into a first-place tie in the northern Division.

Meanwhile, Vancouver Whitecaps missed a Sunday chance to take over second place in the Western Division when they were beaten, 2-1, in St. Louis by the Stars, who are well out front in the Central Division.

Two goals by John Hawley and the goaling of Peter Bonetti did in the Whitecaps, and left them within striking distance of the Los Angeles Aztecs.

Aztecs downed the leading Seattle Sounders, 2-1, by winning the penalty-kick tiebreaker.

Western Division

	W	L	F	A	BP	Pts.
Seattle	10	4	27	18	24	84
Portland	9	3	21	12	21	75
Vancouver	8	7	24	19	23	71
Los Angeles	7	8	25	25	22	64
San Jose	6	8	25	29	23	59

The Original Knight
SOLUNAR TABLES
When To Fish Or Hunt

According to the Solunar Tables calculated for this area, the best times for hunting and fishing for the next 10 days will be as follows (Times shown are Pacific Daylight Times):

TODAY

11:35 5:45 11:55 6:00

TOMORROW

— 6:25 12:15 6:50

Exhibition Park racing

VANCOUVER — Results of Monday's thoroughbred racing at Exhibition Park with entries for today:

First race— $1,950, claiming, three and four-year-olds, six and one-half furlongs.
Proud Magic (Cuthbertson) $5.70 $2.70 $2.90
Solo Magic (J. Arnold) 3.50 2.70
Winning Song (Carter) 3.00
Also ran: Lots To Do, Brushy Bottom, Ouch's Dream, Rosita D, First Contact, Tager Lea, Misty Note. Time 1:20 2-5. Quinella paid $11.30.

Second race — $2,300, maidens, claiming, two-year-olds, six and one-half furlongs.
Sunday Summit (Furlong) $13.20 $6.90 $4.60
Livingston Steamy (Skinner) 10.90 6.50
Jet Streaker (Johnson) 5.20
Also ran: Madame London, Keep B.C. Green, Little Miss Mustard, Surrey Belle, Sherr's Delight, Miss Shelford, Naughty Nordy. Time 1:15 4-5.

Third race — $1,950, maiden claiming, three-year-olds, six and one-half furlongs.
Funny Bridge (Barroby) $8.70 $3.90 $2.90
This Sway Home (Furlong) 3.40 2.70
Magic Moneta (Leblanc) 3.30
Also ran: Active D, Agha Drive, Monashee Kid, Lite Whitenin, C. Casey, Touch Down. Time 1:21.

Fourth race — $1,950, claiming, four-year-olds and up, six and one-half furlongs.
Kelbo (Smith) $81.10 $22.20 $12.00
Dr. g. C. Mac (Brownell) 4.60 3.60
Beau Bunnie (Johnson) 4.60
Also ran: Kensington Drive, Indian Painting, Maurice Roy, Regal Perch, Scalp Hunter, Ty Mac, Miss Shar Lea. Tie 1:20. Exactor paid $397.20.

Fifth Race—$2,900, claiming, three-year-olds, six-and-a-half furlongs:
Devils Daughter (Skinner) $4.40 2.90 2.50
Money Hush (Maese) 4.10 2.90
Brassy Baby (Krasner) 4.20
Also ran: Ebony Lass, Peerless Peg, Buds Allbhal, Malas Coronet, Morning Dora. Time: 1:19 2-5.

Sixth Race—$2,450, claiming, three-year-olds, six-and-a-half furlongs:
Nae Customer (Maese) $17.80 $8.10 $5.10
Mans Giant Leap (Cuthbertson) 7.70 5.00
Magic Jester (Sanchez) 3.40
Also ran: Arnak, Majors Pride, Apache Boy, General Ridge, Face The Wind, Minstrel Music. Time: 1:19 3-5. Exactor paid $139.80.

Seventh Race—$3,325, claiming, four-year-olds and up, six-and-a-half furlongs:
Big Ed Johnson (Johnson) $8 90 4.50 $3.50
Winning Smoke (C'b'tson) 3.80 3.20
Saltchuck (Brownell) 4.70
Also ran: Sammy Spats, Chewed Shoe, Willies Mark, Mid Drive.

Eighth race — $4,275, claiming, four-year-olds and up, six-and-one-half furlongs:
Mr. Hardnose Cuthbertson $5.80 $3.40 $2.80
Hes A Tuffy (Maese) 3.70 2.80
El Escorial (Krasner) 4.60
Also ran: Landscape Page, Lucky Look, Proud Bird, Kelly S. Time: 1:18.

Ninth race — $3,50, allowance, three-year-olds, six-and-one-half furlongs:
Duke of Benfleet (Carter) $11.20 $5.70 $4.60
Harveys Bud (Leblanc) 4.50 3.50
Third Blue (Johnson) 4.00
Also ran: Music Theme, Buen Sal, Grand Ribot, Cammersy. Time 1:18.

Tenth race — $2,050, claiming, four-year-olds and up, one-mile-and-one-sixteenth:
Oak Alley (Loseth) $9.30 $5.00 $4.80
Treble Treasure (Maese) 27.20 13.10
Mr. Wolfe (Furlong) 6.30
Also ran: Crystal Comet, Old Bill C, Zorba, Charmer Syn, Fircrest Red, Alderberry, Magic Shadow. Time: 1:46 4-5. Quinella paid: $164.30.
Attendance: 9514.
Mutuel handle: $840,101.

Entries

FIRST RACE — Claiming, $2,650, for four-year olds and up, one mile and one-sixteenth:
Candy Banner (Loseth) 108
Winning Promise (Carter) 113
Shellas Diamond (Woiski) 113
Treasure Mil (Combs) 115
Madeokeha (Johnson) 108
Connies Lass (Walker) 111
Konni Lake (Skinner) 113
Sand Penny (Maese) 116
Love You All (Smith) 113

SECOND RACE — Claiming, $2,775, for three-year-olds, six and one-half furlongs:
Stogey Butts (Johnson) 106
Pacific Ruby (Smith) 113
Liberated Woman (Losets) 112
Lincoln Lea 112
Lepommier (J. Arnold) 117
Foolish John (Maese) 116
Stratusfaction (Walker) 112
Jay Velvet (Sanchez) 115
Silver Sails (Skinner) 111

THIRD RACE — Claiming, $2,450, for four-year-olds and up, six and one-half furlongs:
Kippynite (LeBlanc) 122
New League (Chabara) 120
Brams Alibhai (J. Arnold) 119
Fremar (Maese) 119
Young Hopeful (Cuthbertson) 122
Cockle Barry (Johnson) 117
Mr. Bright Boy (Inda) 119
Stormy Don (Walker) 114
Choice Lad (Loseth) 117
Taltos (Salas) 119
Also eligible:
North Arrogo (Salas) 122
Mac Shot (Walker) 114

FOURTH RACE — Claiming, $3,300, for four-year-olds and up, mile and ne-sixteenth:
Als Patient (Sanchez) 118
Dark Monkey (Phillips) 113
Foreign Minister (Salas) 116
Pacific Rim (Inda) 116
Lord Bug (Johnson) 108
Craigdell (J. Arnold) 117
Sarcee (Loseth) 103
Hard to Beat (Maese) 113
Stars Victory (Skinner) 113
Ardent Runnder (Brownell 113
Also eligible:
Saanich Spree (LeBlanc) 113

FIFTH RACE — Claiming, $3,850, for four-year-olds and up, one mile and one-sixteenth:
Diddem Dan (Skinner) 113
Defiant Dude (LeBlanc) 113
Royal Alder (Walker) 112
Uncle (Barroby) 113
Nicola Captain (Johnson) 108
Lawdy Doc (Cuthbertson) 116
Solar Drive (Maese) 113

SIXTH RACE — Allowance, $5,025, for four-year-olds and up, six and one-half furlongs:
Hard Runner (Chabara) 116
Rising Fortune (Krasner) 117
Beau Cecil (Cuthbertson) 117
Fleet Alination (Salas) 117
Travelling Round (Demrst) 103
Running Chan (Carter) 114
Successful Flight (Skinner) 117
Matabhai (J. Arnold) 117
Ariel Prince (Woiski) 120

SEVENTH RACE — Claiming, $3,950, for four-year-olds and up, one mile and one-sixteenth:
Jakshot (Loseth) 106
Secret Sovereign (Phillips) 116
Rockabar (Johnson) 114
Just A Little Buy (Skinner) 113
Why Beeb (Carter) 113
Xplore (Sanchez) 118
Trblo (Woiski) 113
Running Pool (Krasner) 113

EIGHTH RACE — Handicap, $5,350, for four-year-olds and up, six and one-half furlongs:
Coral Isle (Chabara) 115
Island Drifter (Sanchez) 117
Assuan (Salas) 120
Coulee Sage (Furlong) 111
Devon Sea (Carter) 116
Charlescrest (Johnsen) 113
Avec Plaisir (Woiski) 112

NINTH RACE — Dominion Day Handicap, $10,000 added, for three-year-olds and up, mile and one-eighth:
Aviemore (J. Arnold) 116
Trustwood (Sanchez) 117
Auranullah (Furlong)) 111
Hunechih Chief (Chabara) 115
Regal Path (Smith) 114
Tow The Line (Inda) 115
George Vancouver (Skinner) 116
Victorian Host (Krasner) 115
Brandy Magic (Cuthbertson) 120
Le Farge (Phillips) 113

TENTH RACE — Claiming, $2,650, for four-year-olds and up, mile and one eighth:
Admiral Prince (no rider) 117
Billy The Bug (Woiski) 119
Burnside (J. Arnold) 119
Niely Schmidt (Salas) 119
Classielyte (Cuthbertson) 122
Roadside Chapel (Phillips) 115
Tipperary County (Chabara) 122
Paddy Grant (Carter) 119
Scottish Crystal (Loseth) 117

Selections

1. Sand Penny, Treasure Mil, Winning Promise
2. Stogey Butts, Foolish John, Jay Velvet
3. Kippynite, Cockle Barry, Young Hopeful
4. Al's Patient, Foreign Minister, Craigdell
5. Uncle, Defiant Dude, Diddem Dan
6. Fleet Alination, Travelling Round, Matabhai
7. Secret Sovereign, Jackshot, Xplore
8. Devon Sea, Assuan, Island Drifter
9. George Vancouver, Brandy Magic, Aviemore
10. Classielyte, Tipperary County, Scottish Crystal

LACROSSE
JR. B
MEMORIAL ARENA
2:00 P.M.
Victoria Strathcona Stingers
vs.
Richmond
Adults $1.00 Children 50c

WRESTLING
MEMORIAL ARENA
Thurs., July 3. 8:00 p.m.
CANADIAN TAG TEAM TITLE
HUNTER & MITCHELL vs SAITO & LEWIS
MULUMBA vs STEINKE
Volkoff vs Froelich
Gringo Joe vs Hiro Yari
Poison Ivey vs Calypso Kid
Tickets on sale at ARENA BOX OFFICE — 384-1522 — $3.50, $3, $2.50, Under 12, $2.

Western Canada
Major Jr. Lacrosse
McDONALDS
vs.
RICHMOND
ESQUIMALT
SPORTS CENTRE
TUESDAY 8 P.M.
Adults $2.00, Students $1.25
Children $1.00

Korea wins

MONTREAL (CP) — South Korea took the gold medal at an international women's volleyball tournament Monday night, turning back Japan 15-11, 15-13, 15-13.

LOOK WHO'S COMING TO
WESTERN SPEEDWAY

★ HERSHEL McGRIFF ★
Will be at Western to Race in the
"CARLING 100"
SATURDAY NIGHT

Pro boxla gates fall

	W	L	T	F	A	Pts.
Long Island	15	9	0	399	346	30
Montreal	15	11	0	378	358	30
Maryland	14	10	0	364	381	28
Philadelphia	11	13	2	375	382	24
Boston	9	14	2	385	422	20
Quebec	8	13	2	336	348	18

Hopes of a 1976 expansion for the National Lacrosse League are waning as attendance continues to decline.

Fan support was not more than mildly encouraging at the start of the current season and is now a worry. Two games on Sunday attracted an announced total of only 4165 — Boston Bolts drawing 2012 for their home game against the league-leading Long Island Tomahawks and Quebec Caribous claiming 2153 when they hosted Philadelphia Wings.

A record-tying eight goals by Dave Wilfong of the Tomahawks highlighted the game in Boston, where 94 minutes in penalties included game misconducts to Chris Hall of the Bolts and Al Lewthwaite of the Tomahawks.

Wilfong's outburst enabled his club to come away with a 22-20 victory which brought a first-place tie with Montreal Quebecois.

Ivan Thompson, Hall's teammate last year in Victoria, led Bolts with four goals and three assists while John Allen, another west coast recruit, had four goals.

Brian Wilson had four goals and Jim Miller and Murray Cawker three each to lead Caribous to a 17-11 win over the Wings. Ken Alexander, another former Victoria player, had one goal.

Idle Sunday, the Quebecois added some punch by trading Gordie Gow and Gordie Osinchuk to the Caribous for veteran Gaylord Powless. Sixth in the league last year with 159 points, Powless had 18 goals and 32 assists this season. Gow had five goals and seven assists and Osinchuk, a former Victoria Shamrock, had seven goals and 17 assists.

Sport digest

Networks balk at Olympic fee

ST. MORITZ, Switzerland (UPI) — Broadcasting unions covering most of the world said Monday they want to provide television coverage of the 1976 Olympic Games in Montreal but refuse to meet the financial demands of the organizers.

A joint statement by seven broadcasting unions issued at the general assembly here of the European Broadcasting Union said:

"The unions reaffirmed their wish to make available to their audiences television pictures of the 1976 Summer Olympic Games to be held in Montreal, Canada.

"They nevertheless reiterated their determination not to accede to the present financial demands of the Canadian Olympic Organizing Committee (COJO) but remained open to any uositive offer from COJO."

In a separate statement, the EBU and the International Radio and Telvisioen Organization said they hope the present deadlock on Olympic coverage costs can be broken before the end of Semptmeber.

After September, they said, it will be impossible to secure satisfactory technical and organizational arrangements for television transmission of the games from Montreal to east and west Europe.

The seven unions issuing the statement on worldwide coverage were the Asian Broadcasting Union, Association Interamericana De Radiodifusion, Arab States Broadcasting Union, European Broadcasting Union, International Radio and Television Organization, Organization de la Television Iberoamericana, and the Union of National Radio and Television Organizations of Africa.

B.C. wins single title

VANCOUVER — Ontario retained three of four championships in the two-day Master Bowling Association's Canadian five pin tournament which ended on in Burnaby Sunday.

The only title to escape Ontario was the men's team championship. It was won by the British Columbia line-up of Ron McLellan of Nanaimo, Ray Walz of Burnaby, Wayne Davies of Port Coquitlam, Jim Turner of Coquitlam and Bob Carter of Salmon Arm. The B.C. team finished with a 6-3 record, Alberta and Ontario tied at 5-4 and Saskatchewan trailed at 2-7.

The Ontario women's team won with a 7-2 record, Alberta and B.C. tied at 4-5 and Saskatchewan was again 2-7.

Charlene McCormack of Georgetwon, besting Elsie Fielder of Nanaimo 265-228 in the final game, won the women's singles. Ian Cameron of Richmond Hill, a two-time provincial junior champion, won the men's singles.

Seattle after Penguins

SEATTLE (AP) — Four Seattle men were in Pittsburgh Monday trying to buy the Penguins of the National Hockey League.

Vince Abbey, a Seattle attorney heading the group, would not divulge the amount of his projected bid but it is believed to be about $4.5 million.

A Philadelphia group is expected to be the only other bidder for the financially-plagued Pittsburgh team.

The Penguins have gone into receivership and Jack Button, the team's general-manager, was unsuccessful in his attempt to borrow $800,000 to meet the most pressing of the club's money problems.

Abbey had tried earlier this year to buy the Penguins, but was unable to put together a financial package suitable to the NHL.

Barkley coaches Wings

DETROIT (AP) — Doug Barkley Monday was named coach of Detroit Red Wings, succeeding Alex Delvecchio, who will remain as general manager of the National Hockey League team.

"Doug's continuing career in the organization qualifies him to assume this new responsibility," said Bruce Norris, Red Wings owner, "and will permit Alex to devote time to the overall duties associated with the day-to-day operation of major league hockey." The announcement brings to eight the number of Red Wing coaching changes in the last eight years. Barkley, 38, had been Detroit's coach for about a season beginning in 1971.

Leeds ban halved

ZURICH (Reuter) — The European Football Union (UEFA) has reduced the length of suspension imposed on Leeds United because of violent behavior by the English club's supporters during the European Cup final in Paris last May.

A UEFA appeals body decided Monday that the suspension will operate for only one European season instead of the two-season ban imposed on June 13 by the disciplinary commission.

The revised suspension will operate for any European competitions for which Leeds qualifies between 1975 and 1977-8. It means that the next time Leeds qualifies for any of the three European competitions — the European Cup, the Cup winners Cup and the UEFA Cup — during that period it will be barred from competing. But should it qualify a second time during the period it would be allowed to enter.

Lecuyer youngest champ

DOUG LECUYER, the 17-year-old two-time Alberta junior champion who has been neglecting his golf while earning pocket-money as a dishwasher, Sunday became the youngest player to win the Edmonton Open. Lecuyer, who plays for Edmonton Oil Kings and is considered a fine hockey prospect, tied Dwight Sanquist of Calgary with 148 for the 36 scheduled holes, then won on the first hole of a playoff . . . New York Yankees and Boston Red Sox set a four-game record for Boston's Fenway Park by drawing 136,187 fans to the series which concluded Sunday . . . Cleveland Indians deactivated Tommy McCraw to make room on their roster for utility-infielder Bill Sudakis, a free agent signed Monday . . . pitcher Bruce Dal Canton has been acquired by Atlanta Braves, on waivers from Kansas City Royals . . . catcher Andy Etchebarren has been placed on the 21-day disabled list by California Angels. He suffered a broken thumb Sunday when hit by a foul tip .

Favorites advance to semis

Margaret Court
. . . shows old form

WIMBLEDON, England (AP) — The favorites of women's tennis had it their way Monday as four former Wimbledon champions - Chris Margaret Court and Evonne Goolagong Cawley won their way into the semi-finals.

Miss Evert, the defending champion played far below her best form but still was good enough to beat Betty Stove of The Netherlands 5-7, 7-5, 6-0.

Mrs. King, who has said this will be her last major championship as a singles player, eliminated Olga Morozova of the Soviet Union 6-3, 6-3.

Mrs. Court, 32, had too much experience for Martina Navratilova, the highly-rated 18-year-old Czechoslovakian 6-4.

Mrs. Cawley, newly married, snuffed out the last British hope, ousting Virginia Wade 5-7, 6-3, 9-7.

Throughout the tournament, the results have underlined Mrs. King and Mrs. Court have reached the semi-finals without dropping a set.

In Wednesday's semi-finals, Miss Evert will play Mrs. King and Mrs. Cawley will face Mrs. Court. So an American-Australian final is certain.

It was another day of sunshine, and 30,000 people poured into the All-England Club. Attendances now total more than 225,000 with five days still to go, and last year' all-time record of 306,161 appears certain to be beaten.

Miss Evert, rated by many experts as unbeatable when the tournament began last week, was the least convincing of the quarter-final winners. Her victory over Miss Stove was laboriously put together and at one stage she looked in danger of defeat.

The Dutch woman, tall and with a long reach, played much more aggressive tennis and went far more confidently to the net in the opening set.

But just as Miss Stove came in sight of victory, her game completely folded. She double faulted twice and hit a backhand over the baseline, handing the last game of the second set to the American.

In the third set, Miss Stove's tennis became so bad that Miss Evert simply kept the ball in play until the points fell her way.

Mrs. King, who is bidding for her sixth Wimbledon sihgles title, volleyed and smashed with much of her old authority against Mrs. Morozova and avenged a defeat in last year's quarter-finals.

Mrs. Court, who won the title in 1963, 1965 and 1970 and missed last year's tournament to have a baby, has come back looking as assured as ever.

One service break was enough to give Mrs. Court the first set. The young Czech lefthander broke service for the first time to lead 4-2 in the second set, but Mrs. Court won the next four games.

The center court crowd cheered vainly for Miss Wade, who figured in her third successive cliff-hanger. Mrs. Cawley did all the attacking, but there were a lot of mistakes on both sides of the net.

Mrs. Cawley, as Evonne Goolagong, won the title in 1971.

Host pro retains Cowichan honors

DUNCAN — Bill Wakeham has retained the Cowichan Open golf championship, and his Sunday victory was almost a rerun of his 1974 triumph.

Host pro at the Cowichan Golf and Country Club, Wakeham didn't need a playoff this time to take possession of the Schmidt Realty Trophy. He finished two shots ahead of Victoria-amateur Cec Ferguson, who lost in the playoff a year ago.

Wakeham, who was four over par after the first six holes in Saturday's first round, played the last 30 holes eight under par in finishing with a four-under-par 140 for the 36-hole event. He had a three-under 69 on Sunday in staking claim to the $600 first prize.

Ferguson shot a two-under 70 on Sunday to win amateur honors, finishing two strokes ahead of Rich Senetchko, the Edmontonian who grabbed the first-round lead by scoring a 69 in his first trip over the course.

Tied for third place, and winning $400 as the second-best of the pros, was Brian Carbery, assistant at Victoria Uplands. He came back a long way on Sunday with a final-round 69.

Canadian-champion Doug Roxburgh of Vancouver and Vancouver-pro Bob Cox, who won $300, shared fifth place at 146. Pros Don Billsborough of Uplands, and Dick Munn and Jay Paukkunen of Vancouver were next at 147 and each won $183. Pros Doug Mahovlic of Victoria and Finn Sorenson of Vancouver won $75 each for scoring 148.

Panasiuk triumphs

TRURO — A last-round par on Sunday was good enough to win the Atlantis Open golf tournament for Bob Panasiuk.

The Windsor pro, who pulled even with Californian Bob Clark in the second round, finished three trips over the 6425-yard Truro Golf and Country Club course with a five-under par 208 to beat out Clark and Ed Vossler by two strokes. Panasiuk won $2,900 for leading the tournament and an extra $300 for the hole-in-one he scored Friday on the 217-yard 15th hole.

Clark, a 28-year-old from Santa Ana who had been seriously thinking of quitting the pro tour and getting his amateur card back, has changed his mind after his 210 won him a second-place tie and $1,812.50.

Vossler, from Oklahoma City, was only a stroke behind Panasiuk and Clark going into the final round but shot a one-over 72. Canadian-veteran Moe Norman, winning $1,015, shared fourth place with Kitchener-pro Tim McCutcheon. Both had last rounds 70s for 212.

Terry Wiens of Vancouver led the Western Canada contingent, shooting 216 to win $330.

★ ★ ★

B. Panasiuk, Ont. $2,900	68-69-71—208
B. Clark, U.S. $1,812.50	65-72-73—210
E. Vossler, U.S. $1,812.50	69-69-72—210
M. Normann, Ont. $1,015	69-73-70—212
T. McCutcheon, Ont. $1,015	71-71-70—212
G. Burrows, S. Africa $652.50	71-75-67—213
J. Dolan, U.S. $652.50	69-71-73—213
G. Pidlaski, Ont. $480	68-72-74—214
D. May, U.S. $405	77-72-72—215
H. Holzscheiter, Ont. $405	67-73-75—215
T. Wiens, Vancouver $330	70-73-73—216
G. Hamilton, Ont. $280	69-72-76—217
G. Pitzer, U.S. $280	74-69-74—217
W. Homenuik, Winnipeg $186.25	75-73-70—218
L. Taylor, Ont. $186.25	75-72-71—218
T. McGinnis, U.S. $186.25	68-77-73—218
G. MacIntyre, Halifax	74-71-73—218
D. Crowe, U.S. $186.25	73-72-73—218
R. Klatt, Edmonton $186.25	74-71-73—218
G. Glickley, U.S. $186.25	70-73-75—218
F. Fowler, Calgary $186.25	75-69-74—218
S. Knapp, Ont. $186.25	70-73-75—218

Port Alberni wins McGinnis tourney

For a club mired in sixth place in the Stuffy McGinnis Men's Softball League, Tony's Holdings didn't fare too badly in the league's invitational tournament at Central Park.

Tony's battled back through the losers bracket before going down to Port Alberni's Beaufort Hotel 3-1 in an extra-inning final of the three-day tournament Sunday which attracted 12 teams.

Tony's had forced an extra game in the double knockout tournament by defeating Port Angeles 7-1 and blanking Port Alberni 2-0 in the final scheduled game.

Pat Coffey of Tony's worked 42 tournament innings in posting a 3-1 record, and won the most valuable player award. Larne Smith of Port Angeles with a 3-0 record was the top pitcher, and Paul Morrison of Seaboard led the hitters with a .615 average.

Elvin Sofie of Port Angeles won the sportsmanship award and came in second in tournament batting with a .583 average.

SUNDAY

Port Alberni	000 000 003	3	3 0
Tony's	000 000 001	1	7 0

Lorne Smith, Bill Polz (9) and Dean Sawyer; Pat Coffey and Jim Moody, Ross Johnson (1).

Semi-Finals

Port Alberni	000 000 0	0	4 2
Tony's	200 000 x	2	4 1

Polz and Sawyer; Coffey and Moody.

Tony's	021 400 0—	7	11 1
Port Angeles	100 000 0—	1	2 2

Bob Fletcher and Moody; Herman Murillo, Denny Sullivan (4), Larry Wilson (4) and Jerry Sparks. Home run: Tony's—Rick Krawetz.

Ingraham 1, Nanaimo 2.
Seaboard 2, Nanaimo 5.
Tony's Holdings 1, Port Alberni 2.
Port Angeles 4, Royal Oak 1.
Port Angeles 4, Nanaimo 1.

Bates competing in Hull event

Victoria Bate Construction left Monday for a 16-team international tournament in Hull, Que., hoping they hadn't left most of their power at the plate behind. The B.C. champions will see their first action in the prestigious event on Wednesday.

Vancouver Magicians got strong pitching performances from Clem Perini and Merle Johnson to sweep Bates 2-1 and 1-0 Sunday in a Pacific Coast Men's Softball League doubleheader at Royal Athletic Park. The losses sliced Bates' league lead to one-half game.

	GP	W	L	Pct.	GBL
VICTORIA	29	18	10	.636	
Vancouver	27	16	11	.593	1½
New West.	23	10	13	.435	5½
North Van.	22	6	16	.273	9

SUNDAY

North Van	000 000 0—0	2	1	
New West	000 010 x—1	3	0	

Ted McCallum and Ron Pettovello; George Morneau and Mel Armstrong.

Second game:

North Van.	003 100 0—4	0	1
New West.	300 000 x—5	10	1

Jim Mills, McCallum (1) and Pettovello; Dave Noyes, Morneau (3) and Brian Smith.

Vancouver	020 000 0—2	4	4
Victoria	010 000 0—1	2	3

Barry Bock, Merle Johnson 5-3 (3) and Norm McLeod; Stan Kern 7-5 and Bill James.

Second game:

Vancouver	000 001 0—1	7	0
Victoria	000 000 0—0	2	1

Clem Perini 4-2 and McLeod; Dave Ruthowsky 9-4 and Bob Burrows.

Vancouver keeps cup

Vancouver retained possession of the Virtue Cup by holding Victoria to a draw on the weekend in the annual two-day cricket competition at Beacon Hill Park.

The defending champions scored 202 runs for eight wickets in the first innings Saturday and dismissed Victoria for 116 runs.

In the second innings Sunday, Vancouver managed 114 runs for four with Roger Cloy scoring 38.

Victoria needed 209 runs with only two hours remaining and scored 116 for six, with John Schofield counting 41 not out and Howard Martin 30.

In Victoria and District Association play Sunday at Shawnigan Lake, first-place Alcos topped Cowichan by four wickets. Cowichan scored 59 all out and Alcos compiled 63 for six.

	P	W	T	D	L	Pts.
Alcos	6	5	0	0	1	25
Castaways	7	3	0	2	2	19
Albion	6	3	0	1	2	17
Nanaimo	5	3	0	0	2	15
Incogs	6	1	1	2	2	12
Oak Bay	7	1	1	0	5	8
Cowichan	5	1	0	1	3	7

Joanne wins in playoff

TORONTO — Joanne Gunderson Carner, who has again assumed command of the U.S. women's pro golf tour, rolled in a 17-foot putt Sunday to defeat Carol Mann in a playoff and win the $12,000 first prize in the $60,000 Ladies' Professional Golf Association tournament at St. George's Golf and Country Club.

The deciding shot came on the second extra hole, and was a second-chance shot for the 36-year-old one-time Seattle star. Mrs. Carner seemed headed for defeat on the first extra hole, but Miss Mann failed with a birdie putt.

Victory was further proof that Mrs. Carner, a five-time winner of the U.S. amateur championship before turning pro in 1970, has regained her 1974 form. She won six tournaments and $87,094 last year but only recently has she shown that she could repeat as the LPGA player of the year.

Mrs. Carner has now won three tournaments in six weeks and her 1975 earnings of $46,518 has her within $9,000 of leader Sandra Palmer, who won only $5 7 here when she tied fo r22nd place.

Miss Mann started and finished with 69 but a 76 in the second round forced her to settle for a five-under-par 214 for the 54 holes. Mrs. Carner matched it with rounds of 73, 69 and 72, and won with two great putts. She missed the green on the par-three first playoff hole but chipped within eight feet, and after Miss Mann had missed from about nine feet, stroked the ball home to get a second chance.

In second place at 215 were Shirley Englehorn and Sandra Haynie. Grouped at 217 were Canadian Jocelyn Bourassa, Sue Roberts and Jan Ferraris, who tried too hard for a last-hole birdie which would have tied her for the lead. Instead, she lost two strokes to par to drop from second place into a tie for fourth and settled for a $2,196 payoff.

Marlene Stewart Streit, only amateur to make the cut, finished at 221.

GLOBAL PAVING
Phone 383-1614
ATTENTION
SPECIAL SUMMER PRICES

A Time for Achievement
WESTERN CANADA SUMMER GAMES
REGINA, AUGUST 10 - 17
A 23 event sport spectacular bringing together the finest caliber athletes from British Columbia, Alberta, Saskatchewan and Manitoba. Regina becomes a testing ground as athletes strain to achieve performance levels that will take them to the '76 Olympics.
Cheer Them On!
For ticket information write:
Box 1975
Western Canada Summer Games Ticket Office
Regina, Saskatchewan
*Limited tickets available for some events.

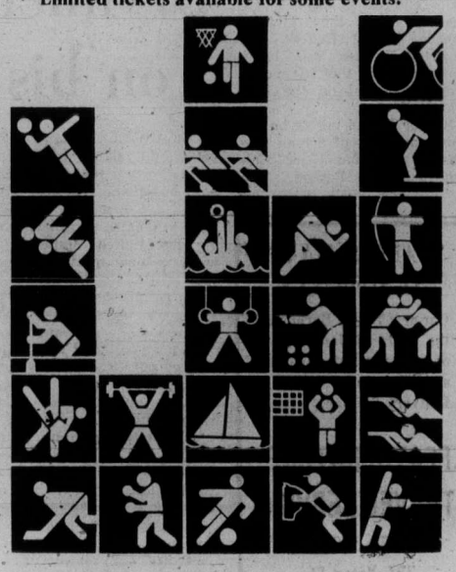

WILSON'S
MADE-TO-MEASURE
SALE
Warren K Cook
and
Cutlass
CLOTHES FOR MEN

20% Off
SUITS
SPORT
JACKETS
SLACKS
Good selection of quality suitings. Order now for your fall wardrobe. Enjoy the comfort and unerring fit of made-to-measure tailoring.
STORE HOURS: 9 a.m. to 5:30 p.m.
master charge
CHARGEX
W&J WILSON LIMITED
1221 GOVERNMENT ST. (Opp. the Post Office) 383-7177
City Parking Facilities Tickets Validated Here

SAAB IS HERE!
Parkdale MOTORS
2151 BLANSHARD
386-2277
Dealer License No. D4699

COLTS

TIME
Anytime is Colts time - Rum flavoured, Wine dipped.
Canada's most popular cigar.
They may be just what you've been looking for.

Backlog of 350 cases dates back 20 years

A backlog of upwards of 350 charges which have been outstanding in the files of Victoria Provincial Court for anywhere from five to 20 years is being cleaned out — but it's not a case of anyone getting away with anything.

Court administrator George Williams said Monday the staff began work last week on "approximately 350 outstanding charges, some dating back to 1958 and maybe even longer."

The court staff will discuss with prosecutors and police forces whether there is any point in proceeding with the charges, said Williams, and there are several key guidelines.

For one thing, the accused persons, complainants and witnesses may not be alive now or may be unavailale.

Secondly, identification is "a big issue" after all these years — or the evidence may no longer be available for some good reason.

Williams emphasized that "every effort will be made" to locate accused, witnesses and complainants and said the action does not apply to all outstanding warrants but merely those where the cases might well be closed.

The job is expected to take months and could affect a majority of the 350 charges. Actual work in court began Monday with charges against seven persons brought into criminal court and charges against two others listed in traffic court.

No final action was taken in criminal court but the two in traffic court were withdrawn. They were charges of lack of a driving licence and depositing matter on a street and were dated in 1958 and 1969, respectively.

Elephant leads parade for Gay Freedom Day

SAN FRANCISCO (UPI)—A young accountant, in a tight-fitting gold costume and wearing a platinum blonde wig, rode an elephant Sunday to highlight the fourth annual Gay Freedom Day parade.

"It (the parade) won't really bring equal rights for gays," the 29-year-old "Doris" said, "But at least it's one day that we can really come out in the daylight."

The three-hour parade started in the financial district and ended at city hall. An estimated 1,000 homosexuals turned out along the parade route. Thousands of onlookers lined the streets, hooting and staring in amazement.

The parade commemorated a June night in 1969 when a group of drag queens in New York City sparked the Gay Liberation movement. They started a fracas with authorities that flared into a week of demonstrations in support of understanding and acceptance for homosexuals.

P.S. SALE!!
HARRIS TWEED COATS
$69.50
SAME PRICE AS 11 YEARS AGO!!
Sizes 8 to 22
PICCADILLY SHOPPE
1017 Government

Agents nab 12 for explosives

NEW YORK (UPI)—Federal agents arrested 12 persons in six New York and Connecticut counties on charges of illegally selling explosives, automatic weapons, sawed-off rifles, shotguns and scores of handguns.

Now she's Mrs. Allman

Cher Bono, the sexier half of the bygone Sonny and Cher, was married Monday to rock star Gregg Allman, left, at Caesar's Palace Hotel in Las Vegas. Cher, who was granted a divorce on Friday from Sonny, and 27-year-old Allman refused to speak to reporters after brief ceremony and were whisked away in limousine.

She's only 12 but Joni's a good angler

Twelve-year-old Joni Cartlidge of Burnaby hooked and landed, all by herself, a 26:13-pound chinook while on holiday at Bates Beach.

She was using a light trout rod, 12-pound-test line and Art's grey bucktail fly. Fishing companions reported she "played the fish beautifully before bringing it to net."

She wins a King Fisherman Contest fun decal.

Latest King Fisherman entries:

SPRING (CHINOOK)

Rustic Motel
Jim Robbins 208-3140 North Island Highway, Campbell River; 7.8, Lighthouse, hootchie.

Bates Beach Boathouse
Jim Glennie, 790-18th Street, Courtenay; 14.12, Bates Beach, Lucky Louie Plug.
Mike Paulovich, R.R. 3, Courtenay; 6.8, Bates Beach, Lucky Louie Plug.
George Bates, R.R. 2, Courtenay; 6.7, Bates Beach, Rex Field Plug.
Anne Bates, R. R. 2, Courtenay; 5.4, Bates Beach, Rex Field Plug.
Allen G. Limber, 730-18th Street, Courtenay; 18.4, 6.0, Bates Beach, plug.
Ron Simmons, 2137 McKenzie Avenue, Comox; 9.8, Bates Beach, Rex Field Plug.
Mike Johnson, Bates Beach, Courtenay; 5.12, Bates Beach, Bucktail.
Les Beech, R.R. 2, Courtenay; 5.8, Bates Beach, plug.
Nelson Brown, Box 297, Lazo; 6.0, Bates Beach, Flashtail.

Brechin Point Marina
Peter A. Sharples, 5323 Somerset Drive, Nanaimo; 5.1, Five Fingers Island, Large Strip Teaser.
T. Ikeda, 181 Nottingham Drive, Nanaimo; 23.2, 5.11, Page Point, Herring Strip Teaser.
Joe Ebert, 13 Kennedy Street, Nanaimo; 5.3, 5.2, near Five Fingers Island, Strip Teaser.

Ship and Shore Marina
N. H. Gourlay, 127 Coronation Avenue, Duncan; 7.4, Chrome Island, green plug.
G. W. Taylor, 360 Margaret Street, Port Alberni; 8.0, Norris Rock, Krippled K, 6.1, Norris Rock, Silver Perma Strip Teaser.

Pier 66
Alex Pirie, 270 Dogwood Avenue, Duncan; 10.0, Sansum Narrows, herring.
Sam Ruegg, General Delivery, Crofton; 5.5, Bold Bluff, Herring Strip Teaser.
Don Dyck, 4644 West Saanich Road; 12.4, 12.10, Sansum Narrows, Herring Strip Teaser.
Gerald Mayea, 270-2nd Street, Duncan; 19.0, 18.4, 10.0, Cowichan Bay, herring.
Chuck Bovles, Cobble Hill; 23.14, Bold Bluff, Herring Strip Teaser.
Ray Kerr, 206-666 Cook Street; 5.3, 5.2, 5.5, Cowichan Bay, Super Strip Teaser.
Eunice Kerr, 206-666 Cook Street; 6.1, 5.9, 5.7, Cowichan Bay, Super Strip Teaser.

Anchor Marina
E. Wrigglesworth, R.R. 3, Duncan; 9.3, Bold Bluff Strip Teaser.
Allen Armand, Bay Road, Mill Bay; 18.1, Cowichan Bay, herring.
H. Jennings, 3158 Gibbons Road, Duncan; 10.4, Cowichan Bay.
D. Soderquist, Cowichan Bay; 8.8, Bold Bluff, Strip Teaser.
Louis Patenaude, 463 Garden Street, Duncan; 24.7, 20.1, Cowichan Bay, Strip Teaser.

Sooke Harbor Marina
Gerry Fagan, 659 West Burnside Road; 38.8, Secretary Island, Minnow Teaser.
Andy Davidson, 6791 West Coast Road, Sooke; 33.8, Secretary Island, Strip Teaser.
Albert Brohman, 7106 Grant Road, R.R. 2, Sooke; 26.8, Secretary Island, minnow.
Fred Webb, 193 West Burnside Road; 17.8, Secretary Island, Minnow Teaser.
Charles Robert Halstead, Box 3, Okotoks, Alberta; 11.12, Secretary Island, Super Strip Teaser.

Caravan Juan de Fuca
W. F. Putt, 7831 West Coast Road, R.R. 2, Sooke; 26.8, Otter Point, minnow.
Joan Cooper, 429-200 Dallas Road; 15.8, Otter Point, Strip Teaser.
Marton Nagy, R.R. 2, Kemp Lake Road, Sooke; 12.8, 8.8, Otter Point, Strip Teaser.
A. V. Smith, 723 Richmond Road; 10.0, 8.8, Otter Point, minnow.
A. J. Smith, 723 Richmond Road; 9.0, 22.0, Otter Point, minnow.
W. D. Page, 1439 Stroud Road; 16.0, Otter Point, Strip Teaser.

West Port Marina
T. Kremer, 1203-730 Humboldt Street; 15.4, Sidney Spit, Super Strip Teaser.

COHO

Rustic Motel
Jim Robbins, 208-3140 North Island Highway, Campbell River; 5.4, Lighthouse, hootchie.

Bates Beach Boathouse
P. M. Hanley, 752-8th Street, Courtenay; 5.4, Bates Beach, white plug.

Brechin Point Marina
L. P. Fortier, 12210-102nd Street, Edmonton, Alberta; 7.0, 6.0, 5.0, 6.0, Page Point, green and white hootchie.
Lorne Webster, 4201 Victoria Avenue, Nanaimo; 5.7, Five Fingers Island, Tom Mack Spoon.

Ship and Shore Marina
Charles Spring, R.R. 2, Grandview Road, Port Alberni; 5.0, Norris Rock, Green Flashtail.

RIVER TROUT
(Other than Steelhead or Rainbow)

South Shore Service
Mary Hammond, 74 Gordon Road; Lake Cowichan; 1.8, 1.2, brown, Cowichan River, river troll.

LAKE TROUT

Brunings Low Cost
A. Rosin, Box 234, 437 Youbou Road, Youbou; 4.12, cutthroat, Cowichan Lake, spinner and worm.

PROVINCIAL COURT

"I see no good reason to hamper his rehabilitative efforts by sending him to jail," Judge Douglas Campbell said Monday in Victoria Provincial Court of a 21-year-old Victoria man.

David Michael Henderson, 1345 Pandora, pleaded guilty June 2 to a Victoria charge of attempting to utter a forged $150 cheque Jan. 30, when he was out on a work-release day parole from the Wilkinson Road provincial jail.

Henderson and defence lawyer Robert Glazier said Henderson was a former heroin addict and was "under considerable pressure" in January to repay a $150 drug debt. They added he never did pay it because of his arrest and the creditor has since left Victoria.

In January, Henderson was serving five months for possession of heroin. In jail, he represented inmates in dealings with staff. Since his release, he had not used drugs and had actively sought work.

Campbell noted Henderson's record of four jail terms since mid-1973 included "jail terms from the start" and such sentences had failed to correct his problems.

"It would not assist anyone to put you in prison," said the judge. "The public has an interest in seeing that you reform your ways and I don't believe that will happen if I sentence you to jail."

Henderson was put on probation for 18 months.

□

Rick Birch, 20, of 889 Cloverdale, who didn't ask for any special treatment, received a conditional discharge thanks to Campbell.

Birch pleaded guilty to a Victoria charge of theft of two wall lamps early April 1 from the Old Forge, 919 Douglas. Prosecutor Nicholas Lang said Birch was caught "by pure chance"—he was passing two policemen when one of the lamps fell and broke.

Birch said he was "pretty drunk" and planned to use the lamps in his home. He said he was a taxi driver and had been told a theft conviction should not affect his city licence.

But Campbell thought it might. Since the case was "a lark . . . a stupid incident" involving liquor, he allowed the discharge and made the main condition a six-month term of probation.

□

The case of Thomas William Becker was closed when Lang entered a stay of proceedings on the Victoria charge against Becker, and reported Becker was being committed to the Riverview mental hospital on the B.C. mainland.

Becker turned out to be the apparent name of a man who was charged June 17 as "Unidentified Male Person." The cahrge was one of obtaining food that day without paying at a downtown Victoria hotel and the man said at various times his name was Peter, Jesus and J. Angel.

□

James Lawrence Dixon, 28, address not known, completed pleas of guilty to five Victoria charges containing a total of 21 counts of false pretences or fraud and was remanded by Campbell to July 17 for sentence.

The charges involved worthless cheques cashed in Victoria in April and May, for a total of more than $1,400 worth of goods ranging from clothing and jewelry to an airline ticket to Toronto.

□

In the court section of Judge F. S. Green, Saanich resident Robert Zeilstra, 19, pleaded guilty to three Victoria charges of break-in and theft, possession of an offensive weapon and theft and was remanded to July 24 for a pre-sentence report and sentence.

Zeilstra was the subject of a Colonist article early this year which described him as a classic example of an "odd man out"—a person who suffered brain damage at birth and received years of treatment in mental hospitals but was released on reaching adult age because nothing could be done for him.

Bonn, Brazil sign N-deal

BONN, West Germany (UPI) — The foreign ministers of West Germany and Brazil Friday signed a $4.25 billion treaty that will give Brazil nuclear equipment and technology and provide Germany with an assured long-term supply of uranium ore.

Censorship case to go short route

HALIFAX (CP) — Reporter Gerard McNeil will take his challenge of Nova Scotia's movie censorship law before the appeals division of the provincial supreme court in September.

Mr. Justice Gordon L. S. Hart of the trials division of the Nova Scotia Supreme Court ruled Monday that McNeil can bypass the trial division and take the case directly to the appeals division.

McNeil, a reporter with the Canadian Press in Ottawa and former editor of the weekly Dartmouth, N.S., Free Press, is challenging the validity of censorship powers held by the Nova Scotia board of censors.

Brynner and Diana Davila — CP

Brynner demands comfort on his musical Odyssey

LOS ANGELES (AP) — Recently the show world was amused when the show business magazine Variety published Yul Brynner's instructions to theatre personnel during his United States tour with the new musical, Odyssey.

Among the lengthy orders: "King-size bed in master hotel bedroom, one mattress only, not two. Must be utterly blacked out so as not a sliver of light can enter, though must be able to open them when wanted.

"Suite must be immaculate. . . . A gross of extra wooden hangers in YB's bedroom, and extras in all other rooms of his party . . . .

"All phones must be touch tone with 13-foot cords. . . . Wine. The only one he drinks is Chateau Gruaud-Larose '66. . . . Mr. Brynner brings with him special Canadian bacon. Make sure he can put some of it in the hotel's freezer, and the balance will go in his own kitchen. . . ."

No one got more amusement out of the reaction to the list than Brynner himself. He remarked:

"I should explain why I made up those instructions. When I was touring in The King and I, I was working for very little money and playing split-weeks that were enormously tiring. When I arrived at the theatre, I found my dressing room was dirty and shabby. The squalor was unbelievable.

"I existed backstage under the most depressing surroundings, then it was my job to go onstage and bring happiness to hundreds, thousands of people.

"Now I have committed myself to 20 months of Odyssey, taking the time from film work and the house in Normandy that I love. Is it any wonder that I want to make my life as pleasant as possible?"

Odyssey is well-named. It has been on a cross-country journey in search of a way to present the Homer epic as a musical comedy.

"The show is 85 per cent changed from when we opened in Cleveland last December," said the star.

"Now it is just about the way it will be for Broadway. We'll add a song for Joan Diener to sing after the prologue and make a few other changes here and in San Francisco. Otherwise, this is it."

Militia units at camp

Three Vancouver Island militia regiments have joined other reservists from all over the province for a one-week summer camp at Fort Lewis, Wash.

Taking part in the annual camp, the climax of the year's training program, are the Canadian Scottish Regiment (Princess Mary's), the 5th (B.C.) Field Battery, Royal Canadian Artillery and the Victoria Militia Service Battalion.

The total B.C. contingent numbers almost 1,000 personnel, making it the largest in several years.

Elements of the Canadian Scottish from Victoria, Nanaimo, Port Alberni and Courtenay will concentrate on basic field infantry training, using helicopters, armored personal carriers, mortars, and grenades and will also carry out exercises in house and street fighting.

The field battery of the RCA will practise firing with live ammunition on their 105 mm. howitzers under field and mock combat situations.

The militia service battalion will provide administrative support, transport, military police and other field support for all militia units.

All Pacific area militia bands will participate today in a sunset ceremony marking Dominion Day.

Altogether there will be four infantry battalions, two armored regiments, two service battalions, one artillery regiment, an independent battery, two field engineer squadrons, elements of communications and other support units training at the American base.

Brig.-Gen. D. J. Anderson, commander of Militia Area Pacific, said the Fort Lewis site was chosen because it is the only military location in which all B.C. reserve units can train at once.

Western FOOD
772 Goldstream Ave., Langford
AT WESTBROOK SHOPPING CENTRE
OPEN SUNDAYS, 9 A.M. TO 6 P.M.
OPEN WEEKDAYS 'TIL 9 A.M. TO 9 P.M.
Prices Effective July 1, 2, 3, 4, 5, 6
We Reserve the Right to Limit Quantities.
OPEN TUESDAY, JULY 1, 9-6
Government Inspected PORK STEAKS 98¢ lb.
Government Inspected Grade A RIB STEAKS 1.79 lb.
Pacific POWDERED MILK 5 LBS 3.19
INSTANT POTATOES Carnation. 12-oz. Pkg. 65¢
7 VARIETIES COOKIES Baders. 64-oz. 2.79
DR. BALLARD'S Beef Flavored or Beef 'n' Cheese Flavored DOG FOOD 25-lb. Bag 5.99
Blue Bonnet MARGARINE 3 lbs. 1.79
BORATEEM LAUNDRY AID 48-oz. 79¢
Fresh Local JUMBO LETTUCE each 19¢
NEW POTATOES Local 5 LBS 59¢
Crisp CELERY 2 Stalks 49¢
Juicy Ripe WATERMELON lb. 11¢
Sale OF LIBBY'S TINNED GOODS
TOMATO JUICE 48-oz. Tin 49¢
PORK & BEANS 19-oz. Tin 53¢
ALPHAGETTI 14-oz. Tin 2 FOR 79¢
Red Kidney BEANS 14-oz. Tin 2 FOR 69¢

JAMES BAY RESIDENTS
Our new Travel Bureau in the heart of James Bay opens soon. Meanwhile, ask for our Ticket Delivery Service.
FEATHERSTONE TRAVEL SERVICE
386-6101
734 Yates St.

ann landers

Dear Ann Landers: I read with interest a letter from an individual who was recently divorced. A number of her friends said, "I knew all along he was seeing that woman." "It stripped me of my last shred of dignity," was the way she put it.

Well Ann, I can top that. After many years of marriage my wife suddenly developed an insatiable appetite for sex — with every male in town except me. What stripped me of MY last shred of dignity was when several "friends" whispered in my ear, "She really put the make on me and I tried to fight her off, but after you've had a few drinks — you know how it is. Ha ha."

What is a guy supposed to say when he gets cracked over the head like that? — **Zonked**

Dear Z: The answer to your question is — nothing. Stony and unsmiling silence can be the most devastating response of all. When people make such cruel digs they deserve to have their words left frozen in mid-air.

Dear Ann: I'm facing the same problems thousands of other parents face when their children become 18 and go to work but continue to live at home.

Our son was always a wonderful boy. He did well in school and never gave us any trouble. Now he has reached 18, however, he feels he should have the right to go and come as he pleases.

His father is very strict and has set time limits for him to be home at night. If the boy breaks curfew he is grounded. I am in the middle. My husband expects me to stand with him. On some matters I do, but on others I feel he is too rigid. I have always been more liberal and believe an 18-year-old boy who is trustworthy should be given more freedom. My husband is not the type you can reason with. He just lays down "laws" and that's that.

We both think a lot of your column. Can you help? — **Ropes End**

Dear R.E.: I wish you had given me more information. For example — what time does your husband expect the boy to be in at night? Eleven o'clock? Three in the morning? What do you mean by 'grounded'? Is he kept in for week? A month?

Young people who live at home should respect their parents' wishes, even though they are beginning to make their own way. BUT parents should be reasonable and not treat an 18-year-old, self-supporting young man as if he were a high-school freshman.

Dear Ann Landers: If one more person asks, "What's wrong with your little girl's eye?" I'm going to be awfully rude.

Our child must wear a patch for a while to correct a visual defect. To get that question from total strangers as well as from casual friends whenever I take Lisa anyplace.

She used to be very friendly, but now, when someone approaches her, she hides her little face in my skirt.

I realize that most people who regard themselves as "concerned" rather than "nosy," but they don't realize the cumulative effect such a question has on a child.

Please tell your readers that the kindest thing is to say NOTHING. — **Her Mom**

Dear Mom: "Concerned" my left foot. Those who are close to you know why Lisa is wearing the patch. Those who must ask are nosy.

Why don't you tell them, "She's advertising Hathaway shirts" — and let them stand there like the dummies they are?

—Christian Science Monitor photo

U.S. Representative Millicent Fennick

City novices start moving to farms

HARRISTON, Ont. (CP) — Building contractor George Rothwell of Kitchener, Ont., his wife Shirley and their five children are among a growing number of city-dwellers heading back to the farm.

And while Ontario farmers continue to leave the farm at a rate of eight a day because they are frustrated by the harsh economic realities of farming, it's a factor that has not deterred many novices such as the Rothwells.

Women are playing an important role in this movement from city to farm, often encouraging their husbands to make the move and then working as hard as a man to make the dream come true.

But evidence of what may amount to a kind of dangerous innocence on the part of would-be farmers, and of the interest being shown by women, abounds in University of Guelph statistcs.

They show an astonishing increase in the number of people taking part in a novice agricultural program started at the university in the fall of 1972.

Starting with a simple introductory course, offered at the university and at two locations in Toronto, the program has been expanded to cover beef management, horticultural sciences, engineering on the farm and soil management for crop production.

The Rothwells are among those who either took all or some of the courses. Besides the parents, there is Terry, 25, a University of Guelph graduate with degrees in agricultural science and engineering; a married daughter, Deborah Krulicki of Galt, Ont.; Pam, 22; Kim, 19, and Jody, 17.

The family had no illusions when they bought rural property of 200 acres three years ago near Harriston, 60 miles northwest of Kitchener.

"We knew we had four years of hard work ahead of us to put the farm back in order," said Mrs. Rothwell, "and it's been hard work."

She added: "We agreed first as a family to buy a farm and then to spend three or four years looking before we decided on a property."

The farm they bought is the site of an old settlement that once boasted a church, store, sawmill and post office. That's all gone now as is the farm home. But the land itself had been held by the same family since about 1840 until Rothwell bought it.

Since taking over the property, the family has established a small cottage, construced a 450-by-100-foot spring-fed pond, and hand-planted 10,000 trees.

The Rothwells have been share-cropping with a neighbor on 110 acres of prime farm land, growing mixed grains and hay. They harvested about 5,000 bales of hay last year.

Neither Mr. or Mrs. Rothwell had much farm experience before taking on the property, although Rothwell was born on a farm.

Mrs. Rothwell has been learning to drive a tractor she received for Christmas, an endeavor the rest of the family views with trepidation. She wants to keep bees eventually because there is a reasonable amount of clover in the area.

The family is experimenting with many crops, including fruit trees and "cold" crops such as cabbages, cauliflower and Brussels sprouts which are not easily harmed by frost.

Rothwell was delighted with the university courses.

"We got a great deal out of them and the instructors were excellent," he said. "The young people needed something to do other than that provided by the streets of the city. But it was a unanimous family decision and it's intended to be recreation and a hobby."

Gaming charge penalty $100

EDMONTON (CP) — Charges against three members of a Spokane-based carnival accused of keeping a common gaming house were dismissed in provincial court Friday, but another company member, Alicia Lawrence of Victoria, was fined $100 after pleading guilty.

Jule Bruel and Betty Lybyer, of Washington, D.C., and Robert Eugene Parks, of Walla Walla, Wash., were charged June 11 when Inter-Mountain Shows set up a mini-midway here.

Sewer gas kills five

COLUMBUS, Ohio, (UPI) — At least five persons were killed and 10 others injured at the Inland Products Inc., plant here Monday when they became trapped in a well and apparently inhaled a lethal dose of leaking sewer gas.

Girl workers killed in fire

TAIPEI (UPI) — Nine girl workers were burned to death while they slept in the attic of their factory in a Taipei suburb, police said.

The nine victims, aged 15 to 21, slept in the attic of the factory.

erma bombeck

I had a dream the other night that every volunteer in this country, disillusioned with the lack of compassion, had set sail for another country.

As I stood smiling on the pier, I shouted, "Good-bye, creamed chicken. Good-bye, phone committees. So long, Disease - of - the - Month. No more saving old egg cartons. No more getting out the vote. Au revoir, playground duty, bake sales and three-hour meetings."

As the boat got smaller and they could no longer hear my shouts, I reflected, "Serves them right. A bunch of yes people. All they had to do was to put their tongue - firmly against the roof of their mouth and make an O sound. Nnnnnnnnoooooooo. Nnnnnnnnnnoooooooooo. Nnoo No! No! It would certainly have spared them a lot of grief. Oh well, who needs them!"

The hospital was quiet as I passed it. Rooms were void of books, flowers and voices. The children's wing held no clowns . . . no laughter. The reception desk was vacant.

The Home for the Aged was like a tomb. The blind listened for a voice that never came. The infirm were imprisoned by wheels on a chair that never moved. Food grew cold on trays that would never reach the mouths of the hungry.

All the social agencies had closed their doors, unable to implement their programs of scouting, recreation, drug control, Big Sisters, Big Brothers, YW, YM, the retarded, the crippled, the lonely, and the abandoned.

The health agencies had a sign in the window, "Cures for Cancer, Muscular Dystrophy, Birth Defects, Multiple Sclerosis, Emphysema, Sickle Cell Anamia, Kidney Disorders, Heart Diseases, etc. Have Been Cancelled due to Lack of Interest."

The schools were strangely quiet with no field trips, no volunteer aids on the playground or in the classrooms . . . as were the colleges where scholarships and financial support were no more.

The flowers on church altars withered and died. Children in day nurseries lifted their arms but there was no one to hold them in love. Alcoholics cried out in despair, but no one answered and the poor had no recourse for health care or legal aid.

But the saddest part of the journey was the symphony hall which was dark and would remain that way. So were the museums that had been built and stocked by volunteers with the art treasurers of our times.

I fought in my sleep to regain a glimpse of the ship of volunteers just one more time. It was to be my last glimpse of civilization . . . as we were meant to be.

Rich tobacco up in smoke

GRAND POINT, La (AP) — Poor weather has destroyed nearly half of this year's crop of Perique, an exotic and distinctively aromatic tobacco that can be successfully grown only on a 400-acre plot near here, a U.S. agriculture official says.

Patrician grandmother

Blueblood champions civil rights

By LOUISE SWEENEY
Colonist-Monitor Service

WASHINGTON, D.C. — "We oughtn't to worry about who's in the palace when people are hungry. We should just send food," says the woman in the white blouse. She is talking about aid to Indochina in a throaty voice that sounds like Lauren Bacall with a finishing school accent.

Millicent Hammond Fenwick, the patrician grandmother and Republican representative from New Jersey, sits at her desk in the House Longworth Building.

She is backlit by the late afternoon sun so that she looks like a French impressionist painting. The soft light washes the waves of pewter and silver hair, the ex-model's face etched with living, the jumble of pearls at her throat, the long, gesturing arms, one of them hung with a heavy gold link bracelet that chimes through the interview like temple bells.

"The state ought to be more clearly working for the people who support it. The whole thing has gotten into an unfortunate situation in which too often the citizen who's paying . . . has to hire a lawyer and assume an adversary position with his own government. That is wrong," she says, her hazel eyes blazing.

We are 40 nonstop minutes into an hour-long interview with Mrs. Fenwick, but she has yet to stop talking about issues long enough to speak to the subject: herself.

Reporter: "I want to know more about you."

Mrs. Fenwick: "Why? I wonder about that, I wonder. You know I'm perfectly frank and anything you want to know I'll tell you, but there are so many interesting things on our plates nowadays . . .

"Actually it was Hitler that got me into politics. I was pushed into (joining) the National Conference of Christians and Jews by hearing him."

Mrs. Fenwick is a walking, talking paradox from the moneyed, fox-hunting Bernardsville, New Jersey, area who has made a career out of championing civil rights, consumer causes, job and housing opportunities, none of them burning issues on her turf.

She has been director of New Jersey's Division of Consumer Affairs, vice-chairman of its committee or the U.S. Commission on Civil Rights, a chairman of the Governor's Committee on Equal Employment Opportunity, chairman of the Somerset County Legal Aid and a committee to study drug abuse.

"She's concerned, she cares about people, she's very spirited," says her friend and political neighbor, Helen S. Meyner, New Jersey Democrat. She describes Mrs. Fenwick as "a Bernardsville blueblood . . . and I think she's tired of being the 65-year-old, pipe-smoking divorcee with $5 million. That's been said and said and said."

The millions come from her mother's family, the John Stevenses; the Stevens Institute of Technology is built where their home once stood. Millicent was five when her mother, a First World War volunteer, was lost when the Lusitania was sunk. Her father, ambassador to Spain in the 1920s, remarried a woman who inadvertently shaped Mrs. Fenwick's fierce social conscience.

Mary Reckford, Mrs. Fenwick's daughter, explains: "It is true that her stepmother's conditioning made her extremely sensitive to injustices, interested in the fair application of rules—her stepmother was terribly concerned about the welfare of her son."

As a result she was not allowed to go to college, but was self-educated and bright enough to dazzle philosopher Bertrand Russell at the New School for Social Research in New York where she took a course.

She modeled for Harper's Bazaar and worked for 14 years as a feature writer at Vogue when her marriage to Hugh Fenwick dissolved, leaving her with two children and a bale of debts because of bad family investments.

And always, she was involved in local Republican politics, finally being elected to the New Jersey Assembly (two terms) before trouncing a young Democrat for her present seat in Congress.

"Congress is like the Assembly of New Jersey where I was very happy. I loved the Assembly. I felt like a fish in just the right temperature of water, learning where the currents were and how to move with them when you wanted to get things done." She serves on three sub-committees of the House Banking, Currency and Housing Committee, two of the Committee on Small Business.

Mrs. Fenwick's daughter, Mary, suggests that her mother's concern with consumerism goes back to the days when she was working to pay off debts:

"We were brought up with the attitude of conserving everything in sight, with the most relentless economy. She is a life-long non-leaver of lights on."

Mrs. Fenwick, who has the elegance of a model, manages to look unfailingly chic in designer clothes like the costume she wore to be sworn in this year: A svelte brown suit bought in Rome in 1962.

She packs a lot into her life, is queen of trustees: the Stevens Institute of Technology, the New Jersey Historical Society, the Newark Museum, the Somerset Hills YMCA, Somerset County Legal Services, and the New Jersey Symphony Orchestra.

Although she is an opera and Beethoven buff, she laughs that a research centre tested her and "they told me frankly they had never tested someone with such low musical ability. So my relation to the New Jersey Symphony and Somerset Hills Symphony, is like what Churchill said when asked about his relationship to the established Church of England. He said 'I'm like a buttress, I support it from without.' "

And painting? "No, I tried to paint. It was painful. The shadows on the lawn looked like spinach on a plate. And I gave up."

Mrs. Fenwick used to love riding but says firmly now, "I have no sports." She does collect antiques, usually eighteenth-century English—"nothing rococo" snorts her daughter. And there is something else: "Gardening, oh, how I love gardening! And really weeding, getting a bed turned over well and all the plants looking so well set, and clearing the weeds.

"I used to go over every inch of the lawn, sweat pouring off my face, and really enjoy it . . . I'm patient and persistent, you see, like being a weeder. Persistent and patient, and it's remarkable what you can achieve. I'm more like an ant, I guess, than a butterfly."

Two accidents take 10 lives

EDMONTON (CP)— Tragedy struck on Highway 2 during the weekend as 10 persons died in two separate accidents near Edmonton. Four passengers in one car were killed Saturday at Nisku, about 20 miles south of Edmonton and six died early Sunday following a collision at Legal, about 25 miles north of Edmonton.

Techniques of radar predict sex of baby

MONTREAL (CP) — The techniques used in radar now can be used to determine the sex of a baby two months before it is born.

Dr. Juan Stocker, a Montreal obstetrician, has been using sound waves for several years to detect problems in the developing fetus and surrounding organs.

He noticed that nearly two-thirds of the seven-month-old fetuses he looked at were in a position that allowed him to see their sex.

So far 96 per cent of Dr. Stocker's predictions about the sex of unborn children have been correct.

Stocker does not feel his discovery is of great medical importance. He says many parents don't want his predictions because it spoils the surprise for them.

Ultasonography, the technique he uses, bounces sound waves through a bag of water on the abdomen of a pregnant woman.

The echoes are projected on a screen and show up as a series of dots that create a relatively clear image of that part of the body.

Ultrasonography has no known side effects, unlike x-rays that may produce radiation damage to the fetus.

P.S. SALE!!
HARRIS TWEED COATS
$69.50
SAME PRICE AS 11 YEARS AGO!!
Sizes 8 to 22
PICCADILLY SHOPPE
1017 Government

Montague BRIDGMAN Ltd.
China Crystal Gifts
811 Government St 383 0821

A SALE
IS A SALE
IS A SALE . . .
But a sale at Munday's is twice as sweet . . . our summer shoe clearance continues at 1203 Douglas Street

for fashion-conscious women
IT'S SALE! SALE! SALE!
TIME—NOW! AT
Charmaine's
hillside shopping centre — victoria

GORDON HEAD
Recreation Centre and Swimming Pool
1744 Feltham Road
477-1871

SUMMER SWIMMING PROGRAM 1975

INSTRUCTIONAL
The summer swimming program will run from July 7th to August 29th. The Gordon Head Recreation Centre will be closed on Tuesday, July 1st, and Monday, August 4th, due to Statutory Holidays.

SCHOOL AGE AND PRE-SCHOOLERS
School Age (6 Years and Over) Swimming instructional classes will be held in four sessions as follows:

SESSION ONE — July 7th to July 18th
Monday to Friday from 9 a.m.-12 noon daily for a total of 10 ½-hour lessons Cost $9.00 • Pre-Schoolers (4-6 Years) 12:12:30 p.m.

SESSION TWO — July 21st to August 1st
Same as Session One

SESSION THREE — August 5th to August 15th
Monday to Friday from 9 a.m. to 12 noon daily for a total of 9 ½-hour lessons Cost $8.00 (Holiday August 4th — This session only starts on a Tuesday August 5th) • Pre-Schoolers (4-6 Years) 12-12:30 p.m.

SESSION FOUR — August 18th to August 29th
Same as Sessions One and Two

Classes to be offered for School Age (6 Years and over) and Pre-Schoolers (4-6 Years) for Sessions 1, 2, 3 and 4 as follows:

9-9:30 a.m.	9:30-10 a.m.	10-10:30 a.m.
Senior	Pre-Senior	Junior
Pre-Senior	Intermediate	Junior
Intermediate	Pre-Intermediate	Pre-Junior
Pre-Intermediate	Pre-Intermediate	Pre-Junior
Stroke-Improvement	Junior	Beginner
10:30-11 a.m.	**11-11:30 a.m.**	**11:30-12 noon**
Pre-Beginner	Pre-Beginner	Pre-Beginner
Pre-Beginner	Pre-Beginner	Pre-Beginner
Beginner	Beginner	Beginner
Beginner	Beginner	Beginner
Pre-Junior	Pre-Junior	Pre-Junior

12-12:30 p.m. — Four Pre-School Classes

ADULTS SESSION ONE — July 8th-July 31st, Tues. & Thurs.
7-8:50 p.m. Adults twice weekly 8 50-Minute lessons Cost $12.00

ADULTS SESSION TWO — August 5th to August 28th
Same as Adults Session One

CLASSES OFFERED FOR ADULTS
7-7:50 p.m. — Learn to Swim
8-8:50 p.m. — Level One — Can swim but lacks confidence
Level Two — Improve swimming ability

BRONZE MEDALLION — July 6th to August 24th
Every Sunday from 3-5 p.m. a total of 8 2-hour sessions Prerequisites 14 Years of age, water safety and swimming skills, recommended C.R.C. Senior Award Cost $25.00

REGISTRATION
Classes will register on the following days for Sessions 1 and 2 on first-come basis. Classes MUST be paid for on day of registration

School Age and Pre-Schoolers
SESSION ONE — 10 a.m.-3 p.m. Wednesday, July 2nd
SESSION TWO — 10 a.m.-3 p.m. Thursday, July 3rd
SESSION THREE and FOUR — Anytime commencing Friday, July 4th between 9 a.m.-4 p.m. Monday-Friday

NOTE: Registration for Adults and Bronze Medallion classes Monday June 30th, and thereafter up to July 3rd, 1975, at the Registration Desk or Pool Control Office.

MORGAN

LIL ABNER

JUDGE PARKER

ARCHIE

RIP KIRBY

BLONDIE

MARY WORTH

HI and LOIS

KERRY DRAKE

MOMMA

M. V. Chesnut's Garden notes

With Dominion Day falling on a Tuesday this year, I am wondering how many folks played hookey from work yesterday to make it a long, LONG weekend — Friday to Wednesday!

As I have mentioned before, our family has got out of the habit of taking to the road holiday weekends, partly because of the ferry line-ups, but chiefly because the newscasters seem to take such grim delight in forecasting how many traffic deaths will take place on the roads of the nation.

★ ★ ★

These figures have scared the living daylights out of us, so while we like travelling as well as the next man, we much prefer to do our touring in the midweek period.

Weekends — especially holiday weekends — we stay home pottering happily around the garden at a dozen and on one inconsequential chores which are forever being postponed because of more urgent needs elsewhere in the garden.

★ ★ ★

For instance, we have a Deodar cedar tree in the front lawn with drooping branch tips that touch the ground. Every time I mow the lawn I get tangled up in those branch tips, and every time I swear to high heaven that I'll operate on that tree before the next mowing, but something more pressing always crops up.

That is, until yesterday. After one last encounter with those trailing branch tips, I shut down the mower, scrapped a list of other jobs planned, and took care of the annoyance once and for all.

★ ★ ★

The lower branches were cut off flush with the trunk, leaving no ugly stubs to rot back.

My aerosol bomb of tree pruning paint was out of gas and wouldn't squirt, but fortunately the coniferous evergreens don't really need any after-pruning care as the wounds ooze a gummy resin that seals them effectively against infection.

The circle in the turf around the tree will be enlarged by at at least a two-foot radius, for the tree has outgrown its original space, and the circle edges will be made tidy.

It is amazing how much a little thing like a clean-cut turf edge can add to the spit-and-polish of the garden.

★ ★ ★

Our bedding plants are about due for a feed, and this is a delightfully lazy kind of a job for a summer afternoon — a job you can do while sprawling on the grass alongside a flower bed.

I use a trowel, a bucket of liquid fertilizer and an old tin cup.

Working in slow motion, I use the trowel to make a little basin in the ground around a plant, then ladle a cupful or two of the liquid plant food into it.

Watch it sink in, then spread a little loose, dry soil over the wet spot, all of which consumes about as much energy as lighting a cigarette.

★ ★ ★

This spoon-feeding of individual plants would be rated as highly inefficient in any work-motion study, for there are much quicker and more businesslike methods of applying fertilizer.

However, this lazy dawdling brings you down to the level of the plants, and working with each one individually in this way, you see things you would never notice while standing up.

A leaf curling downward slightly around its edge; this is often an early warning of sap-sukcing aphids at work on the back of the leaf, and a timely spraying might abort what might have developed into a serious infestation.

★ ★ ★

I noticed yesterday that chickweed and portulaca is springing up between the plants in spite of the fact that the bed was thoroughly weeded before the plants were set out this pring.

I was able to catch these weeds at their most vulnerable stage, while they were still tiny seedlings, then a light scattering of Weed Preventer granules scurried in shallowly will keep any more unwanted seeds from germinating for the rest of the season.

And so it goes, the pottering weekend. Pull a few weeds here, snip off a few faded flowers there, thin a few carrots, stop for a cold beer, sit and admire the roses, put in a few more radish seeds, pot up a particularly handsome begonia to stand on the front porch.

And I will NOT be a weekend statistic for the Canada Safety Council!

The eyes have it

Melvin Maddocks

A steady, unflinching, if slightly glazed stare is absolute proof of honesty, so the myth goes. On the other hand, a crook (or for that matter, an honest man) who can't keep his eyes from shifting is in serious, serious trouble.

In these days when one stands or falls on "credibility," what is know as eye-contact threatens to become an art form.

An article in the Human Behavior magazine may have to serve as an introductory do-it-yourself course.

The author, Richard G. Goss, more or less divides the world into those who stare and those who blink. As a staring example, Dr. Goss offers the African jewel fish, which flares out the eyespots above its gills when it attacks, giving the competition a menacing impression of two sets of eyes coming at him. Certainly we all know people like that.

★ ★ ★

As a blinker, nobody can beat the ring-tailed lemur, though Goss also includes chickens among the world's leading "gaze-avoiders."

But this is just the trouble with today's student of eye-play: Veteran of too many wars and rumors of wars, he tends to concentrate upon eyes as in eyeball-to-eyeball — treating looking as an act of aggression.

What we see in eyes is what we see in life, and the literature-of-eyes tells us that we are anticipating hostility, madnss, rapacious hungers — something like a synthesis of the eyes of Rasputin, Frankenstein's monster, and Attila the Hun. No wonder so many people wear sunglasses all year around.

★ ★ ★

But eyes, surely, are meant to signal more than one's status — hunter or hunted — in life's open competitions. Here are a few alternatives to games of domination and submission, to staring or blinking — to eyes-for-war:

● Eyes-for-humor. The best laughs start in the eyes. They, and not the belly are the seat for a sense of humor. Groucho Marx, batting his eyebrows like wings, or Jonathan Winters, rolling his eyes like marbles, are staring down, not other people but life. And for the moment, at least, they lend their zany eyes to their audience. Comic relief — and what a relief?

● Eyes-for-curiosity. What in the way of leadership scowls can compare with a one-year-old baby staring in utter astonishment at his foot? Or a 90-year-old Picasso staring burning-eyed at a perfectly ordinary bouquet of flowers. Those who really look are a rebuke to the rest of us.

● Eyes-for-affection. Almost nothing can be written on this subject except in bathos. Here everybody must choose his own kind of eyes for his own kind of love; the look of a Madonna or the look of a teenage rock guitarist. There can be no argument. Eyes are never more like mirrors — reflections of what one seeks.

★ ★ ★

In fact, eyes finally are the fugitives of the body, trying to escape it. To see somewhere else is to be somewhere else: the fundamental law of the movie-goer, along with its corollary — to see somebody else is to be somebody else.

The ultimate fugitives among eyes are best illustrated, perhaps, in El Creco paintings — the eyes that look through you, the world, and keep right on going. Eyes that see things not seen. Eyes that become their own visions. But nobody — not even El Greco characters, not even Groucho Marx — can sustain transcendenct.

Humorists have their sobered moments. Loversyeawn. those aggressive stares can get to the purest of pacifists.

★ ★ ★

The answer then may be to imitate Dr. Goss's baboons. When besieged by hostile stares, they counterpunch by raising their eyebrows until two light-brown patches on their eyelids flash like beacons. Something like Harpo Marx. And it doesn't hurt to honk your little Harpo-rubber-horn too, for that extra touch of credibility.

Sydney Harris

Following an early spring snowstorm in Chicago, local news stories headlined the fact that between 40 and 50 persons — mostly elderly men — had died in the wake of the storm from heart attacks. I cite this common statistic to demonstrate how a news item that is perfectly "true" can be at the same time equally misleading. Readers often blame the media for "distorting the facts;" but facts themselves are distorting when they are used out of context.

It is true that about 50 persons died, mostly from heart attacks, during and right after the storm. But many of them would have died, anyway, with or without the storm, on a purely statistical basis.

★ ★ ★

Actually, the number of deaths in Chicago declined during the worst of the storm. Within the four-day period recorded by the board of health, 335 people died — in the same period, a year ago, 376 died. Two years ago, 364 died, and three years ago, 418 died.

So, in the same period, for the three preceding years, when there were no snowstorms, the mortality rate was considerably higher than in 1975. Not only that, deaths related to heart disease also took a significant dip during the snowstorm period.

This is because fewer perons go to work or face other stressful situations during a snowstorm. The few who collapsed from shoveiling snow or pushing autos were more than balanced by the many who stayed home and avoided stressful conditions. The storm unquestionably saved far more lives than it took.

★ ★ ★

But what makes a news story, and a headline, is the number who expired, and not the large anonymous number who were spared. It is hardly the fault of the media that audiences want to know about those who died during storm exertions, and not about those to whom nothing happened.

On the same basis, a dramatic divorce will capture a half-column of type, while a dozen placid marriage ceremonies will scarcely get a line each. And nobody cares that an airplane safely arrives or departs at O'Hara Field in Chicago every 30 seconds of the day and night — until one of them suffers a mishap.

★ ★ ★

Almost all of what we call "news" is less a distortion of the facts — as the layman believes — than a portrait of the facts without their full surrounding context to give them meaning in depth.

The "facts" alone can be terribly misleading, and even contrary to the deeper truth of the situation. Who would believe, or understand, a headline that proclaimed: "Fifty lives lengthened by spring snowstorm"?

Does this strike a chord?

By DICK WEST

As a parent, you try to tell yourself certain things won't happen to your children. Therefore, you're never quite prepared for it when they become involved.

One heart-sinking moment that all parents of teenagers dread arrived for me the other evening like a blow to the solar plexus, or a karate chop on the Adam's apple.

I arrived home from work and discovered that my 13-year-old son had taken up guitar.

I came across the evidence quite by accident when I waded into his room looking for my pretzel-bender, which he sometimes uses to style his hair.

I hurdled a heap of modering gym socks and there it was — the tell-tale chord book opened to the key of C.

In that instant I knew he had been fooling around with the guitar that came with the flamenco lessons I took about 28 years ago.

People will say I shouldn't have had the guitar hanging on the wall of my trophy room where it would tempt the lad to try his hand at twanging.

Well, you can blame that on the interior decorator who advised me to redo the room in the Moorish renaissance period.

And if that were the raison d-etre, as we say, why didn't he take up the tambourine, which was hanging on the wall?

No. The influence came from without the home. Peer pressure, most likely. I'm told that fully half the boys in my son's school have experimented with guitars.

Not many are hardened pickers as yet. But they have at least strummed a few chords at parties.

Upon confrontation, my son admitted he had been "into" guitar at least two months, including almost daily plunking after school.

He denied having toyed with augmented minors, diminished fifths and other of the mind-blowing chords so prevalent in the rock culture.

And I'm satisfied he had not gone beyond 'Booma-lacka baby in A-flat.

Even so, I must face facts. The boy was well on the way to forming his own group. Thank heavens I found out about it in time.

PIXies By Wohl

386-2121
Monday through Saturday
8 a.m. to 6 p.m.

CLASSIFIED ADVERTISING

Vancouver Island's Largest Shopping Centre in Print

386-2121
Monday through Saturday
8 a.m. to 6 p.m.

11:00 p.m. to 7:30 a.m.
Editorials, 383-4111
TELEPHONES AFTER-HOURS AND SUNDAY

BOX REPLIES
All replies to private box numbers available from 8:00 a.m. to 5:30 p.m. Monday to Friday inclusive.
Victoria Press Box numbers available on request. Charge $2.50 and $4.00.

OFFICE HOURS
Classified Counter, 8:00 a.m. to 5:30 p.m. Business Office, 8:30 a.m. to 5:00 p.m. Monday to Friday inclusive.

OFFICE CLOSED SATURDAY

CLASSIFIED TELEPHONE HOURS
8:00 a.m. to 6:00 p.m. Monday to Saturday inclusive.

CLASSIFIED COPY DEADLINES
Regular classified advertisements may be placed at the counter, 8 a.m. to 5:00 p.m. on the day prior to publication, Monday to Friday inclusive. By telephone, 8:00 a.m. to 5:00 p.m., Monday to Saturday inclusive.
All classified semi-display copy must be in the possession of Victoria Press Ltd., 2621 Douglas Street by 12 noon for the Colonist or 4 p.m. for the Times day prior to publication with the exception that copy for Sunday Colonist must be in by 12 noon Friday.

FULL COVERAGE CLASSIFIED RATES

REGULAR CLASSIFIED LOCAL RATE
One day 12c per word per day.
Three consecutive days, 10c per word per day.
Six consecutive days 9c per word per day.
1 6-pt. heading or white space allowed to be charged at 5 words.
Minimum advertisement 10 words and $1.20.
Each initial, sign, group or figures and abbreviation counts as one word.

SEMI-DISPLAY LOCAL RATE
Ads requiring a style other than that mentioned above will be charged by the measured agate line (14 agate lines equal 1 inch).
One day 50c per line, $7.00 inch.
Three consecutive days, 45c per line, $6.30 inch.
Six consecutive days, 40c line, $5.60 inch.

NATIONAL RATE AND OUT-OF-PROVINCE RATE
Regular classified, 15c per word per day.
Semi-display, 60c per line per day.

Birth Notices $3.00 per insertion for standard message of 30 words or less. 10c each additional word or initial.
In Memoriam notices, Cards of Thanks, Deaths and Funeral Notices 43c per line per day. Three consecutive days $1.14.

Births, Deaths, In Memoriam Notices, Cards of Thanks, personals not accepted by telephone.
Single paper rates on request.

SUBSCRIPTION RATES
Wherever carrier service is maintained, $4.00 per month.
By mail — Canada, $5.00 per month, $14.50 per 3 months, $28.00 per 6 months, $55.00 per year. United States, $5.25 per month.
Sunday Only — Canada, 35c per copy. United States, 40c per copy. Commonwealth and Foreign rates on request.
Mail subscriptions are payable in advance.
Authorized as second class mail. Post Office Department, Ottawa. Member Audit Bureau of Circulations.

TERMS OF PUBLICATION
The Victoria Press Ltd. shall not be liable for non-insertion of any advertisement beyond the amount paid for such advertisement.
In the event of an error occuring the liability of Victoria Press Ltd. shall not exceed the charge for the space actually occupied by the item in question.
All claims on error in publication shall be made within 12 hours thereafter and if not made shall not be considered. No claim will be allowed for more than one incorrect insertion not for errors not affecting the value of advertisement.
All estimates of cost are approximate. Advertisers will be charged with space actually used.
All advertising copy will be subject to the approval of the Victoria Press Ltd., who reserve the right in its sole discretion to classify, reject or insert copy furnished.
All advertisements must comply with the British Columbia Human Rights Act. This act states no advertisement may state or imply a preference, limitation, or specification on the basis of an applicant's race, religion, colour, marital status, ancestry, place of origin, age; or sex (unless the matter relates to the maintenance of public decency AND prior approval has been obtained through the Human Rights Branch).
While every endeavor will be made to forward replies to box numbers to the advertiser as soon as possible, we accept no liability in respect of loss or damage alleged to arise through either failure or delay in forwarding such replies, however caused, whether by negligence or otherwise.

CIRCULATION REPRESENTATIVES
Duncan, Chemainus—
P. J. Rogers 746-6181
Nanaimo 753-2766
Lake Cowichan—
Mrs. R. A. Nilsen 749-3156

DUNCAN BUREAU
Duncan Financial Centre, 435 Trunk Rd. Office and telephone hours 8:30 a.m. to 5 p.m. Monday to Friday inclusive.
PHONE DUNCAN 746-6181

United States Representatives MATHEWS, SHANNON and CULLEN, INC.
New York, Boston, Chicago, Detroit, Philadelphia, Pittsburgh, Cleveland, Syracuse, Charlotte, Atlanta, Cincinnati.

CLASSIFIED SERVICE FOR DUNCAN COWICHAN RESIDENTS
Classified Ads phoned in to our Duncan office 746-6181 before 3:30 p.m. will appear in the following day's paper.

NOTICE OF COPYRIGHT
Full complete and sole copyright in any advertisement produced by Victoria Press Ltd. is vested in and belongs to Victoria Press Ltd.; provided, however, that copyright IN THAT PART AND THAT PART ONLY of any such advertisement consisting of illustrations, borders, signatures or similar components which is, or are, supplied to Victoria Press Ltd. by the advertiser in the form of engravings, matrices, casts, etc., and incorporated in said advertisement shall remain in and belongs to the advertiser

1 BIRTHS

CARR—Born to Mr. and Mrs. Harry E. Carr, 1900 Townley St., Victoria, at Victoria General on June 28, 1975, a girl, Melanie Joy, weight 7 lbs. First baby for Harry and Donalda (nee Nelson) and first grandchild for Mr. and Mrs. David Nelson, Victoria, B.C. Paternal grandparents in Ontario.

HAEGERT — In Montreal to David and Linda Hoegert (nee Moxley) a little daughter, Kaerin, on June 27, 1975.

HUNIER — Born to Steve and Lauretta (Morneau) 2207 Millstream Road, at Royal Jubilee Hospital, on June 24, a boy, Aaron Christopher. First grandchild for Mr. and Mrs. O. Morneau and second for Mr. and Mrs. J. Hunter.

KISER — To Donald, Hugh and Gloria (nee Thompson) at Duncan, B.C., a son 7 lbs. 4 oz., on June 27, 1975. A birthday present for Daddy. (Shawn Donald). Insured.

CLASSIFICATION INDEX

VITAL STATISTICS
1 Births
8 Card of Thanks
5 Deaths and Funerals
9 In Memoriams
10 Funeral Directors

NOTICES
14 Announcements
15 Coming Events and Meetings
16 Catering, Banquets and Reception Rooms
20 Lost and Found
11 Monumentals
18 Places to Visit
17 Restaurants

EMPLOYMENT
21 Help Wanted—General
22 Office Help
23 Skilled Trades
24 Sales Persons and Agents
25 Teachers
26 Part Time—Temporary Help
30 Situations Wanted

BUSINESS SERVICES AND DIRECTORY
36 Business Services and Directory

PERSONAL SERVICES
33 Bands, Musicians and Orchestras
40 Business Personals
43 Dancing
42 Education
71 Music Teachers
39 Personals
32 Trade Schools
38 Travel

MERCHANDISING
83 Aircraft
117 Antiques
78 Bicycles
80 Boats and Marine
65 Building Supplies
93 Cameras, Supplies and Photo Finishing
127 Chicks, Poultry, Hatching Eggs, Supplies
135 Farm Implements
12 Florists
60 Fuel
97 Furniture
120 Garden Supplies
99 Groceries, Meat and Produce
130 Heavy Equipment and Machinery
128 Livestock, Supplies and Events
100 Miscellaneous for Sale
103 Miscellaneous Wanted
109 Miscellaneous to Rent
77 Motorcycles
70 Musical Instruments
125 Pets and Supplies
95 Ranges, Stoves and Furnaces
92 Sporting Goods
115 Swaps
63 Timber
98 TV, Stereo, Radio Sales and Service
112 Wanted to Rent, Miscellaneous

AUTOMOTIVE
155 Automobile Financing and Insurance
164 Auto Body and Painting
162 Auto Repairs, Service and Towing
168 Campers, Trailers and Motor Homes
166 Cars and Trucks Wanted
150 Cars for Sale
151 Sports, Import Cars
152 Lease Vehicles
149 Mobile Homes and Parks
169 New Car Directory
160 Parts, Accessories
158 Tires
154 Trucks and Buses
156 U-Drive and Auto Washing

ACCOMMODATION
185 Convalescent and Rest Homes
175 Hotels
178 Summer Homes, Cottages and Resorts
181 Tourist Accommodation

RENTAL
201 Apartments to Rent, Furnished
200 Apartments to Rent, Unfurnished
202 Furniture to Rent
203 Apartments Wanted
206 Duplexes to Rent
207 Duplexes Wanted to Rent
215 Halls, Warehouses, Stores and Offices to Rent
197 Housekeeping Rooms to Rent
199 Housekeeping Rooms Wanted
211 Houses to Rent, Furnished
210 Houses to Rent, Unfurnished
212 Houses Wanted to Rent
190 Room and Board
191 Room and Board Wanted
193 Rooms to Rent
194 Rooms Wanted

FINANCIAL
155 Automobile Financing and Insurance
233 Mortgage Loans and Insurance
234 Mortgages for Sale
230 Personal Loans and Insurance
235 Wanted to Borrow

REAL ESTATE
280 Acreage for Sale and Wanted
240 Business Opportunities
241 Business Opportunities Wanted
247 Commercial or Industrial Properties
258 Condominiums and Townhouses
253 Country Homes and Properties
270 Exchange Real Estate
290 Farms for Sale and Wanted
263 Garages for Sale, Rent, Wanted
293 Gulf Islands Properties
250 Houses for Sale
265 Houses Wanted to Buy
295 Listings Cancelled
268 Listings Wanted
271 Lots for Sale
294 Mainland and Out-of-Province Properties
273 Property for Sale
274 Property Wanted
244 Revenue Property
245 Revenue Properties Wanted
285 Up-Island Properties
256 Waterfront Properties
300 Churches

PAGE REPRODUCTIONS OR MICROFILM COPIES OF COMPLETE PAPERS AVAILABLE
PHONE 382-7211, LOCAL 276

PHONE DIRECT
386-2121
TO PLACE YOUR CLASSIFIED AD

5 DEATHS and FUNERALS

BODEN — Leslie William of Victoria, B.C., at the Gorge Road Hospital, on June 28th, 1975, in his 99th year. Predeceased by his wife Mildred M. Survived by one son Arnold William (Victoria), one daughter, Phyllis (Vanc.); 7 granchildren and great-grandchildren.
Memorial service will be held Wednesday, July 2nd at 11:00 a.m. in the Chapel of First Memorial, 4725 Falaise Drive. Rev. P. W. R. Isles officiating. Cremation. (Flowers gratefully declined, donations may be made to the Building Fund, St. Christopher's Anglican Church.) Arrangements through the Memorial Society of B.C. and First Memorial Services Ltd.

BONAR — On June 28th, 1975, in the Cowichan District Hospital, Duncan, B.C., Mr. Cecil Aaron Bonar of Glenora Road, Duncan, B.C.; aged 54 years. Besides his loving wife, Janet, he is survived by his son, Daniel, Duncan, B.C.; daughter, Mrs. Gaynor Wendy Brotchie Campbell River, B.C., and grandsons Lance and Daniel.
Service for Mr. Bonar will be held in the Sands Hirst Funeral Chapel, Duncan, B.C., on Wednesday, July 2nd, 1975, at 1:30 p.m., Rev. G. Keenlyside officiating. Cremation.
SANDS HIRST — DUNCAN

BRENNAN—In Victoria on June 30, 1975, Letitia Florence Brennan aged 81 years of 2574 Blackwood St., born in Ireland, resident here for 20 years, formerly of Vancouver. Widow of Benjamin James Brennan, she is survived by 2 daughters, Lillian Potter and Kathleen Bain of Victoria; 2 sons, William of Calgary and Bernard of Victoria; numerous grandchildren and great-grandchildren; also 2 sisters.
Funeral service in McCall Bros. Family Chapel, on Wed., July 2 at 1:30 p.m. with Tony Roberts officiating, followed by cremation (Flowers gratefully declined).

CLARK—Annie, in Victoria, B.C. on June 27th, 1975. Born in Durham, England. Age 89 years. Predeceased by her husband James 1972. Survived by two sons William of Ottawa, and Thomas Albert of Toronto, a daughter Mrs. (Elsie) J. T. Edwards of Victoria, also 3 grandchildren and 2 great-grandchildren.
Memorial Service will be held on Wednesday, July 2nd, at 2:00 p.m., in the Oak Bay United Church. Rev. C. Whitmore officiating. Flowers are declined with thanks. Arrangements by the Memorial Society of B.C. and FIRST MEMORIAL SERVICES LTD.

CONSIDINE—On June 30, 1975, in Cowichan District Hospital, Duncan, B.C. Major Francis Agustus Reginald Considine of RR. No. 1, Duncan, B.C. aged 83 years. Major Considine served in W.W. 1 with the Munster Fusiliers. Besides his loving wife Sylvia, he is survived by 2 sons and a daughter, Michael and Daniel and Mrs. Benita Blundell all of Victoria and 7 grandchildren.
Funeral mass will be celebrated on Thursday, July 3, 1975 at 10 a.m. from St. Anne's Church, Tzouhalem Road, Duncan. Father F. Salmon O.M.I. as celebrant. Interment will follow.
SANDS HIRST —Duncan

COPE—At Gorge Road Extended Care Hospital on June 29, 1975, Miss Ellen Lillian Cope aged 90 years, after a lengthy illness. Survived by her brother, William R. Cope, Victoria; two sisters, Mrs. R. D. Leavitt and Mrs. C. P. Lucas both of Kemptville, Ont.; her sister-in-law, Mrs. P. C. Cope, Montreal, Quebec; four nieces and two nephews.
Funeral services in McCall Bros. FAMILY CHAPEL on Thursday, July 3 at 1:30 p.m. with the Venerable Archdeacon H. J. Jones officiating. Interment at Royal Oak Burial Park.

COWNDEN — In Victoria, B.C., on June 28th 1975. Mrs. Ellen Cownden, aged 83 years, born in Cheshire, England, and a resident of Victoria for the past 59 years, late residence 1230 Balmoral Road. She leaves her husband Arthur A. Cownden, 1230 Balmoral Road; daughter, Mrs. Frances Holley, Nanaimo, B.C.; sons, Arthur, Walter and Maurice, Victoria, B.C. and Albert in Richmond, California; 24 grandchildren and 15 great-grandchildren. Predeceased by her son, Vincent, while serving with the RCAF during the Second World War. Mrs. Cownden was president of the Old Age Pensioners No. 1; past president and past district deputy of the Daughters of St. George and past president of St. Andrew's Council of the Catholic Women's League.
Prayers will be offered in the Sands Mortuary Limited, "Memorial Chapel of Chimes," on Tuesday, July 1st, 1975, at 7:30 p.m.; Mass will be celebrated in St Andrew's Cathedral, on Wednesday, July 2nd, 1975, at 9:00 a.m. Interment in the Hatley Memorial Gardens.
SANDS — VICTORIA

KELLY — In Victoria, B.C., on June 27, 1975, Mr. Michael Kelly, aged 67 years, a resident of Victoria for many years. Mr. Kelly was a veteran of the Second World War.
Arrangements will be announced later by the Sands Mortuary Limited.
SANDS — VICTORIA

MacKEIL — In Victoria, B.C., on June 28, 1975, Mr. Reid Edison MacKeil, aged 56 years, born in Nova Scotia and a resident of Langford, B.C., for the past 29 years. late residence, 31-2807 Sooke Lake Road. Predeceased by his wife, Alice A. MacKeil on April 25, 1971. He leaves his sons, Stephen and Stacy, his daughter, Mrs. Diane Strachin, Surrey, B.C.; a brother in Nova Scotia and a sister in Vancouver, B.C.
Service will be held in the Sands Funeral Chapel of Heather. Colwood, B.C., on Thursday, July 3, 1975, at 1:00 p.m. Rev. David R. Stiven officiating, cremation.
SANDS — COLWOOD

McVEETERS — Died suddenly on June 29, 1975, James McVeeters, aged 84 years, of 3035 Cook Street, born in Ireland and resident of Victoria since 1939. Predeceased by his wife Violet, in 1955 and daughter, June in 1944, he is survived by three sons, Reginald of Edmonton, Robert of Orange, California and Terrence; one daughter, Trudy Peden of Victoria. He was a veteran of World War One and Two and was a life member of the Royal Canadian Legion.
Funeral service in McCall Bros. Chapel, Johnson and Vancouver Streets on Wednesday, July 2, at 2:00 p.m. Followed by cremation. (Flowers gratefully declined.)

PETRINI—On June 29, 1975 in Victoria, Infant Kara Ann Petrini, born in Victoria, beloved daughter of Mr. and Mrs. Rick Petrini. Besides her parents, she leaves her paternal grandparents, Mr. and Mrs. H. W. Petrini; maternal grandparents, Mr. and Mrs. D. Crowe of Cedar, B.C.; great-grandparents, Mr. and Mrs. M. Zavaglia of N. Vancouver, B.C. and Mr. and Mrs. G. G. William of Toronto; great-grandmothers, Mrs. E. Marshall of Courtenay and Mrs. A. Petrini of Victoria.
Private cremation (McCall's).

SCHROEDER—In Victoria on June 26, 1975, Margaret Ruth Schroeder. Born in Kelowna, B.C., December 24, 1924, and resident in Victoria since 1943. She leaves a loving family; her husband, Frank and children, Drew, Greg, Maria, Celia, Jed and Joanne; her twin sister, Marion Sarkissian, her sister Charlotte Hamlin, and her brothers, Dr. L. A. Patterson and G. Rud Patterson; her daughter-in-law, Jane Schroeder and grandchildren, Dana, Erinn and Adam; her mother-in-law, Mrs. Violet Schroeder; as well as many other loving relatives and friends. The late Mrs. Schroeder graduated from Royal Jubilee Hospital School of Nursing in 1946 and only recently retired after 14 years as Administrative Night Supervisor of that hospital.
Funeral service in James Bay United Church, 511 Michigan, on Thursday, July 3 at 2:30 p.m. with the Rev. H. Hunter officiating. Followed by cremation. (Friends, if desiring, may send contributions to the Margaret Ruth Schroeder Memorial Award Fund, c-o Nursing Dep't Office, Royal Jubilee Hospital) McCall Bros. Funeral Directors in charge of arrangements.

5 DEATHS and FUNERALS

PITT—In Nanaimo, B.C., on June 27, 1975. Mr. Charles (Sid) Pitt, aged 66 years. Late resident of 455 Hewgate St. Mr. Pitt, a resident of Nanaimo since 1949 was an active member of the Nanaimo Curling Club and the Nanaimo Golf Club. He is survived by his wife Lila, 3 sons Eric of Bella Coola, William of Nanaimo, and Allan of Maple Ridge. 1 brother, Don Pitt of Duncan, 1 sister, Mrs. Marjory Medley of Ladysmith also 3 grandchildren.
Funeral services will be held in Sands-Westwood "Chapel of Flowers" on Monday, June 30, 1975, at 3 p.m. Reverand R. Purdy will officiate. Private interment will take place in the Cedar Valley Memorial Gardens.
Sands Westwood — Nanaimo

SMITH—In Victoria on June 27, 1975, Elizabeth J. Smith, formerly of 405-520 Rithet St., aged 87 years. She leaves 2 loving daughters, Mrs. H. F. (Margaret) Fairbank of Vancouver and Mrs. L.A. (Jean) Nichols of Victoria; 1 granddaughter; 3 great-grandchildren in Australia; 1 brother, Mr. Hugh McDonald of New Westminster, B.C. She was Past Matron and a life member of Vancouver Chapter N. 2, O.E.S. and a life member of the B.C. Telephone Pioneers Association.
Private service in McCall Bros. FAMILY CHAPEL followed by cremation. (Flowers gratefully declined. Donations, if desired, may be made to the Cancer Fund, 857 Caledonia Ave.)

8 CARD OF THANKS

The Hitchmough family would like to thank staff and guests of Grant Place, Dr. Doug G. Roberts and Dr. Hansen, Police Department of Victoria, staff and pupils of Saanichton School, staff and pupils of Sir James Douglas School, and Ambulance Service and all wonderful family and friends at the sudden loss of our own Robin Christopher. — Sylvia and Laurie.

9 IN MEMORIAM

PARK — IN LOVING MEMORY of a beloved husband, father and grandfather, Jim, who passed away on June 30th, 1972.
The book of life is closed for him we loved so well;
But the kindly tales of years well spent are what the pages tell,
Each contains a thought as lovely as can be,
For us to keep within our hearts enshrined in memory.
Ever remembered by his loving wife, Ina, and family.

TELFER — Catherine S. Telfer — July 2, 1971. John Telfer May 8, 1917.
There is a link death cannot sever,
Love and remembrance last forever.
Janet

THEY SHALL GROW NOT OLD, AS WE WHO ARE LEFT GROW OLD, AGE SHALL NOT WEARY THEM, NOR THE YEARS CONDEMN. AT THE GOING DOWN OF THE SUN, AND IN THE MORNING, WE WILL REMEMBER THEM.
—WITH GRATITUDE, SANDS.

10 FUNERAL DIRECTORS

SERVING VANCOUVER ISLAND
Sands
WE CARE
Dedicated to service
Sensible Prices
SANDS FUNERAL CHAPELS
VICTORIA 388-5155
SIDNEY 656-2932
COLWOOD 478-3821
DUNCAN 746-5212
LADYSMITH 245-2331
NANAIMO 753-2032
Your six community Chapels. Independent. Family Owned and Controlled. Sands since 1912.

McCALL BROS.
Funeral Chapels
1400 Vancouver Street
385-4465 — 385-4466 — 385-4467
MONDAY
DUNCAN, Mr. Landale B. (Dunc)
10:00 a.m.—FLORAL CHAPEL
HAMILTON, Mr. Richard Lyle
Private service
11:00 a.m.—FAMILY CHAPEL
RICHARDSON, Mrs. Elizabeth Sabina
1:30 p.m.—FLORAL CHAPEL
EVANS, Mrs. Ruth Margaret
Private service
2:00 p.m.—FAMILY CHAPEL
SILVER, Mrs. Jane C.
3:15 p.m.—FAMILY CHAPEL
WEDNESDAY
EWANIO, Mr. John R.
10:15 a.m.—FAMILY CHAPEL
McVEETERS, Mr. James
2:00 p.m.—FLORAL CHAPEL
PRIVATE SERVICE
SMITH, Mrs. Elizabeth J.
TO BE ANNOUNCED
SCHROEDER, Mrs. Margaret Ruth

IFC INTERNATIONAL FLIGHT CARE
Specializing in forwarding to or from anywhere
call collect
A Division of Sands
VICTORIA, 388-5155
SIDNEY, 656-2932
COLWOOD, 478-3821
DUNCAN, 746-5212
LADYSMITH, 245-2331
NANAIMO, 753-2032

Removal and Memorial Service
Covering Vancouver Island
A Division of Sands

CUNNINGHAM FUNERAL CHAPEL
(Formerly Chaplin's)
1155 Fort Street
Phone 384-5512 or 384-8626
Offering dignified moderate services for all. Geo. S. Cunningham, owner, manager.

THOMSON & IRVING
Funeral Chapel
Est. 1906 — Formerly of Winnipeg
A Dignifield and Understanding Service at Moderate Cost
PRE-NEED AT NEED
1625 Quadra St. Phone 384-2612

HAYWARD'S CHAPEL
Ready to carry out the family's wishes, quietly, sympathetically, with efficiency and dignity.
386-3505
1625 Quadra St.

FIRST MEMORIAL SERVICES
Serving the Public and Exclusive undertakers for the Memorial Society of B.C. 658-5244.

11 MONUMENTALS

STEWART MONUMENTAL Works Ltd.
ESTABLISHED 1896
Memorial of Distinction
Marble fireplace and tabletops
1403 May ST. 384-3452

MORTIMER'S MONUMENTS
ESTABLISHED 1877
"The Finest in Craftsmanship"
633 DAVID ST. 383-6421

TRADE Through CLASSIFIED
DIAL 386-2121

15 COMING EVENTS and MEETINGS

HORSE SHOW SAT. JULY 5TH, Saanichton Fair grounds, 9 a.m. Admission Free.

15 COMING EVENTS and MEETINGS

OVER $500
In Prizes Last Bingo
ST. JOSEPH'S BINGO
CHURCH HALL
745 W. BURNSIDE
479-7413
EVERY WEDNESDAY NIGHT
5 EARLY BIRD GAMES—7:00
25c A CARD. 5 for $1.00
20 REGULAR GAMES—7:30
6 CARDS $2.00
$15 or more a game
5 EXTRA GAMES
25c card, 5 for $1.00
LOTS OF PARKING
CONCESSION
BIG DOOR PRIZES
Toaster Draw Tonight

YOUR CHANCES OF WINNING ARE BETTER WITH US
In Prizes Last Bingo
OVER $500
BINGO
Wed. July 2,
LONDON BOXING AND ATHLETIC CLUB
VICTORIA CURLING CLUB
EARLY BIRDS 7 P.M.
NO GAME LESS THAN $40
20TH GAME
$300
EXTRA 5 Games
$100
or More

BASEBALL BINGO
Each Tuesday
Victoria Curling Club
1952 Quadra
Early Bird Starts 7 p.m.
Paying Out $300 or More
Regular Bingo Approximately
$3000 each Tuesday
Free Parking, Coffee 10c
All Proceeds Go To
"BASEBALL FOR BOYS AND GIRLS"

$50 REWARD
For information leading to whereabouts of lost farm animals from Meaford Ave., Langford. 3 geese, turkey, duck, several chickens. Appreciate any information. 478-4038. No questions asked.

16 CATERING, BANQUETS and RECEPTION ROOMS

PIER 16 BOARD ROOM
Full facility, air conditioned banquet or meeting room for up to 65 people. For inquiries please call H. Rawnsley at the Princess Mary Restaurant, 386-3456.

20 LOST and FOUND

LOST: WOMANS STRAW BEACH bag, containing sweaters and wallet at Van Isle Marina parking lot, Harbour Road, Sidney. Substantial reward for return of part or all. 384-8791.

LOST FEMALE BLACK AND white cat with red plastic collar in the vicinity of Burnside and Dunedin. Anyone seeing the whereabouts of her alive or otherwise please phone 382-9069.

LOST: GOLD ANKLE RING AT Either Cherry Bank, Wig & Dickie or Esquimalt Legion Saturday Night. Reward. After 9 p.m. 384-3691.

LOST: 1 ORANGE KITTEN, 1 ginger kitten, 6 months old, Lost in Chamberlain Oak Bay area. 477-6213.

LOST: SMALL ORANGE AND white, female dog. part Cocker, tagged with name Taffy, South Oak Bay, 598-2876.

OST: JUNE 25, ORANGE AND white Persian cat, in the Lochside Drive-Clairmont Avenue area of ordova Bay. 658-8985.

LOST: CHICO IS LOST AGAIN. Blue bugie, Shelbourne and Pear area. 592-6263.

FOUND: ONE SET KEYS, DATsun and Fiat, near Ogden Point. 383-4245.

LOST IN COLWOOD AREA SIAmese kitten, 10 weeks old, childs pet. $25 reward. 478-4953.

LOST — PROSPECT LAKE AREA — light apricot Afghan with black mask. 478-6396.

21 HELP WANTED GENERAL

ADVERTISEMENTS IN THIS CLASSIFICATION MUST COMPLY WITH THE BRITISH COLUMBIA HUMAN RIGHTS ACT SEE COLUMN 1

HOUSEKEEPER
Couple require capable housekeeper, Good plain cook. permanent job with good wages, 5-day week. Waterfront home, near bus, references exchanged. Reply Victoria Press, Box 836.

OPPORTUNITY FOR PERSON IN retail floor covering store. Some selling and office experience preferred. Full time employment. Reply in own hand writing to Victoria Press Box 835.

RELIABLE MATURE PERSON for general duties in small rest home. Saturday Sunday, Monday and Tuesday. 3 p.m. to 10 p.m. 595-3813.

PAUL'S MOTOR INN
Has an opening for full or part time person for chamber work. Must be able to work weekends. Please apply at 1900 Douglas.

EXPERIENCED HARDWARE SAlesperson required for downtown department store. Write full details, experience etc. to Victoria Press Box 838.

X-RAY TECHNICIAN NEEDED, summer relief and part time. Private office. Contact Mrs. Nicholson, 386-7538, evenings 477-1294.

WHOLESALE PLUMBING AND heating requires an experienced person for warehouse. Phone 383-9216.

WANTED — MATURE, EXPERIenced waiter-waitress for day and night shift. Apply in persons Scotts Restaurant.

TEENAGER REQUIRED FOR babysitting, 11:30 'til 5 week day for summer months. Kenmore and Shelbourne area. 477-0833.

BABYSITTER FOR 10-MONTH-old, Monday to Friday, 7 a.m. to 5 p.m., your home. Burnside-Tillicum area. 386-3958.

PART-TIME EXPERIENCED teller required immediately. Apply to Mrs. Paulsen, Bank of Montreal, Esquimalt Road.

RELIABLE SITTER, MY HOME, pre-schoolers, lunches, included, Colwood area, 478-7757.

WANTED: CASUAL GARDEN maintenance. Weeding and grass cutting. 384-4695.

21 HELP WANTED GENERAL

Government of Canada
SECTION HEAD DATA PROCESSING SUPPLY AND SERVICES CANADA VICTORIA, B.C.
Salary: $11,052 - $12,093
This competiton is open to both men and women. The duties consist of supervising the operation of a Honeywell computer installation with a staff of six persons.
Applicants should have experience in a variety of areas of data processing, preferably including supervision.
Apply in writing to: Regional Personnel Administrator, Dept. of Supply and Services, 200-325 Granville Street, Vancouver, B.C. V6C 1S6. For further information call Mr. Wickson at 388-3502 (Victoria).

HOUSEWIVES STUDENTS PENSIONERS
A profitable part-time business opportunity may be coming available in your area. A few adult size Daily Colonist Routes are coming available soon in the Fort St.-Belmont Ave. area and in the Fairfield Shopping Centre area. Profits approx. $125 to $140 per month. Must have means of transporting papers. Call Mr. E. Bateman, Colonist Circulation, 383-4111.

AVON
PAY YOUR BILLS BY SEPTEMBER. Be an Avon Representative 4 hours a day. Earn money, meet people. Interested? Call: Miss Binder 384-7345.

REQUIRED IMMEDIATELY REliable experienced person to perform general office duties, including typing, bookkeeping, accounts receivable, maintaining membership rolls, and billing members monthly. Also will be responsible for handling cash. Must be able to meet the public. Hours 8-4 p.m. Apply in writing, including references to Base Personnel Services Officer, Canadian Forces Base, Esquimalt.

GARDEN CENTER MANAGER. A local department store is looking for a Garden Center manager with complete knowledge of gardening for local position. Should have extensive garden shop experience and Pesticide license. Excellent company benefits. Please apply Victoria Press Box 831.

LIVE-IN HOMEMAKERS
Opportunities to semi-retired ladies to help their local communities. Your experience needed by HEALTH CARE SERVICES UPJOHN LIMITED. Call us at 388.6639 Monday-Friday, 9-4:30.

Brands Restaurant
NOW HAS VACANCIES FOR:
Experienced general cook, grill and breakfast cook. Also experienced waiter-waitress. Permanent or part time positions. Apply in person 1009 Government 9-11:30 a.m.

COUPLE OR SINGLE PERSON required as custodian. Applicant must be able to live in, do light janitorial work and some gardening. For further information please contact J. H. Whittome and Co. Limited, 68 Station Street, Duncan, B.C.

DRAPERY INSTALLER, SALES oriented, for expanding company. Must be willing to learn all aspects of business. Excellent fringe benefits. Phone 386-6701, Mr. Mozley or Mrs. Carmicheal between 10 to 12 daily.

EXPERIENCED DINER AND broiler cook wanted for evening shift starting salary $800. a month, also full time bartender (experienced) apply in person to 1021 Pandora between 11-12 noon or 5-6 p.m.

CARETAKER REQUIRED FOR city trailer park. Must be reliable, energetic. Suitable for couple. House provided with salary. References required. Apply in person, 3430 Seymour St.

WAITRESS-WAITER NEAT APpearance, experienced for dining lounge, apply in person Cordon Bleu, 820 Esquimalt Rd. After 2 p.m.

EXPERIENCED INTERIOR DECorator required for expanding company. Salary plus commission. All replies in confidence to Victoria Press Box 825.

PART-TIME SECURITY GUARD required for hotel, mature person. 10 p.m. to 2 a.m. 5 days a week. Phone 386-1422, ask for hotel manager.

EXPERIENCED RESIDENT manager (couples) for 44-suite apartment complex. Handyman preferred. References required. Victoria Press, Box 731.

EXPERIENCED COOK REquired immediately for deluxe hotel. Reply Victoria Press, Box 604.

ONE SHORT ORDER COOK REquired, 6 days a week for day shift, apply in person to 1021 Pandora ave.

STUDENT SAILING INSTRUCtor required immediately, please phone for appointment. 477-6325 or 383-4011.

CLEANING PERSON FOR FULL time maintenance work in office building, preferably husband and wife team. $800 monthly, 386-3111.

URGENTLY REQUIRED HAIRdresser for busy salon in Cordova Bay area. Good wages. Phone 478-5611 or 658-5914.

CLEANING LADY WANTED, one day per week in private home. Oak Bay area. Phone 598-4961 between 6 p.m.-8 p.m.

TRAVEL AGENCY PERSONNEL required, experience necessary. Please send resume with wage expected to Victoria Press Box 786.

SALES CLERK FOR VICTORIA airport gift shop full or part-time must be available for all shifts please phone Mrs. Jordan 656-3600.

RETIREMENT LODGE REquires experienced cook. Phone between 6 and 8 evenings, 383-9518.

REGISTERED OR GRADUATED nurse for personal care home. 595-4922.

MATURE PERSON TO WORK night audit, 100 room hotel. Please phone 386-1422 between 1-2 p.m.

APARTMENT MANAGER REquired for 100 suite block. We will train. 592-7678, 385-0611.

WAITER-WAITRESSES, $2.50 AN hour, host-hostesses, $2.75 an hour. Must be experienced. 386-6359.

PART-TIME BABYSITTER wanted. Doncaster area, no students. 595-8278.

HAIRDRESSER WANTED. GOOD working conditions. 598-7711.

EXPERIENCED CAR CLEANERS wanted. 595-6385, 382-5138.

22 OFFICE HELP

ADVERTISEMENTS IN THIS CLASSIFICATION MUST COMPLY WITH THE BRITISH COLUMBIA HUMAN RIGHTS ACT SEE COLUMN 1

MEDICAL ASSISTANT
Busy doctors' office has an immediate full time opening. If you have medical experience in the nursing field and are interested in a challenging position, call Mrs. Phillips 386-4211 between 10-12 noon, 2-4 p.m.

MATURE OFFICE AND TELEphone sales receptionist with bookkeeping experience required. Hours include Saturdays 9 to 1, plus 2 to 3 days per week to start. Phone Mrs. Carmichael at 386-6701 between 10 and 12 a.m.

OPTOMETRIC RECEPTIONIST required for large practice, 36 hour week including Saturday until 1. Short training program, please bring a resume to 406-1207 Douglas St.

TELLER
6 months to one year bank or trust company experience, Tuesday-Saturday. $500-$600; Drake Personnel, 1175 Douglas. 385-3425.

TELLER REQUIRED FOR Yorkshire Trust Co. savings department. Must have experience and supervisory ability. Phone Mr. Myers or Mr. Turner 384-0514.

TELLER REQUIRED FOR small friendly office some bank or trust company experience essential. 386-6754.

CONVEYANCING SECRETARY for lawyers office must have legal experience. Salary negotiable 386-9021.

EXPERIENCED TELLER REquired. Apply Bank of Commerce, Langford, Westbrook Shopping Centre.

LEGAL SECRETARY REquired, must have experience in estate work, shorthand an advantage. $700-$750. 386-6754.

EXPERIENCED LEGAL SECRETARY with short hand wanted for senior partner. 385-6703.

DOWNTOWN BRANCH OF BANK requires an experienced teller. Call Miss Donkin 386-3204.

23 SKILLED TRADES

ADVERTISEMENTS IN THIS CLASSIFICATION MUST COMPLY WITH THE BRITISH COLUMBIA HUMAN RIGHTS ACT SEE COLUMN 1

FILTER QUEEN SALES
17 CADILLAC AVE.
Offers a different type of cleaner. More free time, office leads, excellent earnings. Men and women welcome. To inquire about dealer opportunity call 383-1423.

FULLY EXPERIENCED TELEVIsion technician wanted for full time employment with good salary and all company benefits to suitable applicant. Apply to Victoria Press, Box 810 with full details.

ELEVATOR REPAIR PERSON with knowledge of Turnbull Elevators for casual work. Apply in person. Queen Victoria Inn, 655 Douglas Street.

QUALIFIED UPHOLSTERER — skills essential. State details of experience. Reply to Victoria Press, Box 801.

24 SALES PERSONS and AGENTS

ADVERTISEMENTS IN THIS CLASSIFICATION MUST COMPLY WITH THE BRITISH COLUMBIA HUMAN RIGHTS ACT SEE COLUMN 1

LOOKING?
If you are a licenced Real Estate salesman and have been considering a change to another office, take a look at what we have to offer; We have expanded into Victoria and require another four licenced salespeople. We will be limiting our sales staff to create a professional staff earning top incomes and providing expert service to the public. If you have a proven sales record, we would like to talk to you.
We can offer an excellent commission split, pleasant, modern office facilities; managerial assistance without competition; and an opportunity to participate in the decision making process. You are a profession businessman, isn't it time you were treated like one? For a confidential interview, call TOM SLEMKO 388-6651.
ANGLO CANADIAN REALTY LTD.

REORGANIZATION MEANS OPPORTUNITY!
Recently re-organized Big 3 Auto Dealer requires new and used car salesmen. The automobile business can be satisfying and very rewarding when you are with a company that really cares about its employees and its customers. Experienced salesmen should reply but we also will consider applications from sales oriented individuals without prior experience. We offer all usual company benefits plus a company car, excellent commission plan and sensible working hours. Drop a note to Victoria Press, Box 794 and tell us about yourself. All replies will be acknowledged.

WHEN OUR SALES STAFF ASKED US TO HIRE ANOTHER SALESMAN WE KNEW THE TIME HAD COME! Wanted, floor covering salesman, fully experienced in both carpet and hard surface. Must be steady, reliable and honest. We are NOT looking for a high pressure type. We offer a permanent position at high income, a place to build a future in a well-established floor covering company that offers a large inventory of floor coverings at good prices. DO NOT PHONE. Write or apply in person to Carpet Trend, 185 Langford St., Victoria.

EXPERIENCED
CONDOMINIUM DEMONSTRATOR
Apply to sales office, suite 2310, Orchard House, 647 Michigan, 382-8231 between 11 a.m.-4 p.m.

REALTORS
—Coast to coast real estate service.
—Trades and guarantees.
—Bonus commission schemes.
—2 locations
—Full management assistance
—All the usual benefits.
Call: 598-3344 or 598-3321 anytime
JACK MEARS OAK BAY REALTY LTD.

NATIONAL CHEMICAL COMPANY Requires sales person for Victoria Area. Earnings capability from $10,000-$30,000 per year. Training program and weekly draw of $200 per week. Applicants must have reliable car, excellent fringe benefits. Phone Mr. Bill Bailey. Evenings 7-9 p.m. Monday July 7th-Thursday July 10th at 383-1151.

LICENSED REALTORS
Brown Bros. on Blanshard invites enquiries from licensees for two additional vacancies in their expanding Real Estate Division. Phone for confidential interview to Lloyd Murray, 385-8771 (anytime).

LIFE INSURANCE SALES PERson required immediately. No previous experience necessary. Must be bondable. Excellent salary plus commission and fringe benefits. For appointment, please call 388-6681.

RETAIL SALES PERSON
Experience in paint, wall coverings and colour co-ordinating. Four day week, $3.50 per hour. 478-6323 for interview.

AMBITIOUS COUPLE REQUIRED who would like to ad to their present income part time. Call 592-1845.

24 SALES PERSONS and AGENTS

Investors
M.B.A.s
B COMMs
AND C.A.s
WANTED

HAVE YOU FOUND THAT WORKING YOUR WAY UP THE CORPORATE LADDER ISN'T WHAT YOU REALLY WANT AFTER ALL?
If this is so, then perhaps you should think about a career with us. WE OFFER:
—INDEPENDENCE — you set your own work schedule. select your own clientele
—HIGH INCOME—you'll be paid according to your effort (our top field manager made well in excess of $50,000 last year)
—PROFESSIONAL TRAINING—both in product knowledge and in people skills
—The most comprehensive personal financial services in Canada
—Career establishment financial assistance
—CHOICE OF LOCATION—anywhere in Canada
—Profit Sharing Bonus
—Company assisted Stock Purchase Plan and more. Like nationally advertised products, audio-visual sales aids and a number of incentive programs.
We're the leading company in Canada in the personal financial services business. We're big, but the market potential is far bigger. Call 388-4234 for complete information.
You've got nothing to lose and possibly a whole lot to gain.
INVESTORS SYNDICATE Limited
1000 Douglas Street
Victoria, B.C.

Whyte & Gower
Oak Bay Properties Ltd.
2227 Oak Bay Ave.
592-2407

LICENSED REALTORS REQUIRED TO SELL CONDOMINIUMS
Large selection in various price ranges in three locations. For interview please call DON WHYTE or ALEC GOWER, 592-2407.

SALESPERSON, REQUIRED FOR full time employment, in local teen shop. For appointment, phone Mrs. Butler 595-2044.

25 TEACHERS

ADVERTISEMENTS IN THIS CLASSIFICATION MUST COMPLY WITH THE BRITISH COLUMBIA HUMAN RIGHTS ACT SEE COLUMN 1

Teaching vacancies for September girls' independent school requires:
1) Teachers for biology and general sciences, grades 8-12
2) P.E. specialist for intermediate level with some senior teaching
3) Part-time instructor for typing
Victoria Press, Box 829.

TEACHERS WANTED — PART time: dance, yoga, other. Dancenergy Studio, 1322A Government. 384-3841.

26 PART TIME or TEMPORARY HELP

ADVERTISEMENTS IN THIS CLASSIFICATION MUST COMPLY WITH THE BRITISH COLUMBIA HUMAN RIGHTS ACT SEE COLUMN 1

EXPERIENCED PART-TIME waiter-waitress wanted for night shift, apply in person to Coffee Mac's Restaurant 617 Gorge Road or phone 384-9547.

WANTED
Part-time bookkeeper for real estate and construction accounting. Apply to Victoria Press, Box 638.

HAIRDRESSER — PART-TIME busy salon established clientele Langford-Glen Lake. 478-2428.

EXPERIENCED FLOOR MAINtenance person wanted, must have drivers license. 479-5733.

30 SITUATIONS WANTED

AVAILABLE IMMEDIATELY
Bright, aggressive, young woman with M.B.A. degree, one year financial management and secretarial experience. Seeking employment as Management Trainee or General Office Assistant. Salary negotiable. Phone 736-1558, Vancouver.

SINGLE MATURE WOMAN needs permanent full time work, has had many years office experience. Typing, bookkeeping, steno work and cashiering. Good willing worker. Phone after 4 p.m. 384-7906.

LADY, 17 YEAR OLD, REquires steady employment preferably apprentice to a trade. Some typing 479-2209 anytime.
ting-my home, Monday to Friday 595-8408.

BIO-CHEMIST
Fully qualified, excellent references, 3 years lab experience including hormones, hematology, pathology, etc. requires position. 382-7596.

MAN WITH 17 YEARS EXPERIence in construction, bookkeeping, accounts receivable, payrolls, urgently needs a job. Reply to Victoria Press Box 824.

COMMERCIAL PILOT, 21, AUStralian and Canadian C.P.L.'s Multi seeks employment anywhere. Reply Victoria Press Box 828.

SINGLE LADY OFFERS ASSIStance to other woman having country acreage in return for accommodation for self and horse. 598-5097.

RENOVATIONS — HOUSEHOLD repairs — furniture, etc. Whatever needs to be done around the house Reasonable rates. 384-0720 or 478-5446 anytime.

MOTHER IN K-MART AREA, will babysit other child for working parent. Reliable, references. 477-0218.

WILL DO HOUSE CLEANING $3.50 an hour. Laura, 386-9460 after July 2.

WILL DO BABYSITTING IN ESquimalt area. Phone after 6 p.m. 385-7912.

FINISHING CARPENTRY, FRAMing, drafting, designing, drywall renovations. Phone Willy 385-9423.

YOUNG MAN WILL DO CARPENter work, insulating, painting, etc. 592 1114.

MARKETING TECHNOLOGIST seeking permanent position in sales or management. 385-2750.

WILL BABYSIT CHILDREN, MY home, Esquimalt area. Phone 386-7315.

FULLY QUALIFIED CARPENter requires employment, hourly or contract. 384-0894.

2 STUDENTS WILL MOW AND weed gardens. 384-6241.

MEAT CUTTER, 10 YEARS EXperience for relief work. 382-4078.

BABYSITTING — MY HOME, Monday to Friday, 595-8408.

33 BANDS, MUSICIANS and ORCHESTRAS

OUR NEW BRANCH ON THIS planet is still at down to earth prices. Disco design, dances, etc. Finest in fidelity. Real Performance Music Ltd., 385-7161.

IS YOUR BAND LOOKING FOR bookings, or are you looking for a band for weddings, parties etc., etc.? 383-5103.

TRUMPET PLAYER AVAILable. Contemporary or original breaks. Travelling no problem. 478-9963.

WEDDINGS, SPECIALIZED TAPE MUSIC, INCLUDING M.C. DUTIES. JAMES GURR 478-2468.

BLACK SPOT CANNED MUSIC. 477-4750, 477-5364

DENNY'S CANNED MUSIC CO. 656-3585

36 BUSINESS SERVICES and DIRECTORY

Accounting Service

THE JACOBS INSTRUMENT Company developed the first binary computer, the first parallel computer, and the first real-time computer. We now offer Computer Programming, Systems Analyses. 384-0400.

Auto Glass

BOSSOM GLASS CO. LTD.
—AUTO GLASS — call our mobile van home sercice.
—ICBC Insurance claims handled promptly. Phone 382-3031.

Blacktopping

DRIVEWAYS, PARKING LOTS, industrial areas, subdivision, paving materials and supplies.
Free Estimates, 24 hr. service
O.K. Paving Co. Ltd.
2840 Nanaimo St., 386-3414

Blasting

BLASTING
Residential and Commercial Surface and Underground. Insured. Groen Blasting Ltd. 479-3176.

Bricklayers

M AND B MASONRY LTD., brick and block. 656-5091, 388-6128.

BRUNSWICK MASONRY CONtractor. 479-8331.

Cabinet Making

CUSTOM CABINET WORK
Millwork, kitchens, vanities. All types of custom casework.
OLYMPIC MILLWORK
Div. of Farmer Construction Ltd. 388-5121

Carpenters

EXPERIENCED CARPENTRY renovations, desks, basement finish, additions, repairs, reasonable rates. References. 384-2523, 386-6966.

CARPENTERS FOR ANY JOB Alterations, additions, framing, carports, sundecks, etc. Also all types of finished cement work, free estimates. 656-5306.

RENOVATIONS, RUMPUS rooms, sidewalks, fencing, sundecks, personalized service. Phone after 6 p.m. Carl, 478-6383.

WANTED SMALL CARPENTRY job, $6.00 per hr. or contract. Experienced. References. Harry, 478-3255.

RESIDENTIAL, COMMERCIAL, alterations, sundeck, rumpus rooms, etc. Free estimates. 478-8894.

SEN CABINETS, VANITIES, ADditions, renovations, qualified journeyman. 478-7291, 478-2725.

FRAMING CREW AVAILABLE for house construction. Free estimates. 386-2885 or 656-6102.

SUNDECKS, STEPS, ADDITIONS, windows, or what have you. Reasonable. 598-1611.

MAN WILL DO REPAIRS OF any kind, roofing a specialty. 595-3019 anytime.

SMALL JOBS MY SPECIALTY Howie 478-4705

HOME CARPENTER OLD HAND. No job too small. Jock. 598-7392.

Carpets and Linoleum

HOURIGAN'S
CARPETS AND LINOS LTD.
FLOOR COVERING SPECIALISTS
715 PANDORA AVE. 386-2401

Carpet Cleaning

COIT CARPET CARE:
THERE'S NONE BETTER!
COIT repairs any carpet
COIT offers carpet binding
COIT repairs burns, tears, holes
COIT cleans carpets too
COMPLETE, PROFESSIONAL, REASONABLE
COIT CARPET CARE
Call COIT — 386-6701

DOUGLASS CARPETS
Why pay someone else's overheads? For a professional job at a fair price in carpet and upholstery cleaning and cigarette burn repairs call Ron Douglass (B.S.W.C.) With Two "s" at 592-9517.

MAC'S RUG AND UPHOLSTERY cleaners. I own and personally do all cleaning. 385-7479.

Cement Contractors

SPECIALIZING IN CONCRETE steps, driveways, patios, curbs, retaining walls, and concrete repairs. 592-7334.

DAVIDSON CEMENT CONTRACtors specializing in patios, sidewalks, driveways, etc. Phone Larry, 386-1291.

McCRACKEN CONSTRUCTION Patios, retaining walls, side walks, phone 652-5541.

BASEMENTS, DRIVEWAYS, patios, etc., free estimates. Day 388-4806, night 388-4979.

Ceramic Tiling

TILE-RITE
Residential and commercial ceramic and mosaic tile. All Work guaranteed. 382-6416.

Cleanup Services

NO CHARGE AND UP
Two young responsible men have large truck. Basement, attics, composts, etc. Very reasonable. Bob's, 386-2451 anytime.

WILL TRADE WORK
Clean-up, carpentry, painting, etc. for anything of value. Call anytime 384-0256.

PROMPT, EFFICIENT
— yards, basements, hauling of debris. Complete Janitorial Service. Call Larry, 388-6373.

REFUSE PICK-UP
Always Disposal Co. Ltd., single or regular pickups. 477-0662

DAVIES BROTHERS CLEAN UP service. Basements, attics, yards etc. 642-3057.

MAN WITH PICKUP — SMALL cleanups, anytime, 388-6049.

Contractors

WHEATON CONSTRUCTION LTD.
General Contractors
Building Consultants
382-2159

ADA CONSTRUCTION
Complete renovation, removelling, custom building. For free estimates call 478-5401. Financing or trade available.

BRUNSWICK MASONRY CONtractors, brickwork and concrete blocks Warehouses, apartment buildings and condominiums. 382-1444.

FARMER CONSTRUCTION
Design — Renovations
388-5121

SEN CABINETS, VANITIES, ADditions, renovations, qualified journeyman. 478-7291, 478-2725.

FINE QUALITY HOMES AVAILable now. Wincott Construction. 656-4217.

Classified—Victoria's Largest Proven Market Place—Where Your Articles Sell Faster! Cost Less to Sell—386-2121

BUREAU OF USELESS INFORMATION: Saturday's answer — the nine post-Weissmuller Tarzans whom I could find were Barker, Bennett (Brix), Crabbe, Ely, Henry, Mahoney, Miller, Morris and Scott and the one who was the hambone Tarzan in the TV series was Ron Ely. Hardly a big deal.

Today's question — The 1939 comedy version of The Three Musketeers starred Don Ameche as D'Artagnan and the Ritz Brothers as the rest. In the 1948 MGM version, Gene Kelly was D'Artagnan; you name the other three. Answers Thursday and enjoy the holiday.

"Hi! I'm cleaning my oven."

Tuesday highlights

NOTE: Channel 10 has the holiday off, but then so do I, which is why lucky you get a double dose of this iodicy today.

5:30 p.m.—Canada Day observances in Ottawa for 90 minutes. Advance material to me from CBC Television called it Canada Day while material from CBC Radio called it Dominion Day. Someone will be fired—2, 6.

7:00—Joey is the first summer series to appear, replacing Cher and starring Joey Heatherton and her dad.

10:00—Betty Kennedy interviews Ellen Fairclough for Look Who's Here — 2, 6.

10:30—PBS repeats a tribute to U.S. composer Harry Partsch—9.

11:30—ABC's suspenser is a poor rerun, Murder Works Overtime, set in an ad agency—4.

Tuesday movies

12:45 noon—Little Men (1940 Hollywood lemon). I even forget who was in it, although that may have been deliberate — 8.

1:00 p.m.—Lone Star (big-name, small-interest 1952 Texas action), Gable, Ava Gardner, Lionel Barrymore, Broderick Crawford. Brucie's Law: The world's most inevitable town is Deathand, Texas — 11.

3:30—Kisses for My President (nauseating 1964 nothing), Fred MacMurray, Polly Bergen. Let's LBJ it: lose, burn or junk it — 5.

7:00—Stranger at Sunrise (1967 George Montgomery). And the most flowery town is Peo, N.Y.—12.

8:00—Shadow in the Street (pale 1974 ex-con epic), Tony Lo Bianco, Dana Andrews. Nah—5.

8:30—A Cry for Help (only fair 1974 suicide-threat suspense), Robert Culp. Try the next one — 4.

● 9:00—Funny Face (1957 Fred Astaire dandy). With Audrey Hepburn, Kay Thompson and great music, color and dancing — 11.

11:30—The Dunwich Horror (fairly good 1970 chiller), Sandra Dee, Dean Stockwell. No, Matilda, Sandra doesn't play the title role — 12.

12:00—Blood and Defiance (1966 Italian dubbed drivel). The saddest town of all is Pity, Me. — 2.

12:00—Wyoming (1947 Wild Bill Elliott) — 6.

12:00—Kitten with a Whip (ridiculous 1964 nasty-youth rot), Ann-Margret, John Forsythe. You win some and lose some in Hitand, Miss. — 7.

12:00—The Rolling Man (poorish 1972 ex-con drama), Dennis Weaver. He acts well and heads the actors' union but misses sometimes — 8.

1:30 a.m. — Home of the Brave (good 1949 interracial drama), James Edwards, Lloyd Bridges. Among the best black-hero movies — 8.

1:35—The Amazing Mrs. Holiday (1943 romanticomedy, still charming), Deanna Durbin, Edmond O'Brien. Nice and light — 7.

1:45—The Dead Don't Die (poor and heavy 1974 zombies), George Hamilton. The world's most Arabian town in Haroun el Raschid, Calif. — 6.

Tuesday radio

8:00 p.m.—CBC Tuesday Night remembers the national holiday with words and music of salute by Canadian writers and composers — CBU (690).

Wednesday highlights

5:00 p.m.—Baseball, Pittsburgh at Montreal — 2, 6.

8:00—Oral Roberts' newest program celebrates America and features Johnny Cash. Also on Channel 7 at 10 p.m. — 8.

● 8:30—A new PBS special about Edward Curtis, who has a 30-year career as a photographer of American Indians — 9.

11:30—Twenty years ago in September, actor James Dean died. An ABC late-nighter remembers him — 4.

Wednesday movies

12:45 noon—Three Little Girls in Blue (unmemorable 1946 musical), June Haver, Vera-Ellen, Vivian Blaine. Not much to see today — 8.

1:00 p.m.—The People Against O'Hara (hopelessly corny 1952 lawyer thing), Spencer Tracy. Note skinny James Arness as the accused — 11.

3:30—The Third Secret (fairish 1964 whodunit), Stephen Boyd, Diane Cilento, Jack Hawkins. My third secret is why I won't tell you the other two — 5.

8:30—The Great Niagara (ungreat 1947 daredevils), Richard Boone. Whatever happened to Stephen Boyd, anyway? — 4.

9:00—I'll Never Forget Whatsisname (forgettable 1968 ad-men comedy-drama), Oliver Reed, Orson Welles, Carol White. A peerless example of the self-indulgent school of moviemaking — 8.

● 9:00—South Pacific (1958 Mitzi Gaynor and Co.). The color is spotty and the acting's weak but the music is forever superb — 11.

11:30—Mr. Inside-Mr. Outside (routine 1974 police actioner), Tony Lo Bianco, Hal Linden. You're inside so leave 'em outside—12.

12:00—Duel at Diablo (all right 1965 western), James Garner, Sidney Poitier, Dennis Weaver. I'll wait for the first disaster western: Towering Saloon — 2.

12:00—Suddenly Single (fair 1971 modern romance), Hal Holbrook, Barbara Rush, Margot Kidder. If you saw Playboy, she's not kidding — 6.

12:00—Wings of Chance (not bad 1961 plane-down adventure). No names but its a low-budget, high-results thing — 7.

12:00—Snatched (good 1972 kidnap drama), Howard Duff, Leslie Nielsen, Sheree North, Robert Reed, many more. One of the better movies made for TV — 8.

1:30 a.m.—Son of Fury (entertaining 1942 Tyrone Power derring-do). If there's a Son of Earthquake movie, will it star Tremor Howard? — 6.

1:30—Man About Town (1939 Jack Benny antique). Funny about Benny; he knocked his good films and liked this loser—7.

1:30—Stormy Weather (1943 all-black war time musical), Lena Horne, Bojangles Robinson, Cab Calloway. Ignore everything but the music and the lovely Lena—8.

Program Schedules for Tuesday

Programs subject to last minute changes by stations concerned

CBUT 2	KOMO 4	KING 5	CHEK 6	KIRO 7	TIME	CHAN 8	KCTS 9	CABLE 10	KSTW 11	KVOS 12
	AM America	Today	Canada AM	J. P. Patches	8:00	Canada AM			Porky Pig	Cartoons
	AM America	Today	Romper Room	Capt. Kangaroo	8:30	Romper Room			New Zoo Revue	Cartoons
	News	Seattle Today	Party Game	News	9:00	Yoga			Spinoff	Spinoff
Mr. Piper	Not Women Only	Seattle Today	Pay Cards	News	9:30	Pay Cards			Gambit	Gambit
Mon Ami; Giant	Bonanza	High Rollers	Mon Ami; Giant	Tattletales	10:00	Consumer Show			Calendar	Tattletales
Mr. Dressup	Bonanza	Hlywd. Squares	Mr. Dressup	Love of Life	10:30	Definition			Calendar	Love of Life
Sesame Street	Showoffs	Jackpot	Jean Cannem	Young Restless	11:00	Jean Cannem			Get Smart	Young, Restless
Sesame Street	Big Showdown	Blank Check	Jean Cannem	Search for Tmrw.	11:30	Jean Cannem			Mayberry	Search for Tmrw.
Summer of '75	Money Maze	Celeb. Stakes	News; Yoga	News	12:00	News: Yr. Move			Bev Hillbillies	Mike Douglas
Summer of '75	All My Children	Days of Lives	Yoga; Film	As World Turns	12:30	Move; Movie:			Jeannie	Mike Douglas
Bob Switzer	All My Children	Days of Lives	Hogan's Heroes	Guiding Light	1:00	Little Men			Movie:	Mike Douglas
Ed Allen	Let's Make Deal	The Doctors	The FBI	Edge of Night	1:30	Movie			Lone Star	Match Game
Coronation St.	Pyramid Game	Another World	The FBI	Price Is Right	2:00	Movie			Movie	Price Is Right
Edge of Night	One Life to Live	Another World	Edge of Night	Match Game	2:30	What's Word?			Movie; Cartoons	Dealer's Choice
Juliette	General Hospital	Somerset	It's Your Move	Musical Chairs	3:00	He, She Know			Casper	All About Faces
Take 30	Brady Bunch	Movie: Kisses	Take 30	Dinah Shore	3:30	Another World			Flintstones	Diamond Head
Family Court	Merv Griffin	for President	Family Court	Dinah Shore	4:00	Another World	Sesame Street		Mickey Club	Cartoons
Forest Rangers	Merv Griffin	Movie	Forest Rangers	Dinah Shore	4:30	Brady Bunch	Sesame Street		Munsters	Cartoons
Speaking Out	Merv Griffin	Movie	Flying Nun	News	5:00	Ironside	Mister Rogers		Beaver	Merv Griffin
Canada Day	News	News	Canada Day	News	5:30	Ironside	Electric Co.		Bewitched	Merv Griffin
Canada Day	News	News	Canada Day	News	6:00	News	Zoom		That Girl	Merv Griffin
Canada Day	News	News	Canada Day	Mike Douglas	6:30	News	Child Series		Love American	News
Hourglass	To Tell Truth	Truth or Conseq.	Hawaii 5-0	Mike Douglas	7:00	Joey and Dad	Lilias and Yoga		The FBI	Movie: Stranger
Rainbow Country	Exploration NW	Name That Tune	Hawaii 5-0	Mike Douglas	7:30	Joey and Dad	Assignment U.S.		The FBI	at Sunrise
Happy Days	Happy Days	Movie: Shadow	Brady Bunch	Good Times	8:00	Excuse French	The Way It Was		Ironside	Movie
Hourglass	Movie: A Cry	in the Street	Ironside	MASH	8:30	Marcus Welby	Nova		Ironside	Movie
Sunspots	for Help	Movie	Ironside	Hawaii 5-0	9:00	Marcus Welby	Nova		Movie:	Hawaii 5-0
Partridges	Movie	Police Story	TBA	Hawaii 5-0	9:30	Headline Hunt	Bluegrass		Funny Face	Hawaii 5-0
Look Who's Here	Marcus Welby	Police Story	Look Who's Here	Barnaby Jones	10:00	Harry O	Interface		Movie	Love Neighbor
Aquarium World	Marcus Welby	Republicans	Aquarium World	Barnaby Jones	10:30	Harry O	Harry Partch		Movie	Mannix
News	News	News	News	News	11:00	News			Star Trek	Mannix
News	ABC Mystery:	Johnny Carson	Victoria News	Jeopardy	11:30	News			Star Trek	Movie: Dunwich
Movie: Blood	Murder Works	Johnny Carson	Movie:	Movie: Kitten	12:00	Movie:				Horror
and Defiance	Overtime	Tomorrow (1:00)	Wyoming	with a Whip	12:30	Rolling Man				Movie

Program Schedules for Wednesday

Programs subject to last minute changes by stations concerned

CBUT 2	KOMO 4	KING 5	CHEK 6	KIRO 7	TIME	CHAN 8	KCTS 9	CABLE 10	KSTW 11	KVOS 12
	AM America	Today	Canada AM	J. P. Patches	8:00	Canada AM			Porky Pig	Cartoons
	AM America	Today	Daybreak	Capt. Kangaroo	8:30	Romper Room			New Zoo Revue	Cartoons
	News	Seattle Today	Party Game	News	9:00	Yoga			Spinoff	Spinoff
Summer Schools	Not Women Only	Seattle Today	Pay Cards	News	9:30	Pay Cards			Gambit	Gambit
Mon Ami; Giant	Bonanza	High Rollers	Mon Ami; Giant	Tattletales	10:00	Consumer Show			Calendar	Tattletales
Mr. Dressup	Bonanza	Hlywd. Squares	Mr. Dressup	Love of Life	10:30	Definition			Calendar	Love of Life
Sesame Street	Showoffs	Jackpot	Talk Back	Young, Restless	11:00	Jean Cannem			Get Smart	Young, Restless
Sesame Street	Big Showdown	Blank Check	Talk Back	Search for Tmrw.	11:30	Jean Cannem			Mayberry	Search for Tmrw.
Summer of '75	Money Maze	Celeb. Stakes	News; Clarkson	News	12:00	News: It's Your			Bev. Hillbillies	Mike Douglas
Summer of '75	All My Children	Days of Lives	Ida Clarkson	As World Turns	12:30	Move; Movie:			Jeannie	Mike Douglas
Bob Switzer	All My Children	Days of Lives	Hogan's Heroes	Guiding Light	1:00	Three Little			Movie: People	Mike Douglas
Ed Allen	Let's Make Deal	The Doctors	The FBI	Edge of Night	1:30	Girls in Blue			Against O'Hara	Match Game
Coronation St.	Pyramid Game	Another World	The FBI	Price Is Right	2:00	Movie			Movie	Price Is Right
Edge of Night	One Life to Live	Another World	Edge of Night	Match Game	2:30	What's Word?			Movie; Cartoons	Dealer's Choice
Juliette	General Hospital	Somerset	It's Your Move	Musical Chairs	3:00	He, She Know			Casper	All About Faces
Take 30	Brady Bunch	Movie:	Take 30	Dinah Shore	3:30	Another World			Flintstones	Diamond Head
Family Court	Merv Griffin	Secret	Family Court	Dinah Shore	4:00	Another World	Sesame Street		Mickey Club	Cartoons
Forest Rangers	Merv Griffin	Movie	Forest Rangers	Dinah Shore	4:30	Brady Bunch	Sesame Street		Munsters	Cartoons
Baseball:	Merv Griffin	Movie	Baseball:	News	5:00	Ironside	Mister Rogers		Beaver	Merv Griffin
Pittsburgh	News	News	Pittsburgh	News	5:30	Ironside	Electric Co.		Bewitched	Merv Griffin
at Montreal	News	News	at Montreal	News	6:00	News	Reading		That Girl	Merv Griffin
Baseball	News	News	Baseball	Mike Douglas	6:30	News	Art Series		Love American	News
Baseball	Seattle Soccer	Truth or Conseq.	Baseball	Mike Douglas	7:00	That's My Mama	Assignment U.S.	Island Hobbyist	The FBI	Magic Lantern
Sports Report	Seattle Soccer	Treasure Hunt	Sports Report	Mike Douglas	7:30	It's Up to You	Book Beat	Sky Tonight	The FBI	Hlywd. Squares
Hourglass	That's My Mama	Little House	Flying Nun	Tony and Dawn	8:00	Oral Roberts	Feeling Good	Britain Parade	Ironside	Dr. in House
Hourglass	Movie: Great	on the Prairie	Brady Bunch	Tony and Dawn	8:30	Oral Roberts	Special:	It's Your Dime	Ironside	M-A-S-H
Bob Switzer	Niagara	Lucas Tanner	Little House	Cannon	9:00	Movie: I'll	Indian	It's Your Dime	Movie: South	Owen Marshall
Partridges	Movie	Lucas Tanner	on the Prairie	Cannon	9:30	Never Forget	Photographer	It's Your Dime	Pacific	Owen Marshall
Music Machine	Baretta	Petrocelli	Ironside	Oral Roberts	10:00	Whatsisname	Thin Edge		Movie	All in Family
Film	Baretta	Petrocelli	Ironside	Oral Roberts	10:30	Movie	Thin Edge		Movie	Crime Series
News	News	News	News	News	11:00	News			Movie	Crime Series
News	ABC Special:	Johnny Carson	Victoria News	Jeopardy	11:30	News			Movie	Movie: Mr.
Movie: Duel	James Dean	Johnny Carson	Movie:	Movie: Wings	12:00	Movie:			News	Inside, Outside
at Diablo	James Dean	Tomorrow (1:00)	Suddenly Single	of Chance	12:30	Snatched				Movie

Wednesday radio

7:00 p.m.—The CBC has a special on black composer William Grant Still—CBU-FM (105.7).

8:00—Concern looks at survival in remote Canada—CBU- (690).

● Recommended.

36 BUSINESS SERVICES and DIRECTORY

Contractors

DAVIDSON CONSTRUCTION Ltd. Additions, renovations, and custom built homes. Free estimates. Guaranteed workmanship. Phone Larry, 386-1291 anytime.

T. AND C. BUILDERS LTD. General Carpentry, Framing 385-5293 385-8587

HOUSE FRAMING CREW AVAILABLE now. J. C. Construction, 477-3728.

Drafting

CUSTOM HOUSE PLANS AND INTERIOR design consultant. Call after 6 p.m. 595-8714.

Drain Service

M and M MAINTENANCE Complete sewer and drainage repairs, fully qualified, reasonable rates. 383-4724.

Draperies

HOURIGAN'S Floor Covering Specialists NOW SHOWING DRAPERIES PROMPT IN-HOME SERVICE 715 PANDORA AVE. 386-2401

SAVE YOUR DRAPES— Those shabby drapes can be brought back to life by the COIT experts. The best cleaning service available and that's guaranteed. Phone 386-6701 for free estimate. No obligation.

Dressmaking

BRIDAL RETAIL AND RENTALS, costumes, formals. 28 Burnside W., 385-1542, Fashion Craft Shop.

ANN'S DRESSMAKING. SPECIALIZING in alterations. 9-12 only, please, 595-7657.

Drywall

TOP QUALITY DRYWALLING, boarding, taping, texturing, painting and decorating. 383-2337 or 382-6847.

DRYWALL RENOVATIONS, AND additions, 16 years experience, 383-6862.

Electrical Contractors

OLDER HOMES REWIRED — NO down payment. We finance through B.C. Hydro Plan. EDDY'S ELECTRIC— 385-7666

S. W. ENERGY LTD. ELECTRICAL contractors, free estimates. 479-7505, 484-9945.

Excavating

EXCAVATING, LAND CLEARING, road building, demolition, sand and gravel, equipment rentals. 24 hour service. radio controlled. O.K. Trucking Co. Ltd. Dispatcher, 2720 Tuner, 382-6136 Bus. Office, 2840 Nanaimo, 386-3414

WAGON TRAIN CONSTRUCTION Custom backhoe and cat work, no job too small or too big. 478-8383 days, 479-7617 evens.

PEDERSEN EXCAVATING — backhoe work, septic tank and sewer installation. Contractor hourly. Free estimates. 479-5963.

ROBERTSON'S EXCAVATING 450 Case, land clearing, bulldozing and backhoe. 595-8530.

BAYD'S BOBCAT SERVICE, EXcavation, loading, levelling, etc. Contract or hourly. 478-4047.

Fencing

FENCES BUILT OR REPAIRED, any style, reasonable rates. 382-2732, 478-1050.

Flooring and Sanding

M & M FLOOR Hardwood, Carpets and Linos COMPLETE FLOORING CENTRE 532 William St. 384-0343 NIGHTS: 386-3078 or 383-2581.

Gardening

BEAUTIFUL GARDENS. FOR garden clean-up, new lawns, weekly maintenance, or any type of landscaping, call 384-9972 after 5.

36 BUSINESS SERVICES and DIRECTORY

Gardening

HANDYMAN Honest, reliable, competent, fencing, carpentry and cement work, roofing and gutters repaired. Outside or inside work, reasonable rates on cleanups and landscaping. 479-9217.

HARVEY'S LANDSCAPING & GARDEN SERVICE Lawn specialist, design, lawn care, contract maintenance, commercial, residential. Fong. 479-7078, 384-8621.

G AND G PENINSULA LANDSCAPING Quality lawn and garden. Free estimates. 656-2925.

HOME DELIVERY Crushed rock, sand, gravel, top soil, manures. Reasonable clean-up service. 479-9217.

FORMER HEAD GARDENER OF Banff Springs Hotel, references, very reasonable rates, 382-5649 eves.

VANHUET GARDEN MAINTENANCE, aerating, cleanup, hedge trimming, etc., commercial and residential, 595-4766.

TREES PRUNED AND LIMBED, hedges and shrubs trimmed, 383-8363.

CAPABLE GARDENER, PROPERTY upkeep. $4.00 per hour. 479-8969.

GREENLEAVE TREE SERVICE See our ad under tree services. 479-8525, 24 hrs., 386-1611.

EXPERIENCED GARDENER AT inexpensive rates. Phone George, between 6-8, 383-0459.

TREES, SHRUBS, HEDGES, CUT back, pruned and shaped estimates. 385-5307.

PACIFIC LAWN CARE Yearly, monthly, hours. 386-2602 anytime.

FRANK'S GENERAL GARDENING and pruning. 477-6661.

Gutter Cleaning and Repair

WHY WAIT FOR BAD weather? Our cleaning, rewaterproofing and preservative treatment will add years of carefree service to your gutters. Very reasonable. All work guaranteed. 477-4908.

Handymen

EXPERIENCED HANDYMAN. Renovations, carports, paintings, drywall, evestrough, cement work, clean-up. 479-8196.

SPECIALIST IN CARPENTRY, electrical plumbing. Reasonable rates. Work guaranteed. 479-7772.

Home Improvements

Feature Kitchen Centre 2610 Douglas 385-4921

Specializing in KITCHEN and BATHROOM RENOVATIONS

Largest selection of KITCHEN CABINETS and VANITIES on the West Coast

FREE ESTIMATES

GUARANTEED WORKMANSHIP

COM-PAK CABINET CO. SPECIALIZING in remodeling of existing kitchen cabinets at fantastic savings. 656-5772 or evenings 656-6495 for free estimate.

SMALL CARPENTRY, ELECTRICAL, small plumbing, panelling jobs. Quickly completed. Reasonably priced. 479-7245.

ADDITIONS, RENOVATIONS, painting, all types, while weather is good. 598-1611.

Insulation

PACIFIC COAST INSULATION and Roofing Co. Ltd. 388-6941.

36 BUSINESS SERVICES and DIRECTORY

Interior Decorators

DO YOU NEED HELP INSTALLing track, making drapes, altering drapes, doing colour co-ordinating? 25 years experience, reasonable. Call 598-3184.

TOP ENGLISH DESIGNER, now practising in Victoria, offers consultation on interior and kitchen design. 477-0743.

Landscaping

BARKER LANDSCAPING LTD. —since 1940— Lawn specialists. Expert and considerate garden layout and shrub placement — sketches — ideas. Our expert stonemasons can build you anything in rock or slate — walls, patios, pools or pillars — etc. For a free competitive estimate, call 595 8323. Terms.

GARDEN CITY LANDSCAPING FREE ESTIMATES Rock walls, lawns, tree service, complete lanscaping. All work guaranteed. Competitive prices, quality workmanship. No long waits. 595-2622 anytime.

WHY WAIT FOR FALL? Grow a lush, thick, easy lay lawn through the summer. Save time and labour. A proven economical quality product. Neptune Developments Ltd. Phone 386-2831 Monday to Friday.

BAYD CONTRACTING SERVICES —Free Landscaping Estimates— —Bob Cat Rental— —Hauling, Clean-up, etc.— —All Work Guaranteed— —478-4047—

CAPITAL LANDSCAPING All aspects of landscaping and gardening work, excellent quality, best prices. 386-2336 for free estimates.

GREENLEAVE TREE SERVICE See our ad under tree services. 479-8525, 24 hrs. 386-1611.

SAANICH LANDSCAPING Complete landscaping and rock walls, lowest price. 479-6490.

CARITA LANDSCAPING AND rockwork, 479-3427.

Masonry

BRUNSWICK MASONRY CONtractors, brickwork and concrete blocks. Warehouses, apartment buildings, and condominiums. 479-8331.

ROCK WALLS. FIREPLACES, any kind of rocks. Free estimates. 477-5773.

Miscellaneous Service

DO YOU NEED HELP INSTALLing track, making drapes, altering drapes, doing colour co-ordination? 25 years experience, reasonable. 598-3184.

WILL DO LABOURING, $4 PER hour. 385-7268.

Moving

COMERFORD MOVING Careful, efficient handling. Fully insured. $18 hour. 385-0078, 383-1078.

BISSONS MOVING AND Storage Ltd. Household, apartment and office moving 384-6442.

EAGLE MOVERS 383-0621 Appliances Delivery Specialists Contracts General (Res.) 478-7087

Painters and Decorators

CLARK AND PATTISON PAINTING CONTRACTORS LTD. Brush or spray. Paperhangers. Texture and vinyl work. Will do all or part of any job. Paint store, BAPCO, GENERAL and PRATT AND LAMBERT paints, and rentals of all painters' equipment. Terms if desired. Phone 384-0443, 760 Bay St.

BROTHERS PAINTING AND DECORATING Free appraisals, cost consultant. All types of painting. All types of repairs. Commercial, farm, residential. Lowest rates. Terms. Work guaranteed. 383-8112.

B.M.B. PAINTING AND ROOFing Contractors. Residential and commercial. Free estimates, reasonabl rates. 479-4547.

INTERIOR — EXTERIOR Special low rates. For clean job, Self-employed. Phone Douglas at 477-5207.

PAINTING AND DECORATING reasonable rates. Satisfaction guaranteed. Terms. 595-4905, 479-2473.

FOR YOUR INTERIOR AND EXterior painting call Four Seasons Painting and Decorating now, 388-4660.

EXP. ENGLISH PAINTER Int. and Ext. 35 yrs. exp. Paperhanging, Minor Repairs Free Est. After 6—478-1810

PAINT STRIPPED FROM HOUSE EXTERIORS, air blast method. Painting by Journeymen, 595-3680, 386-8280.

36 BUSINESS SERVICES and DIRECTORY

Painters and Decorators

ISLAND DECORATORS Painters Paperhangers Spray Painters Plaster Repairs Convenient Time Payments 383-9059 Eves. 382-1479

DOWSON PAINTING CONTRACTORS 385-6042 Residential, commercial, free appraisals, color consultant, low rates, work guaranteed.

SELF-EMPLOYED CRAFTSMAN wallpapering, painting, varnishing, plastering, carpenter, tiles. 384-8242.

RESPONSIBLE FAMILY MAN, experienced painter, paperhanger, will redecorate your home. 384-3596.

PROFESSIONAL PAINTER Brush, roller, spray and texturing. Interior, exterior. Lowest rates. Free estimates. 598-5880.

KEN'S PAINTING. 478-1276 DAYS, evenings 382-7572.

Plasterers

PLASTERING, STUCCOING, TEXturing old and new ceilings, repairs. Fred Blanchard and Sons, 656-4211.

COLEMAN PLASTERING LTD Quality and fair prices. Lathing, plastering, stucco. 598-3433.

STUCCOING, PLASTERING, AND repairs, reasonable rates. A. Cunningham, 477-0231.

Plumbing and Heating

RICK'S PLUMBING Residential, commercial, renovations, 382-3331 24 hrs.

Repair Service

LAWNMOWER, MINI-BIKES AND small engine repairs. Pickup and delivery. 592-7750.

Roofing and Siding

CORNISH PROTECTIVE COATings and roofing, all work guaranteed on labour and materials, free estimates, phone 386-9369 or 382-6295.

PARKER JOHNSTON LTD. 1855 BLANSHARD, 382-9181 "Roofing Victoria Since 1935"

Sewers

WAGON TRAIN CONSTRUCTION Low cost sewer drains and water connections, no obligations, estimates gladly given. 478-8343 days, 479-7617 evens.

ROYAL OAK PUMPER SERVICE. 24-hour septic tank service. Reasonable rates. 477-6414, 595-0575.

Tailors

OAK BAY TAILORS Tailoring, alterations ladies and men Quality leather alterations. 1826 Oak Bay Ave. 598-4131

BRITISH CUSTOM TAILORS 1311 Blanshard 383-2632

Tree Service

Greenleaves TREE SERVICES LTD. —Tree pruning and removal. —Insect control (aphis, mites, tip-moth, etc.) —Pruning of hedges, flowering trees. —Feeding of trees (both root and foliage feeding). If you need advice call "the problem solvers" 479-8525 24 hrs. 386-1611

CEDARDALE TREE SERVICE LTD. Large shade and ornamental trees scientifically pruned. TREE REMOVALS (rep.) Charles Cowie 385-9931

MOUNT VIEW TREE SERVICE Everything in trees. Big or small, we do them all. 479-3873.

BILL COOKNELL TREE SERvice. Trees down, pruning, shrubs and hedges trimmed, 30 years in Victoria. 384-3955.

Upholstery

GRUBBY FURNITURE? Why put up with your couch and chairs looking so grimy? Coit can bring them back to life with their world famous u holstery cleaning. Call Coit, 386-6701, for free estimate — no obligation.

TRADE Through CLASSIFIED

38 TRAVEL

"THE BEST IN BUS TOURS"
JUNE 28—LONG BEACH SUNSHINE COAST
JUNE 28—HURRICANE RIDGE
JUNE 29—RENO
JULY 1—PARKSVILLE
JULY 12—SALTSPRING ISLAND
JULY 19—WATERTON LAKE
JULY 26—BELLINGHAM
AUG. 2—HURRICANE RIDGE
AUG. 9—OLYMPIC CIRCLE TOUR
AUG. 16—WHITBY ISLAND
AUG. 23—HURRICANE RIDGE
AUG. 30—MOUNT RANIER
AUG. 31—RENO
SEPT. 2—ASHLAND THEATRE
Please call for further information.
CAPITAL TOURS 384-1432 VICTORIA

REDWING Travel with a Difference!!! You meet the nicest people on a Redwing Coach or Air Tour. Ask today about our many destinations and free color brochure. Redwing Travel Ltd. 545—645 Fort St. 383-5311 - 382-5194 or call your travel agent.

39 PERSONALS

IS THERE ANYONE GOING TO Bermuda this summer or part of the way that could accompany my 13½-year-old son, as he is too young to travel os his own and is so looking forward to this trip. Call 478-7536.

PERSONABLE, GOOD LOOKING gent, 26, would like to meet intelligent woman with wide range of interests, 22-28 years old, for companionship. Photo appreciated. Victoria Press, Box 806.

COUPLE TRAVELLING TO ARIzona require female to assist in driving. 592-7678.

NEEDED — ENCLOSED garage for stately auto. Oak Bay-Uplands area preferred. 642-3210.

DEAR L.P., DINNER AT 8, SAT, my place or yours, P.S. thanks for the card.

40 BUSINESS PERSONALS

DIVORCE You Don't Have to Be Separated 3 Years to Get Divorced!
1. No money down—mos. pmnts.
2. Includes lawyer's fees.
3. No payment 'til after divorce.
4. Your divorce can begin now.
For information and FREE COPY of Canada Divorce Act call
LUXFORD CREDIT CORP. Victoria Office 383-6724 Vancouver Office, 687-2835

FEMALE AND MALE ESCORTS and personal tourist guides, well informed on points of interest in the city. Hostesses experienced in serving. Chosen on integrity, intelligence, and personal appearance. Escort Services of Victoria, 385-3500.

ALCOHOLICS ANONYMOUS Drinking problem? Want to quit? Phone 383-0415; P.P. Box 1. Central Office, 1005 View St. Phone 383-7744, 9:30 to 5.

GLAMOUR NAILS MAKES LOVELY hands. You can have "permnails" today. Call 384-6928 for information.

JUNK CARS HAULED, FROM residential property, $7. Capital Regional Board. Project SAM. 478-7811.

JUBILEE NURSE NEEDS RIDE from Colwood corner to and from, 4 to 12 shift. Share expenses. 478-1147.

LADY WOULD LIKE TO TAKE care of car while owner on vacation. Phone 385-0357.

LONELY? FIND A COMPATIBLE companion through Emily Quest, write P.O. Box 5220, Victoria.

VICTORIA HYPNOSIS CENTRE, 101-645 Fort St. 388-9722.

SCRAP CARS HAULED. 478-9571.

PSYCHIC READER IN MY home, 595-6204, 9 a.m.-12 noon.

MRS. PAYN-JONES TRANCE Medium 386-3603.

42 EDUCATION

DAY CARE CENTRE, OPENING for 1 child age 3 or 4. Also some openings for September. Government subsidy available, Cedar Hill area. 479-6737.

THEATRICAL SCHOOL OF EFfective Speech. To open Sept. 15th. Speech Training, Public Speaking, Auto Phonics, Inprovisation, Creative Drama, Adult Drama, Children's Theatricals. Registration until July 9th. Phone 388-7190 if no answer 384-2111.

PRE-SCHOOL KINDERGARTEN and grades 1 to 7. St. Joseph's School, 757 West Burnside. 479-7254 or 386-1623.

TUTORING PROFESSIONAL help by experienced teacher, French, Math, new and old methods. 598-2331.

60 FUEL

WOOD WOOD Summer Special Dryland Fir Millwood Blocks and slabs 2½ cords for $24.95 384-5524 Best Fuel Co. Div. of Ideal Sawmills

ALDER FIREWOOD SPLIT, DElivered, $35 ½ ton pickup load or 25 Alder fire logs, $3 a pickup, $3.50 delivered. Phone 598-2448 or 595-6363.

63 TIMBER

WANTED TIMBER FELLED, BUCKED or STANDING Fir, Cedar or Hemlock TOP PRICES PAID Ideal Sawmill Ltd. 385-0441

WANTED TIMBER, STANDING or felled and bucked. Bolton Brothers Logging, 478-3826, ask for Al.

CEDAR SAW LOGS WANTED 743-2830

65 BUILDING SUPPLIES

CUBBON ON COOK ONE DOLLAR VALUE COUPON
THIS COUPON IS WORTH $1 OFF ANY PURCHASE OF $10 OR MORE. YOU MUST BRING THE COUPON. OFFER GOOD UNTIL JUNE 30, 1975. LIMIT 1 ONE PER CUSTOMER.

LUMBER AND BUILDING SUPPLIES
Fibreglass Panels: 2x8 $5.19
Green Yellow 2x10 $6.49
White Clear 2x12 $7.99
Castique decor mouldings 25 per cent off.
Amerock Hardware 10 per cent off
Portland Cement — Bag $2.29
Prehung doors from $22.99
Tennesse Closet Cedar $14.99
Sundeck Coatings from 28c Sq. Ft.
For Lumber Needs: See our Bundle Stock Specials
1x12 KD Pine Shelving 44c L.F.

Cubbon on Cook 1720 Cook CHARGEX 384-8181 Your Plans are Possible with Our Prices

STEWART AND HUDSON BUILDING SUPPLY CENTRE
SANDED D FIR PLY
4x8x¼" $5.44
4x8x⅜" $7.85
4x8x½" $8.95
4x8x⅝" $9.95
4x8x¾" $10.95
CARPET SPECIAL Casual twist, jute back Orange, red and sand. 1st quality — 12' width. Reg. $9.99 sq. yd. Sale $7.44
BUDGET PLANS—CHARGEX Open Mon.-Sat. 7:30-5:30 400 Gorge Rd. E. 386-3211 STEWART & HUDSON LTD.

MOORE WHITTINGTON LUMBER LTD. 2614 BRIDGE ST. 386-1331 DOORS Victoria's door headquarters. All types — entrance, pre hung, pocket door frames. Some seconds and inventory clearance items at low prices. Victoria's only complete: SASH, DOOR and MILLWORK MANUFACTURING PLANT.

APPROXIMATELY 70' OF wrought iron, $200. 384-3176.

65 BUILDING SUPPLIES

Lumberworld

CEDAR
True value in fencing — we sell fencing by the board not by the foot — know what you're buying.
Rough Cedar Boards —No. 1 Quality
1"x 6"— 6' .72 1"x 6"— 8' .84
1"x 6"—10' 1.20 1"x 6"—12' 1.44
1"x 8"— 6' .96 1"x 8"— 8' 1.28
1"x 8"—10' 1.60 1"x 8"—12' 1.92
1"x10"— 6' 1.20 1"x10"— 8' 1.60
1"x10"—10' 2.00 1"x10"—12' 2.40
1"x12"— 6' 1.44 1"x12"— 8' 1.92
1"x12"—10' 2.40 1"x12"—12' 2.88

ROUGH CEDAR POSTS No. 1 Quality
4"x4"—5' 1.65 each
4"x4"x6' 1.95 each
4"x4"—7' and up 40c lin. ft.
4"x6"—all lengths .95 lin. ft.

LUMBER SPECIALS
2 x 3 — 6' .45 each
2 x 3 — 7' .65 each
2 x 3 — 8' .89 each
2 x 4 — 6' .50 each
2 x 4 — 7' .85 each
2 x 4 — 8' SPRUCE 10 pcs. 8.95
2 x 6 — 6' .84 each
2 x 8 — 6' .96 each
2 x 10' — 6' 1.08 each

GENERAL ELECTRIC 18" LAWNMOWER A top quality mower at a super price $69.99

ASPENITE ¼"—4 x 8 sheet 4.25

PRE-HUNG DOOR UNITS All popular widths — fir rabbited jamp $25.95 each

ARROW STAPLE GUNS T-50 Model $14.95

WHEELBARROWS
cu. ft. Garden Master $13.77
4 cu. ft. Red Top Heavy Duty Garden Type $23.77
4 cu. ft. Contractor Type, Pneumatic Tire, easy to assemble $45.77

LADDERS
Wooden Step Ladders
4 ft. $11.44
5 ft. 14.44
6 ft. 17.44
Aluminum Step Ladders
5 ft. 19.97
6 ft. 22.97
Aluminum Extension Ladders
20 ft. 39.97
24 ft. 45.37

GLIDDEN PAINT SPECIAL Top Quality Exterior White Latex 7.95 gal. Can be tinted to pastel colours

Z-BRICK Inca Red, carton 6 sq. ft. 4.60

MIRROR TILES All Hoyne Mirror Tile in stock including Gold Vein, Antique Gold View, Smoked and Chrome designs. 12 sq. ft. cartons — one super low price $12.79 each

FLOOR TILE BY Armstrong Special Color Selection
1-16"—12" x 12"—Dryback Carton of 45 sq. ft. $13.69
1-16—12" x 12" PlaceN' Press Carton of 45 sq. ft. 13.75

CHAIN LINK FENCING Green Vinyl coated Chain Link 36" x 50 ft. roll 25.66

Lumberworld 3955 Quadra St. 479-7151 Open Six days a week 7:30 to 5:30

IMPERIAL BUILDING MATERIALS LTD. The Builders Supply House
CONTRACTOR PRICES ON ALL YOUR HOME IMPROVEMENT REQUIREMENTS
KITCHEN CABINETS by CITATION and MERIT. MAJOR APPLIANCES by WESTINGHOUSE, AMANA and JENN-AIR
See the new JENN-AIR RANGE on display . . . the ultimate cooking system.
Visit our showrooms and check our new displays of KITCHEN CABINETS by CITATION and MERIT.
Our cabinet specialists would be pleased to quote you contractor prices on your requirements.
Master Charge — Chargex 2955 DOUGLAS ST. 386-1401
Member of Victoria HUDAC Formerly Victoria Home Builders

HOME BUILDING SUPPLIES
SPECIAL QUANTITY DISCOUNTS ON VOLUME ORDERS
Lumber Plywood Gyroc Insulation Nail's Timber's Door's Stucco Wire Decking
GYROC SPECIAL 4x8-⅜ $ 2.62
PLYWOOD SPECIAL
4x8-⅜ Good 1 side $ 9.25
4x8-¾ Sanded "D" $10.95
4x8-⅝ Sanded "D" $ 7.85
4x8-¼ Sanded "D" $ 6.25
Stucco Wire 16-16 per roll $26.95
2¼ and 3¼ CW nails $15.95
DELIVERIES made ANYWHERE on VANCOUVER ISLAND. Before you buy COMPARE OUR PRICES. For QUALITY, SERVICE and GUARANTEED SAVINGS, phone
HOME LUMBER and BUILDING SUPPLY 470 ARDERSIER RD. 386-3374 — 385-8711

SAANICH LUMBER YARDS 3041 Douglas St. 385-2484 Night Phone 479-1424
Materials for 12'x20' garage (roofing extra) $290.00
Sabot Kit (sailing) $ 47.00
8'x10' Greenhouse $205.00
Pram Dinghy kit $ 37.00
Work Bench materials $ 10.00
Compost Box, 4'x6' $ 10.00
Garden Sheds, 6'x7'x6" $121.00
Chicken coops, any size Fencing or wood available

LIFETIME FIBREGLASS SEPTIC tanks. Government approved, assorted sizes, also well cribbing, water tanks. Versatile fibreglass Manufacturing Co. Ltd. 478-3942.

CEDAR SHAKES AND SHINGLES Buy direct from mill. Certified. Delivered. Phone mill 647-5425 anytime or 592-2100 between 5 and 7.

18" CEDAR STRAIGHT SHAKES, delivered, 10 square, 385-0078.

ROUND CEDAR POSTS, $1 each. 642-5397.

QUALITY 18" STRAIGHT SPLIT cedar shakes, $30 square delivered. 478-2401.

WESTERN RED CEDAR lumber, cut to length, any size. 642-5483.

CEDAR All dimensions. Hidden Valley Sawmill. Open weekends. 743-2830.

70 MUSICAL INSTRUMENTS

FENDER GUITARS AND AMPS Marshall 100 watt lead amp 4-12, $995. Les Paul custom and deluxe guitars. SOFT SOUNDS 2031 Oak Bay Ave. 598-1524

Heintzman Pianos GLEESON MUSIC 707 FORT 388-9632

ROB'S REPAIR SERVICE. REpairs all violins, guitars, accordions. Very reasonable rates. 82 Obed. Phone 382-3602.

HAMMOND ORGAN STUDIO WE SELL QUALITY e sell quality PHONE 388-9177

VERY RARE, HEAVILY carved Mason and Risch piano, circa 1873, $750. 595-7798.

HALL FAIRFIELD MUSIC 728 Fort St. 385-3307 "Everything in Music"

70 MUSICAL INSTRUMENTS

RENTALS

Rent a beautiful, easy to play organ for only $55.00 a month incl. delivery and lessons.

OR

Rent a new piano for only $79.00 a month incl. lessons and delivery. Try before you buy. It's that easy.
SCOTT PIANO AND ORGAN
612 FORT 386-2434

WE CARRY
Vancouver Island's most complete stock of sheet music and books. Try us at
NELSON'S
MUSIC CENTRE
1315 GOVT. 385-9728

JULY CLEARANCE
Large selection of new and pre-owned organs on display. Choose from such brand names as Hammond, Wurlitzer, Thomas, Yamaha, Gulbransen and Kimball, priced $495 up.

Paragon Music Ltd.
Kimball-Gulbransen Organs
HILLSIDE MALL 595-1775

BALDWIN
Piano and organs, known for tone.
BERNIE PORTER MUSIC
725 CALEDONIA
Your exclusive Baldwin dealer for Vancouver Island.

PREVIOUSLY OWNED ORGANS
HAMMOND M3 $1295
HAMMOND 'CADETTE' ORGAN TOP CONDITION, $595
ELECTRAHOME, $495
40 BASS CHORD ORGAN, $95
REGINALD STONE ORGAN STUDIO
1517 QUADRA 383-0239

PAMUS
MUSICAL INSTRUMENTS
"Where Good Music Begins"
1108 Blanshard St. 386-8475

BEGINNER'S TRUMPET, $70, includes case and mouthpiece. 478-1266.

SOUND SOURCE
LESSON STUDIOS, REPAIRS
723 JOHNSON 386-7704

BABY GRAND
Ivors & Pond, princess grand, as new, private. 382-2222.

PIANO TUNER — CRAFTSMAN. Norman Duckworth. 595-5251.

RICKENBACHER BASS GUITAR, 6 string, $350, 477-5767. Don.

71 MUSIC TEACHERS

UNIVERSITY GRADUATE vocal teacher will take talented students. 592-7678.

77 MOTORCYCLES

Trade-ins Wanted!
ON NEW
Hondas - Can-Ams

Still a few 74 Models Honda's at CLEARANCE PRICES.
eg.
TL 125 Trial's. Now Only $899
CB125 Road's Now Only $799
CR125 MX's Now Only $995

SPECIAL
INTRODUCTORY OFFER on Can-Am 175 ENDUROS
Reg. $1465 SPECIAL $1399
At
COLWOOD HONDA
Div. Mullins Marine
2781 Millstream 478-8831
Left off hwy. at Western Speedway
Dealer Licence Number D-114

HONDA FRANCHISE
CLOSE-OUT
CR 250 M Elsinore — Demo
Mfg. $1,399. NOW $895
CR 250 M Flat track Spec.
Mfg. $1,895. NOW $1,395
U-S-E-D
71 HONDA CB 350
Reg. $800 today $675
Pearson World of Pleasure Ltd.
386-8424 D.L. 3930 3388 Douglas

VELOSOLEX MOPED
RIDE or PEDAL
200 m.p.g. ONLY $349.00
$35 Dn. $17 Mo. OA Cover 24 mos.
At
MULLINS MARINE SALES LTD.
382-1928 382-4515
925 Yates St.
D.L. 10286

1974 HONDA, XR 75, MOTOCROSS racer, excellent condition. 656-4184.

MUST SELL 72 HONDA 500, 10-39 Ontario St.

50 BSA, '67 MARK IV TWIN, fully chopped, 382-9453.

77 MOTORCYCLES

Save—Save—Save
On Remaining 1974 Models
YAMAHAS

80 cc Trials	$ 479
80 cc YZ	$ 549
125 cc Enduros	$ 929
125 cc Twin	$ 949
250 cc Twin	$1149
250 cc Trials	$1275
500 cc Twins	$1849

At
MULLINS MARINE SALES LTD.
382-1928 382-4515
925 Yates St.
D.L. 10286

YAMAHA MUSIC CENTRE
LOOK FOR OUR NEW STORES OPENING SOON TO SERVE YOU BETTER
Nanaimo
Northbrook Mall
Victoria
Mayfair Shopipng Centre
SEE US NOW FOR SUMMER SPECIALS
AT
4th Floor at the Bay
384-9131
and 746-6821 in the DUNCAN FINANCIAL CENTRE
Division of
JAMES PIANO and ORGAN Ltd.

POWERTOWN M.C.
Tuning and service to all makes.
WORK GUARANTEED
384-1249
614 Grenville

FREDERICK
MOTORCYCLE SALES
SUZUKI—BMW
Repairs—Service to all Makes
616 Queens D.L. 3682 383-0823

MONTESA—BULTACO
VICTORIA MOTORCYCLE SALES
592 Ledsham Rd. 478-1123
DL 4139

1971 HONDA 350, BORED OUT TO 400. Great condition. $400. For information call 7:30-8 p.m. 385-4903, 601 Cook.

CHOPPED 305 HONDA, GOOD running order, new custom parts, clean, strong, rebuilt top end, 382-0273.

CHOPPER TRIUMPH 650 '58 completely rebuilt $1,600. See Frederick Motors. 616 Queens Ave. DL No. 3632.

'72 NORTON 750 COMMANDO, $1250 or best offer. 386-6671, after 5 p.m.

72 YAMAHA XS 650, COMPLETE tuneup, like new. 386-6280 after 6 p.m.

1972 HONDA SL 100E, 2,700 miles. Excellent condition. $450. 386-9581.

72 KAWASAKI, 125 ENDURO, 4,500 miles, excellent shape, $550 or offers. 384-9979 or 479-7860.

'73 YAMAHA, 250 ENDURO, good shape, $700. 642-5794, phone between 5 and 6.

BROOKLANDS MOTORCYCLES
Harley-Davidson—Honda
937 Fort D.L. 3814 383-5926

1973 YAMAHA ENDURO, 175CC, like new $600. Excellent condition 478-1951.

YAMAHA 350 LIKE BRAND NEW, low mileage, $795. 383-9551.

'68, 120 SUZUKI, EXCELLENT condition, $250. 479-7536.

1973 — KAWASKI 750 CC. RUNS well. $750. 479-7481.

78 BICYCLES

Russ Hay
On Government
Between Bay and Hillside
The Leading Bike Shop
384-4722
RALEIGH PEUGEOT
APOLLO SEKINE
CCM
Largest selection of coasters, 3-5-10-speeds on Vancouver Island.
MASTER CHARGE
TRADES WELCOME
CHARGEX
Terms Available
Open Mon.-Sat. 8:30-5:30
Fri. till 9

Robinson's
for
BICYCLES
Also good selection of accessories.
1307 Broad 385-3429

TRY D. G. AUTO AND CYCLE for the bicycle you've been looking for. Open 'til 6 p.m. Mon.-Fri. 3244 Douglas. Phone 382-4012.

QUALIFIED MECHANIC, REpair bicycles, $5 per hour—sell, trade, new-used. Joe, 384-5514, 2519 Government. Open 8 to 8 evenings.

PEUGEOT, PR-10, NEW, COST $290, sell $140, extra wheels. 592-2901.

10-SPEED SEKINE, BRAND NEW (cost $180), $125 firm. 478-0046.

GIRLS 3-SPEED HIGH RISE BIcycle, $35. 592-6833.

CHILD'S MUSTANG BIKE. GOOD shape, $35. 592-1409.

THE ACES® ON BRIDGE
by IRA G. CORN JR.
TEAM CAPTAIN

Jan Wohlin of Stockholm, the dean of the paradoxical bridge hand, has come up with another gem. Wohlin is a regular contributor to the bulletin of the International Bridge Press Association and his wealth of unusual bridge situations is always good for a surprise ending. In today's adventure Wohlin's theme is, "If a defender is looking for a ruff, try to accommodate him as soon as possible."

South was looking at a virtual game in his own hand and opened a game demand. When North made the negative two no-trump response, South closed shop with a jump to game.

West led the diamond ace in search of a diamond ruff. This and a possible trick from partner would give the defense four tricks and a defeated game.

The ace of diamonds held and West continued with another, declarer ruffing. The spade king was led and West took the ace. A heart was led to East's ace and a third round of diamonds crippled declarer's hopes. If declarer ruffed high, West's 10 would become a winner. If declarer ruffed low, the hand would be set immediately. What could declarer have done?

Wohlin explains the advantages of a loser on loser play (the voluntary play of a card that must be lost in some other suit).

After ruffing the second diamond, declarer should have guarded against a trump uppercut. Instead of playing trumps immediately, declarer should have ruffed one of his high clubs in dummy and played a third diamond. East would win, but declarer would discard the losing heart!

Declarer could then win any return and start the trumps in safety. As long as trumps behaved normally, only one trick need be lost and the defense would be held to three tricks.

An unusual twist. The key to success is to give a defender what he's after; but not when he wants it. Better for declarer to choose the time himself.

NORTH 7-1-A
♠ 4
♥ K J 9 5 3
♦ J 10 8 6 5 3 2
♣ —

WEST
♠ A 10 3
♥ Q 6 4 2
♦ A 4
♣ 10 7 6 3

EAST
♠ 5 2
♥ A 10 8
♦ K Q 9
♣ 9 8 5 4 2

SOUTH
♠ K Q J 9 8 7 6
♥ 7
♦ 7
♣ A K Q J

Vulnerable: Both. Dealer: South. The bidding:

South	West	North	East
2♠	Pass	2 NT	Pass
4♠	Pass	Pass	Pass

Opening lead: Ace of diamonds.

Bid With Corn
South holds:
♠ K Q J 9 8 7 6 7-1-B
♥ 7
♦ 7
♣ A K Q J

South	North
2♠	3♣

Answer: Four no-trump — Blackwood. If North has two aces, bid six clubs. If only one, bid five spades. If none, head for the nearest exit.

Copyright, 1975
United Feature Syndicate, Inc.

80 BOATS and MARINE

SALE PRICING
continues on new and used stock
HOURSTON GLASSCRAFT
26' Hardtop Sedan
—8'10" beam
—255 h.p. Waukesha
—Fresh water cooling
—Bennett trim tabs
$18,795
CAL GLASS
VCHT 2000
—19' Cuddy Cabin Hardtop
—165 h.p. Mercruiser
—Galley head
—Camper top
$9,695
USED BOATS
18' SANGSTER, Hardtop, 170 h.p. Volvo E-Z load trlr. w-brakes $4695
18' REINELL H.T. 1973 165 h.p. M-L, 7½ h.p. Merc. O.B. E-Z loader trlr. w-brakes $6795
26' EXPRESS CRUISER Ford inboard F.W.C. recent survey $6495
17' FIBREGLASS Fish or workboat. Very solid construction. 110 Volvo I.O., just rebuilt. 1450 lb. Roadrunner $2295

GIBSON
Powercraft
CENTRE LTD.
2520 Gov't (near Bay St.)
382-8291
"It's the service that sets us apart"

WORLD OF PLEASURE
R-E-I-N-E-L-L
Franchise
CLOSE-OUT
Everything Must Go
Only
5—NEW—5
R-E-I-N-E-L-L-S
Left to sell!!
Here's an outstanding opportunity to save a great deal of money!
MAKE AN OFFER!
Each considered carefully
FULL FACTORY WARRANTIES
USED BOATS, ETC.
JET SEADOO — mech. special
Reg. $1395, today $395
EZ LOADER—Sailboat trailer
Reg. $2100, today $1595
WORLD Pleasure
386-8424 3388 Douglas
next to Red Lion

CHRYSLER OUTBOARDS
3.6 h.p. SPECIAL $330.00
5 h.p. SPECIAL $370.00
6 h.p. SPECIAL $420.00
8 h.p. SPECIAL $580.00
10 h.p. SPECIAL $640.00
TOP QUALITY — BEST BUY
PRINCECRAFT
ALUMINUM BOATS
11'6"—$299.95, 13'6"—$395.95
12'4"—$389.95, 14'4"—$499.95,
15'3"—$570.00.
BRITISH SEAGULL OUTBOARDS
3¾ h.p.—$335, 6¼ h.p. $375, 10½ h.p.—$475. Long shafts, $20 extra.
VICTORIA
Lawnmower Hospital
834 Johnson St 386-8338

BAGS
Zip-Top Carryall or Drawstring Duffel
HATS
Captain's, sou'westers, sun-hats, hats with no tops
ALL AT
BOSUN'S LOCKER LTD
580 Johnson St. 386-1308

BOATERS!
See our large display of appliances, plumbing and electrical supplies.
S. J. PEDEN LTD.
2855 Quesnel St. 386-3464

27 FT STURDY WOODEN CABIN cruiser, well equipped, including new universal inboard 1972 and remodelling 1974. 4 inch oak stern construction. A unique boat with plenty of character, $8,000. Cove Yachts Maple Bay, Duncan 112-748-8136.

18' ALUMINUM STARCRAFT boat and E-Z Load trailer, complete collapsible and convertible top, 65 horsepower Evinrude motor, 9.9 horsepower Evinrude motor, life jackets, paddles, gaff, grapple hook and rod holders. Complete price $6,850. Call 384-1697 after 5 p.m. for appointment.

FIBERFORM 24' EXPRESS cruiser, fresh water cooling, 188 Merc cruiser, auto built pump, compass, sounder, dingy, lifejackets, electric water system, bottom paint, slpees 5, immaculate, deal of a lifetime. $14,500. Phone evenings after 7 p.m. 383-5960.

Evinrude-Volvo-OMC
SALES, SERVICE, PARTS
HARBOUR MARINE
SIDNEY 656-3955-6

NORTH SEA 21 FIBERGLASS sloop, main and jib, Seagull outboard, dinghy, ice box, stove etc. Requires imaginative owner to redo interior and replace mattock handle with tiller, $4,500. Cove Yachts Duncan B.C. 112-748-8136.

STUDENT SAILING INSTRUCtor required immediately, please phone for appointment. 477-6325 or 383-4011.

24' MONK SEMI DISPLACEment, sleeps 4, Chev. 6-cylinder. $4,800. 479-3424.

966 100 H.P. EVINRUDE never been in salt $750. 477-8035.

WANTED: TRAILER FOR 12' boat, 598-7236.

80 BOATS and MARINE

DUNCAN BOATLAND
INFLATION FIGHTERS
15' CAL GLASS
— 40 h.p. Mercury M.L.
— Sleeper seats
— Foam flotation
— Convertible tops
— 900-lb. trailer
$2995
(Limited Number)
16' CAL GLASS
— Sleeper seats
— Foam flotation
— Convertible top
— 1200 lb. trailer
— 40-h.p. Mercury E.L.
$3450
— with 50 h.p. Mercury E.L.
$3695
— with 65-h.p. Merc E.L.
(Limited Number)
$3895
17' REINELL
—50-H.P. Merc E.L.
—Controls
—Walk-thru windshield
—convert top
—1550 lb RR trailer
—16 gal. built-in gas tank
—windshield wiper
$4695
REINELL
15' — 30'
SEA-RAY
18' — 30'
MIRRO CRAFT
Aluminum Boats
Mercury Outboards
VANCOUVER ISLAND'S OUTSTANDING BOAT CENTRES
DUNCAN Boatland
DUNCAN 6045 Trans Canada Hwy. 746-4150
VICTORIA 642 Burnside 386-2476
OPEN
Mon.-Fri. 9 a.m.-8 p.m.
Sat. 9 a.m.-4 p.m.

MERCURY MARINE
FIBREFORM
24' BAJA
COMMAND BRIDGE
—188 Mercruiser
—fresh water cooling
—stand-up head
—full galley
—flush deck
—camper top
2 ONLY
$16,500
BELL BOY
2520 EXPRESS CRUISER
—188 Mercruiser
—fresh water cooling
—stand up head
—full camper top
—trensom steps
1 ONLY
$16,500
Complete Stock of Marine Accessories
AVON
Inflatables
385-1457
MERCURY MARINE
800 Cloverdale
Open Friday nights till 9

HORWOOD MARINE
GLASPLY—DEMO
21 EXPRESS
Suntop, handrails, camper top, marine head, heater tubes, dinette and galley. 165 Merc.
REG. $13,695 SAVE $2,000
$11,695
AUTHORIZED VOLVO AND MERCRUISER DEALER
Dealers for K-C and Glas Ply Boats
385-1451
HORWOOD MARINE LTD.
623 PANDORA

SPECIAL LOW PRICE
75 and 100 h.p. NISSAN Diesel
1 MONTH ONLY
4-53 GMC Diesel rebuilt
4-162 Continental conversion
6-226 Graymarine 2½-1 reduc.
6-330 Graymarine 2½-1 reduc.
Chrysler Crown dsl, drive rbit.
6LW Gardner diesel as is.
195 h.p. Izuzu Diesel as is.
95 h.p. Volvo Penta as is.
HARBOUR MACHINE LTD.
31 Erie St. 383-6555

SAFETY AFLOAT
for You and Your Family
MOT approved life jackets — all sizes and types. Flares, fire extinguishers, life rings, anchors, chain and rope and more. See our qualified staff at
McQUADE'S MARINE SUPPLY
1152 Wharf St.
383-1141 382-8258

19' BELL BUOY CABIN CRUISer, all fibreglass. Head, sink, cooler, upholstered. Fully equipped, in top condition. For quick sale $4,850. 386-7629 evenings.

CAL C-29 SAILBOAT, DIESEL, full head room, shower, propane, Cole stove. Sleeps six, $28,700. Further information after 5, and weekends. 382-1116.

1969 15' GLASSCRAFT ON ROAD runner trailer with 115 Johnson HP and extras. Replacement cost $5,500, sell $3,300 or best offer. 743-9046 or 477-6722.

WANTED: SPORTYAK. 479-1335.

80 BOATS and MARINE

ON DISPLAY

24' REINELL with command bridge, 188 h.p. f.w.c. Mercruiser, C.B. radio, depth sounder, heater, 1974 model, like new condition. $13,200.00

24' SEA RAY with command bridge, 255 h.p. f.w.c. Mercruiser, V.H.F. radio, sounder, trim tabs. Loaded with extras, 130 hrs. since new $20,000.00

29' MONK express cruiser, 275 h.p., phone, sounder, speedometer, trim tabs, electric fridge, exceptionally clean boat. $23,500.00

25' BELL BOY express cruiser, 188 h.p. Mercruiser, low hours, depth sounder, 1974 model. $12,950.00

34' TOLLY CRAFT Sedan with command bridge, 1974 model, twin 250-h.p. Chryslers, fresh water cooled, radio telephone and C.B., depth sounder, trim tabs heaters. $54,950.00

36' CANOE COVE Express Croiser, twin 225 Ford Industrials, phone, sounder, boat has been completely refurbished. Exceptional value at $34,500.00

37' CANOE COVE Sedan with command bridge, twin 160 h.p. Perkins diesels. $67.500

38' FIBREGLASS Luders Motor Sailor, Custom teak interior, sloop rigged, Perkins diesel, boat just recently completed $70,000.00

48' MONK semi-displacement cruiser, 8-71 G.M. diesel, radar, phone, sounder, exceptionally well equipped $89,000.00

CANOE COVE
Yacht Sales
Right Next to Swartz Bay Terminal
Open 9-9 Mon. to Fri.
9-5 Sat. and Sun.
656-3915 656-5711

TRADE-INS
18'7" STARCRAFT — Cabin, full camper top. 120 Mer-cruiser, depth sounder, etc. IMMACULATE.
18'5" STARCRAFT)1974) 70 h.p. Evinrude, 6 h.p. Evinrude, bottom paint, IMMACULATE $6995 ——
OAK BAY MARINE
SALES AND SERVICE
1327 BEACH
598-3393

MACE MARINE
THIS WEEK'S SPECIALS
25' OWENS Sport Fisher, Crev. V-8. As is $6950
26' OWENS Express Cruiser. Crusader V8. $7950
HURRY ON THESE BEFORE THEY'RE GONE
Dealer for LYMAN boats
19'-28' Inboard and V drive
NOW IN STOCK
24' SPORTS CUDDY
225 h.p. Chrysler F.W.O. Inboard
453 HEAD ST.
At West Bay Marina
"Just Minutes From Victoria"
383-3324

VAN ISLE MARINA
17' Mahog. LAPSTRAKE 33 hp $ 3,175
23' LAPSTRAKE inboard 280 hp $ 4,950
26' YAR diesel power f-g $23,500
30' GRENFELL comd. bridge $18,500
38' MONK comd. bridge $49,500
These and many mre to choose from.
VAN ISLE MARINA CO. LTD.
Tsehum Harbour Box 2130
656-1138 Sidney B.C.

NATIONAL
Boat Sales Ltd.
2060 WHITE BURCH ROAD
SIDNEY, B.c.
(604) 656-3966
NEW AND USED
GRAND BANKS, ALASKAN
OVERSEAS
RANGER
BROKERAGE

DINGHIES
We have developed an excellent stock of DINGHIES and CARTOPPERS.
LIVINGSTON — OLYMPIAN
SKOOKUM — WONDERCRAFT
Open Saturdays and Sundays
ALL BAY MARINA
2238 Harbour Rd., 656-3167

SAILING CLASSES
Weekend course on 34' sloop, $60

Teak for sale, custom milled to your specification $3 a board ft.
WESTFALL SPORTING VENTURES LTD.
525 Head St. 386-0533

Bob Whyte Marine
SALES AND SERVICE
Dealers for:
TANZER — CLIPPER
SAILBOATS
CAMPION — DOUBLE EAGLE
POWERBOATS
JOHNSON —OMC
2266 Harbour 656-6421

BOSUN'S
BOAT SALES
656-5564
10775 McDonald Park rd.
Sidney, B.C.

WESTPORT YACHTS
2075 Tryon Rd., Sidney 656-2832
AGENTS FOR
BUCCANEER Cruising Sailboats
21', 24', 27'
CRUISE-A-HOME
BLUE WATER HOUSEBOATS
YACHT BROKERAGE

HAUL OUT, 20c PER FT.
PHILBROOKS SHIPYARD LTD.
2324 Harbour Rd., Sidney. 656-1157

1974—23' BAYLINER COMMAND bridge (Nisqually) F. W. cooling, rim tabs, CB radio. Fully equipped, must sell, $12,000. Phone 112-726-7010 or Box 594, Ucluelet, B C.

'73 E'Z LOADER TRAILER, winch, 6500 pound or 28' capacity. Hydraulic surge brakes. Tandem axles, like new. $2,000. 477-6838.

DAYSAILERS TO RENT
16' Invitation with lifejackets by hour, day, week. Bosun's Charters, 656-6644, 10775 MacDonald Park Road.

34' GILLNETTER 7 TON A Licence, overhauled diesel, minor repairs needed. Open for offers, will take inboard outboard as part payment. 112-723-7517.

CLASSY CLASSIC
21' Chriscraft cruiser, double plank mahogany hull. Boathouse kept, surveyed 1975, depth sounder, dinghy, etc., $5,600 firm. 656-5918.

FREELANCE BOAT BUILDER, own premises, custom building or repairs interior, renovation, free quotation. 656-3221.

HERE'S A DEAL, 16' FIBERGlass on wood, 1973, 40 h.p. Johnson and trailer. Asking $1600. 384-6746.

CAL 20, 1971. GOOD CONDITION. Rigged for cruising; many extras. 385-7173.

17' PLYWOOD, BOAT FULLY covered, 35 horsepower and trailer. $800. 388-5742.

1972 17½" LARSON 85 H.P. JOHNson 2,250 lb. trailer, best offer 477-8035.

BOATHOUSE 20X40, BUILT IN 1974 with private parking spot. $4,300. 656-3617.

17' ALUMINUM CANOE. PADdles, and life jackets. $165. 384-1756.

33' CABIN CRUISER. GOOD CONdition, $2500 or trade for smaller. 652-5879.

80 BOATS and MARINE

DOUBLE EAGLE
14' RUNABOUT
40 h.p. Elec. Merc.
Camper top and Wiper
1250 lb. EZ Loader
$3599
16' HARDTOP
Built in tank, wiper
50 h.p. Merc. elec.
Camper back
1650 lb. EZ Loader
$4990.00
Other DOUBLE EAGLE packages to choose from.
MULLINS MARINE SALES LTD.
382-1928 382-4515
925 Yates St.

NO BROKERAGE FEES
SELLING your boat? We'll find you a buyer
BUYING a boat? Save money — buy Directly from the vendor through us
COASTAL PACIFIC MARINE
Multiple Listings Ltd.
656-6512

REDUCED — MUST SELL
29' heavily built mahogany on oak displacement cruiser, (surveyed). Sleeps 3, walk-in head, new Nissan M-33 diesel, FWC, extremely economical, 2 batteries, master switch, auto bilge pump, depth sounder, galley with large icebox, 60 gallons fresh water, Dickinson diesel stove, 6' fiberglass dinghy. An excellent all weather boat. The Sea Belle is presently moored at Angler's Anchorage, F dock, in Brentwood. $9,500. 656-3991.

38' EX-FISH BOAT, DIESEL powered. 2400 hrs, sounder, autopilot, radio super structure, needs work, offers to $6,500. 1973 24' Chrysler aluminum cabin cruiser 6 cylinder Chrysler I-O Volvo leg, tandem trailer $9,000, 18½' Clinker 4-cylinder inboard rebuilt engine $1,500. 16' Clinker cabin boat with Seagull $700. Deep Cove Marina 656-2810.

FORTUNE
BOAT CO. LTD.
Builders of the FORTUNE 30' aft cabin diesel aux. cruising sloop and the Skookum line.
CUSTOM Outfitting and repairs
Used Boat Sales—Listings Wanted
2270 Harbour Rd., 656-5591

CHRYSLER OUTBOARD
Authorized service with genuine parts by factory trained mechanic.
KEN PRASING EQUIPMENT
800 Goldstream Ave. 478-9313

17' DOUBLE EAGLE, SLEEPER seats, full camper canopy, tach speedometer, 110 h.p. mercury outboard, 1,500 lb. trailer. Phone 385-0445 or 656-3858.

1974 17' LUND FIBREGLASS, sleeper seats, full floatation. Full camper top. Many extras. 70-horse Evinrude motor, E-Z load hugger trailer. As new 477-3868.

1974 14'4" HOURSTON GLASscraft, 40-h.p. Johnson electric, convertible top, extra gas tank, small motor bracket, Ez Loader trailer. 384-0906.

WANTED TROLLER WITH "A" licence. Must take 29' ex-troller in part payment. Phone S. Biro, Nanaimo. 754-6661.

20' F G SLOOP, COMPLETE with 150 Genoa, Seagull, rubber dinghy optional. Asking $4,200. Duncan 748-2463, 746-4673.

14'6" HOURSTON GLASSCRAFT, convertible top, trailer, 35 h.p. outboard Merc motor, all in good condition, $1850. 479-1488.

17' REINELL FIBREGLASS BOAT convertible top, 1973 25 Evinrude outboard motor. Like new. Till boom trailer. $1,700. 642-5134.

18' CLINKER LIFEBOAT, CANvas cabin. $950, or trade—truck. 652-5779.

15' FIBREGLASS BOAT, TRAIler, and 55 h.p. motor. For further information phone 478-7927, after 5.

13' FIBREGLASS BOAT AND trailer. $200. Phone Al between 5-7 p.m. 382-5252.

22' CATAMARRAN WITH TRAILer, 105 HP Chrysler outboard, fully equipped, $4,000. 479-1503.

14' ALUMINUM SMOKER CRAFT, Otaco trailer. 7½ h.p. Evinrude. 1086 Holmes St., Duncan, 748-2047.

HAIDA 26 SLOOP, STRONG DEpendable flush deck, $12,500. 592-3976.

9' WHITE FIBREGLASS DAVIDson row boat, with oak framing. $240. 598-2127.

STURDY 21' PLYWOOD HULL, fiberglassed, cabin needs completing, sacrifice. $300. 598-7691.

DANFORTH TYPE ANCHOR, B15. 125' galvanized chain, 225' braided nylon liner, $80. 598-2127.

WANTED 16' FIBREGLASS canoe with paddles and lifejackets. 477-5094.

17' OAK CLINKER, FULL CABIN, 9½ Briggs and Stratton, with variable prop. 598-4378 or 592-0435.

1972 46' FERRO CEMENT HOUseboat, "Moochabit." Offers. Contact Mr. Clarke, 656-1116.

WANTED 14'-16' ALUMINUM boat in good condition. Phone 748-8689.

12' FIBREGLASS OVER PLYwood boat. Best offer. 478-2284.

12' ALUMINUM CARTOP BOAT, $175. 477-3225.

1971 40 HP MERCURY, NEEDS wiring work, as is, $320 479-4149.

BOAT REPAIRS
Inexpensive. 652-5779.

92 SPORTING GOODS

Robinson's
303 GLOBE auto. $139; 30-30 WIN. rifle, $199; 270 WIN. 2-7 Red. $319; 375 SAKO $349; WIN. 73-44-40 $189; 7 mm REM. Mag. $239; RCMP 30-30 $595; 12 WIN. 1400 auto. $199; 410 Dble. $119; 12 BERETTA trap auto. $349; 9 mm LUGER-Holster $295; 357 RUGER $169; 32 BROW. $65; 22 RUGER $99; 9 mm BROWNING $229; 36 PERCUSSION $75; HANDCUFFS $7.95.
Over 400 new or used
1307 Broad 385-3429

DIVERS
DO NOT BE MISLED
Frank White's wet suits have been made in Victoria since 1959 and are sold all across Canada. To accomplish this we have had to use the finest rubber available, navy approved. The best of equipment and service is always available at Frank White's Scuba Shop, 832 Fisgard Street.

SEA TREK DIVE CENTRE
"TEACHING IS OUR SPECIALITY"
Next SCUBA COURSE
Starth June 25th
629 Dunedin 386-7528

PARKER SHOT GUN WANTED. 20 gauge preferred but any D grade or better considered. Cash or interesting trade. Call after 6 p.m. 479-7817.

TENNIS
RAY'S SPORT CENTRE LTD.
1692 Douglas 385-6312
and and
Colwood Corners 478-3606

CUSHMAN SCOTSMAN GOLF cart, new engine, trailer with ramp and lights, $998. 592-0274.

264 WINCHESTER MAGNUM, like new; Howatt hunting bow, all accessories. 478-3670.

CORSARIO SPEAR GUN, $50. 384-7607.

93 CAMERAS, SUPPLIES AND PHOTO FINISHING

HASSELBLAD EQUIPMENT, new condition, $2,000. Local 764, 477-6911 days. Evenings 652-2230. David Classen.

93 CAMERAS, SUPPLIES AND PHOTO FINISHING

OUR SALE CONTINUES
Stock on Hand
Bill's Photo Supply
1672 Douglas 383-7443

MOVIE CAMERA AND PROJECtor, Super 8. Like new. 383-6820 after 5 p.m.

PENTAX SP2, WITH 55 MM lens plus 28mm lens plus flash. 388-7249.

35 MM GAS L17, 50 MM, 28MM lenses, $225. 384-3804.

CRESTILINE PROJECTOR $00, 50 Universal boxes. $45. 478-2557.

96 RANGES, STOVES and FURNACES

HEAT PANASONIC MICROWAVE OVEN WITH AUTOMATIC DEFROSTING, EXTRA LARGE CAPACITY FAST CLEANUP INTERIOR — DELUXE COOKBOOK. Our staff is able to demonstrate and supply full information on this and other models priced from $429.95. Butler Brothers.

VIKING DELUXE 4 BURNER, white, range. With temperature control, burner, auto control, oven with glass door and electric clock. Phone 384-2209.

MOFFAT FIESTA STOVE, DEluxe model, with upright oven, and lazy suzy underneath. Coppertone, $125 or best offer. 383-0775.

SEE-FIRE STOVES: COMPACT, fireplace-incinerator-cooker, revolutionary, attractive, efficient. 477-6164.

30" WHITE FRIGIDAIRE STOVE, with minute minder, $175. Excellent condition. 652-3436.

2-YR.-OLD OIL FURNACE AND 250 galon oil tank. 479-8466.

97 FURNITURE

Furniture Clearance
AT
Continental Home Supply
coffee, 2 lamp tables with heavy smoked glass top and chrome legs, 3 pc set sale priced $369.00 — 1 only walnut Spanish design wall bookshelf 6'6" tall, to clear $159.00 — Panasonic microwave oven now 10 per cent off reg. price—1 only antique design wall clock, battery operated, was $199.00 to clear $177.00 — 1 only queen size Simmons Maxipedic box and mattress to clear $249.00 — 1 only Lane walnut cedar chest to clear $197.00 — big reductions now on floor sample bedroom and dining room suites.
386-2458
716 Johnson
VICTORIA, B.C.
(Div. of Monarch Stores)

TILLICUM FURNITURE WAREHOUSE STORE
New furniture at old prices. Featuring comfortable Colonial styles. High back chesterfields, love seats, hide-a-beds and occasional chairs in Herculon and 100% nylon fabrics for easy care and hard wear. Full selection of pole, swag and table lamps, maple end and coffee tables — bedroom furniture sold separately or by the suite, dining room suites in Colonial maple or heavy early American pine. Sit in comfort and relax in a rocking chair of pine or maple woods. Don't pay big store prices — see us first.

FREE parking at the door. Use your Chargex. 382-2434. 1006 Tillicum at Craigflower.

MATTRESSES
6-INCH LATEX
FOAM RUBBER (All Sizes)
posture zone support, clean, hygenic, doesn't sag or lump. 3'3", $109; 4'6", $139; Queen, $179.
IMMEDIATE DELIVERY
GREGG FURNITURE
2300 Douglas 388-7365

VILAS
Genuine Vilas furniture.
We ship anywhere in B.C.
Brochure on request.
Continental Furniture
716 Johnson Street, 386-2458

WOODPECKER
Comfortable, casual furniture designed with today's life style in mind
Love Seats from $139
Chairs from $89
Beds from $69
Variety of tables and shelving systems. Village Fair, Bastion Square. 382-6412.

SPANISH IMPORTED SOLIDtop, hand-carved refectory table, exquisitely designed. Ideal for hall or small dining table, complete with side chair, leather backs, and seats, $550. 384-2539 evenings.

THREE PIECE FRENCH PROvincial living room set; 1 set of floor lamps, dining table and 4 chairs; 3 piece bedroom set with boxsprings mattress. 385-0545.

THE WOODSHED
Solid wood country furniture.
612 Fisgard St. 383-4015 or 478-6326.
Coming soon.

SEE OUR DISPLAY OF 3-ROOM groups Easy terms available. MacDonald Furniture Mart, corner of Broad and Pandora. 383-1171.

TWIN BED HEADBOARDS, WALnut radio, near new. Phone 384-1005.

CUSTOM BEDS
Captains' or mates', $110. Bunks, $80 delivered. 479-7400.

BROWN CHESTERFIELD AND chair, good condition, $200. 478-4047.

DANISH CHESTERFIELD AND chair, brown tone, $175. 598-2245.

98 TV, STEREO, RADIO SALES and SERVICE

RENT
or
Rent to Own
— COLOR TV —
Black and white
Call Now
MAIS TV
Sales and Rentals
385-2435

STEREO COMPONANTS, 2 JBL speakers, type Lancer 77 8 Ohms; one Sony AM-FM receiver, AC117V 60 HZ; one Thorens TD160 Turntable. A sacrifice, $785. 810 Hereward Rd., Esquimalt, after 6 p.m.

HUDSON'S PRESENTS
NORESCO — DUAL SYSTEMS.
FINE STEREO AND QUAD.
1543 FORT ST. 598-6811

SUMMER TV OVERHAUL, SPEcial $49.95 includes pickup, delivery and setup. Parts extra if needed. Butler Bros. 3369 Douglas, 383-1511.

USED AMPEX STEREO REEL to reel tape recorder in A-1 condition. month warranty $129.95.
ATLAS STEREO AND TV
385-2712 768 FORT STREET

CENTURY 100 SPEAKERS. Were $1,600. Must sell, $1,000. 385-7549.

ALMOST NEW CAR AM-FM, 8-track, plus 9 quiet tapes 592-4370. After 5.

25" ZENITH COLOUR T.V., 2 years old, like new, $500.00. 478-4500.

VAGABOND AM-FM HI-FI stereo, 8 track cartridge tape player, Best offer 385-3421 No. 67.

LAFAYETTE CB SET, BASE OR mobile. Antenna CB and tower. 656-4297.

ADMIRAL COLOURED TV. 1 year old, $500. 383-2650.

COMPONENT STEREO SYSTEM. Excellent condtion. $250. 384-3804.

98 TV, STEREO, RADIO SALES and SERVICE

KENT'S
SUMMER SPECIAL
$38.88
COLOR TV REFURBISHED
Parts extra
Incl. pick up and delivery
383-3513

BUTLER BROTHERS
TV Rentals
1720 DOUGLAS STREET
385-3832

Rent or Own
FROM
CITY CENTRE TV
OPEN 10 A.M. — 10 P.M.
6 DAYS A WEEK
3970 Shelbourne 477-6971
Next to K Mart in the Mall

WANTED TO BUY. AM-FM tuner, prefer Dyna or Marantz. 478-8133.

NEAR NEW, MIDA STEREO. Turntable. AM-FM radio, tape deck, 3 speakers, Offers. 383-8123.

'73 VIKING 23" BLACK AND white T.V. French provincial. Excellent condition. $100. 385-3643.

99 GROCERIES, MEATS AND PRODUCE

SAVE ON MEAT
Summer Pack, Ideal for Barbeque. 50 lbs. of waste free meat at less than $1 per lb.
20 lb. Chuck Steak
10 lb. Hamburger patties
10 lb. Frying chicken
3 lb. Pork Chops
3 lb. Wieners
4 lb. Pork Sausage
Sides of Top Grade
Baby Beef 99c lb.
ALBERTA MEAT DISTR.
1811 Cook St. 383-3012 or 383-8552

SAVE MONEY AT HARVEY'S
Smoked picnics 89c lb.
Plate Brisket of Beef 35c lb.
Hamburger 79c lb.
Harveys potatoe salad 89c lb.
FREEZER BEEF SPECIALISTS
Sides of Baby Beef 99c lb.
Cut, wrapped, guaranteed tender.
2704 QUADRA STREET 383-2031

WILLIAMS QUALITY MEATS
Grain-Fed Grade "A-1"
Freezer Beef
Sides $1.19 lb., hinds $1.45 lb.
Fronts 79c lb.
Full Baron of Beef $1.35 lb.
100 per cent guaranteed quality
795 Fort Street 384-0525 - 26

LIMITED QUANTITY OF picked strawberries, on Wed., July 3 and Sunday, July 6, after 10 a.m. 6476 Oldfield.

PICK YOUR OWN STRAWBERries. 590 Brookleigh Road. Elk Lake.

FIRBANK FARMS, 1180 ROYAL Oak Drive, 10 cut up boiling fowl, $7.90. Fresh local produce daily.

100 MISCELLANEOUS FOR SALE

FOR SALE: SHUFFLE BOARD, slant board, space saver, large outdoor barbeque, Dyna-Gym, two T.V. stands, 86" Colonial chesterfield, pedal bike exercisor, white gold plant holder. Phone 592-7163 after 10 a.m.

RUGS LOOK "NEW" IT'S SO easy with RUG-MATE stain removing rug shampoo. Rent electric shampooers for $2.00. 8 hours, plus materials. Also Hero Airless spray units, sales and rentals. Clark and Pattison, 760 Bay St. See our ad under Painters for other supplies.

TRADE CHESTERFIELD AND chair, $300. British-India carpet, $35. Shag, $20 Rattan bookcases, $20. Crib, $30. Trike, stroller, carriage, playpen $15, wringer washer. 478-6379.

SAVE $40.000
HOMELITE XL - I CHAIN SAW, complete with 16" bar and chain. Reg. $199.95, NOW ONLY $159.95
VIC. LAWNMOWER HOSPITAL
834 Johnson 386-8338

MISCELLANEOUS HOUSEHOLD goods, garden chairs, bed, china, wicker furniture, drapes, trunk, Tuesday 10 a.m. to 5 p.m., Wednesday evening. 4111 Cedar Hill Road, 477-5885.

Five piece black wrought iron dinette with red upholstery, $165. Seven piece walnut dining suite, $375. Thistle baby stroller, $15. Mel's Bargains, 3460 Quadra, 384-3152. Closed Mondays.

PLEXIGLAS BOAT WINDshields complete with mounting hardware from $51.75 at Industrial Plastics (1975) Ltd., 2105 Douglas 386-1477. Open Monday to Saturday for your shopping convenience.

14 CARAT LADIES DIAMOND ring, set with 6 small, and 1 large centre stone appraised at $375, asking $325. Dave, 477-0345 from 5-7 p.m.

WRECKING LARGE HOUSE, 1117 Esquimalt Road, windows, doors, oil furnace, hot water tank, garage door, shrubs, see man on job, 9 to 5. 478-3634.

HAVE PURCHASED NEW, SELLing used fridge, $70; range, $50; pair $110. Wringer washer, $25. 478-1551, after 5 p.m.

SANAM SHARPENING LTD PROvides complete sharpening services including carbide. 1748 Mt. Newton X Rds. 652-3295.

MOVING, MUST SELL, GLASS table and chairs, bar and stool, bedroom furniture, sectional chesterfield, snow tires, etc. 656-5004.

SOLID OAK CARVED FIREplace mantle, complete with ornate firebox, cover, grates, etc. 388-7082.

2 ONLY ADMIRAL AUTOMATIC DRYERS IN AVOCADO — TO CLEAR $200 each at Butler Brothers, 1720 Douglas.

2 BEDROOM SUITES, 1 HOOVER washer; several articles of clothing and small articles. 10 a.m.-2 p.m., 3238 Wicklow St.

WOOD WARDROBE WITH DRAWers, full length mirror, $80; 5½' bathtub, recessed style, $30. 385-1193.

AUTOMATIC AGITATOR WASHer, Frigidaire, ultra clean, deluxe. $125. Inglis dryer, 4 cycle, superb. $125. 385-0370 or 386-9983.

GARAGE SALE, PAINT AND paint equipment, trunk, and miscellaneous. 1790 McKenzie Ave.

UTILITY TRAILER, ENCLOSED. Waterproof, locking, lights. Overload springs, evenings, 478-2108.

CUTE AND CUDDLY, UNIQUE and different dolls for sale. 386-6956.

9X9 UMBRELLA WOODS TENT, $45. 1958 7½ Evinrude outboard and tank. 477-4138.

LECLERC LOOM 4-HARNESS, 45" bench and mill. Brass bedstead, double. 598-5854.

4'X8' GENDRON POOL TABLE, $250. 2 sets of balls, 3 cues, rack and rest. 478-2943.

20 VINYL COTS, LIKE NEW, asking $200. Phone 385-8010, 8:30-4:30, Monday to Friday.

ORIGINAL WATER COLOURS, beautifully framed, by the late Frank Gavan. 592-3794.

PRICE'S LOCK AND SAFE LTD.
Safes, Locks, Keys
847 Fort 384-4105

NEW APARTMENT-SIZED REfrigerators only $165. Butler Brothers, 1720 Douglas.

ALMOST BRAND NEW 23' freezer, $300. Dishwasher, $300. Picnic table, $15. 598-4425.

6 FT. COLDSTREAM VEGETAble case, c-w compressor. As is, where-is. 748-1900.

FRIDGE AND STOVE $200. TRAditional Wedding gown Size 9, $100. Fireplace screen $15. 388-4840.

CRAFTSMAN TABLE SAW, SHOP vacuum, jig-saw, Moving. 598-6277. 384-3804.

HIBACHI, EXCELLENT CONDItion. All cooking utensils, 385-7912.

SUNFLOCK REEL 16" LAWNmower, like new. 592-3738.

COLEMAN HEATER $10; THERmos cooler 62-quart, $25. 478-3552.

GENDRON BABY BUGGY FOR sale, $40. 595-3809.

WEDDING DRESS, SIZE 13-14, with full length vale, $65. 656-4164.

DEMOLITION SALE, 1862 CHESTnut St. Starting Monday June 30.

OIL KITCHEN STOVE, REEL mower, 21", B-W TV. 382-4482.

100 MISCELLANEOUS FOR SALE

BARGAIN ANNEX
USED
Love seat, Danish style, like new $99.95
Love seat and matching chair $159.95
Sleeper-lounge, beige cover $179.95
China cabinet 36" wide, 67" h. maple finish $129.95
Vanity bench $39.95
Walnut dining table 38"x52" $59.95
Bunk beds, no ladder $99.95
54" Pasadena unit, like new $69.95
Sealy Countess 54" mattress $29.95
5 pc. dinette, table 36"x48"-72" $39.95
2 pc chesterfield, colour turquoise, good condition $169.95
Colonial sofa, ample arms, cover gold nylon tweed $199.95
New table lamp selection, from $17.88
New 12x12 orange carpet $79.95
Come in and browse around
Trade-ins accepted
Used articles purchased
FREE DELIVERY
A DIVISION OF STANDARD FURNITURE
753 VIEW ST.
382-5111

ARE YOU MOVING OR REFURnishing? Home furnishing sale Wednesday and Thursday, July 2nd and 3rd. Colonial maple finish, triple, double, single dressers, night tables, spindle beds, 5-drawer chests, desks, bunk beds, Colonial lamps, plaid check double-size sofa bed with spring filled mattress, 39" twin, 54" double, 60" queen-size mattress and box spring, 4-drawer walnut finish chest, Spanish 3-pc. bedroom suite, dinette table and 4 chairs, coffee and end tables, 6x9, 9x12 room-size area rugs, Colonial sofa and chair, pole and table lamps, 9 pc pine (dark finish) Colonial dining-room suite, ready-to-paint dresser bases, 4 and 5-drawer chests, night tables and desks, French Provincial sofa and chair, Danish modern sofa and chair, 3-pc. component stereo, 12" portable black and white TV, corner whatnot shelf, china cabinets, automatic washer and dryer and many more items too numerous to list. The price is "Rite" at Buy-Rite, 704 View Street (basement). Flexible budget terms. 385-4744.

NEW AND USED
2 pc. chesterfield suites $99 to $589, hide-a-beds $249, swivel rockers $149, recliners $119, Duncan Phyfe drop leaf table and 4 chairs $279, round rock maple table with 4 Captain's chairs $389, china cabinets $119 to $249, 5 pc. kitchen sets $59.50 to $99, complete bedroom suites from $229.00, chests of drawers $29.50 to $99, dressers $49 to $149, single beds $39.50 to $109, marble top wash stand $139, wardrobes $79 to $195, bookshelves $14.95 to $119, drop front desks $129 to $295, vacuum cleaners $29.50 to $39, wringer washer $69.
Use Your Chargex
PANDORA FURNITURE LTD.
New and Used Furniture
1050 Pandora Ave. 383-6319

MAJOR APPLIANCE
problems? It could be your element. We carry a tremendous selection. Free testing — bring your old element in too.
TELE-TEC SERVICES
operated with A.B.C. Electric
831 YATES 385-6783

Fishing Nets,
Shrimp nets, crab traps, minnow nets, a variety of salmon nets.
Robinson's
1307 Broad 385-3429

NOW ORDER YOUR POOL TABLE at the PLAY-MOR factory and you save the middle man's profit. BUY DIRECT factory to you. IT MAKES SENSE . . . YOU SAVE DOLLARS!
PLAY-MOR
RECREATIONS LTD
560-A ALPHA ST. 384-3332

Keep your kitchen cool this summer with a MICRO-WAVE OVEN from HARKNETT FUEL
2333 Govt. 384-9381

3 DRESSERS, ROUND WOOD table, $12; fridge, $200; washer and dryer, $400. 7 piece chrome set, $65; bookcase and lamp, $20; drapes; single bed whites, $150; barbeque, $15. Lawnboy riding mower, $389. 1514 Shorncliffe Rd. 477-0541.

BOSSOM
GLASS CO. LTD. 382-3031
—Replacement aluminum windows made to order and installed.
—New construction aluminum windows and patio doors, free estimates.

TOOLS, FURNITURE AND ANtiques, stereos, guitars, golf clubs, jewellery and books. Warehouse bargains. Phone to see if we have it. Universal Trading Centre, 584 Johnson St. 383-9512.

HANDYMAN SERVICE AND SUPPLIES
Fencing, gutters, roofing, nursery stock, landscape designs, new lawns and rock walls installed. Reasonable rates. 479-9217.

Aluminum Gutters
5" CONTINUOUS in baked enamel
Screens, windows, awnings, doors.
B.C. ALUMINUM 479-3232

GARAGE SALE, JULY 1ST, 11 a.m.-4 p.m. Includes apartment size dinette suite (2 chairs), electric floor polisher, single bed, bookcase headboard, garden tools, etc. 1581 McMorran Ave.

HASTINGS
Good reconditioned automatic washers. Used refrigerators.
382-6811 2100 Douglas

BLONDE DOUBLE BED, BOOKcase headboard, dresser, 39" box spring and mattress, guitar, 2 bicycles, man's standard, ladies' 3-speed, scooter, 595-5063.

IMPORTED TAJ MAHAL RUG from India, 10x14, sells new for $1200. A sacrifice at $600. 810 Hereward Rd. after 6 p.m. Esquimalt.

20 MILLION MAYTAG OWNERS can't be wrong. Get one today at C. TAYLER Home Appliances Ltd., 707 Johnson, 383-3281.

ITALIAN BABY SHOES, AGE 1-6 on special, regular $14. Special now $10. North Douglas Store, 3891 Douglas.

WHY BUY AND MAKE A MIStake! Telephone answering machine rentals — Interconnect Business Sys. 384-0511.

SAW SHARPENING
HAND and CIRULAR
VIC. LAWNMOWER HOSPITAL
834 Johnson 386-8338

TODAY'S CROSSWORD PUZZLE

ACROSS
1 Potato: Slang
5 Furniture item
10 Owning much money
14 Disabled
15 Remove soap
16 Not employed
17 Disagreeable
19 Comprehensive trip
20 Usher to another chair
21 Reptiles
23 General inclination
26 Caviar source
27 Sinner
30 Tended
34 Friends
35 Formal practices
37 Turning point
38 Needle: comb. form
39 Supply
41 Sneaky person: Slang
42 Grant permission
43 Fished for congers
44 Meditate
45 Spirited horses
47 Redeemed from captivity
50 Wrestler's milieu
51 Killed
52 Hopi community dwellings
56 Prepares
60 "Bus Stop" author
61 Flower parts: 2 words
64 Top-notch athlete
65 Cream of the crop
66 Fail to include
67 Coal scuttles
68 Loved to excess
69 Betsy —: American patriot

DOWN
1 Disparage
2 Window division
3 Men in blue: Informal
4 Expunges
5 Boxed
6 He owns it
7 Literary collection
8 Common contraction
9 Gave back
10 Actress Thelma —
11 Golden Calf
12 Mystery writer's ploy
13 She owns it
18 Acquire by labor
22 Spur
24 Kind of alcohol
25 Bus operators
27 Gems
28 Cut gem's surface
29 Instrument
31 Lab liquid
32 Wipe away
33 Old-hat
36 Kind of wave
39 Bicycle part
40 Made like new
44 Civil War naval vessel
46 Pieces of live coal
48 Dozed
49 Forefather
52 Tush's partner
53 Preposition
54 Mild oath
55 Perform alone
57 Hawaiian bird
58 Old Olympic site
59 Super jets
62 Pose
63 French season

Yesterday's Puzzle Solved:

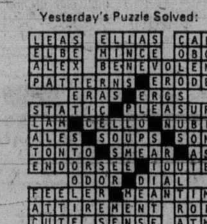

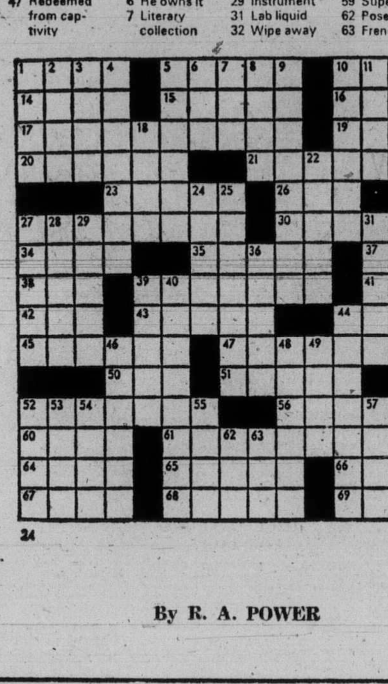

By R. A. POWER

117 ANTIQUES

COLLECTORS ITEMS
Grandfathers clock (Thomas Lister Halifax 1775). Top condition. Best offer $2500. No dealers. 743-9092.

VISITORS, TAKE THE QUIET route out of Victoria to the Ferries or Butchart along Quadra and visit Country Antiques, 2638 Quadra. Lots of parking. Hundreds of antiques and collectable items.

HEPPLEWHITE, D-END DINING table. Jackobean settee. Chippendale style side board. Mahogany upholstered rocker. Oak kneehole desk. 592-4410.

CARVED ROSEWOOD VICTORIAN chair, gentleman's mahogany Victorian chair. tilt mahogany mirror, all excellent condition. 592-7064.

MAGGIE CAMPBELL'S Antiques. Antique Furniture, China, Brass, Copper and Glass, etc. 407 Moss St. 382-4814.

HIGHEST PRICES PAID FOR quality antique furniture, clocks, rugs, etc. David Robinson, 384-6425.

ANTIQUE PINE CHEST OF Drawers, 1 Oak Captains Chair, 1 Walnut secretary with bookcase 1910. Phone 598-6870.

FURNITURE STRIPPING
We strip paint or varnish from antique furniture. Aladdin Furniture Strippers, 286 Bay St. 383-2533.

TOP CASH FOR JEWELRY, ANtiques, pictures, curios, etc. Bygones Antiques. 809 Fort. 383-5811.

VERY RARE HEAVILY CARVED Mason and Risch piano, circa 1873, $750. 595-7798.

1940 LICENSED CADILLAC LA Salle sedan. No serious offer rejected. Private. 642-3210.

GRANDFATHER CLOCK MADE in 1760 by John Bariey and Sons; also some furniture. 658-5685.

120 GARDEN SUPPLIES

Plowing, Rotovating and Cultivating

DON'S TRACTOR SERVICE
477-3913
We rotovate, plow, cut grass and brush also, loading and hauling.

Cooper Tractor Service
477-1122
Rotovating, plowing, brush cutting, grading, etc. Free estimates.

HAY, CUT, CONDITIONED, raked, and baled. Central Saanich Tractor Service Ltd. 652-3306.

Topsoil, Rocks and Fill

SCREENED TOPSOIL WITH MAnure and sand added. $11 per yard delivered, minimum 6 yards. Garden sand $5 per yard. Road gravel. E. Nixon Ltd. Phone 385-4431 or 385-5642.

NO. 1 SCREEN TOP SOIL WITH sand and manure, 7 yds, $60; 14 yds., $115. Self pickup loads, $15. 1-3 yd. loads at higher price delivery. Guaranteed 100%. Bagged Soil. 478-3322.

FOR SAND, GRAVEL, NAVIJACK, crushed rock, delivered, up to 2½ yards. Call G. Branson, 478-7877 after 5 p.m.

SAND, PIT RUN GRAVEL, processed gravel materials, clay fill and soily fill.
O.K. Trucking Co. Ltd.
Dispatcher. 382-6136, 24 Hours

NEED A SMALL AMOUNT OF soil? Serve yourself only. Black, shredded and clean. Central location. 383-1532.

NO. 1 SCREENED SOIL. 7 YDS. $57; 4 yds. $38; bag $2. Clean rich Black Loam, 7 yds. $49. Also manure and garden sand. 595-1977.

VERY GOOD TOP SOIL. $6 PER yard, delivered price. 10 yards min. 479-1544.

NO. 1 RICH, BLACK SOIL. $7.00 yd. Sand and gravel fill. Immediate delivery 382-5074.

FILTER BED MATERIAL. $2.75 per yard plus delivery. North Central and Saanich. 479-6853, 479-5297.

VIRGIN SOIL
Rich black and shredded, for fast delivery call A-1, 383-1532 anytime.

125 PETS AND SUPPLIES

DACHSHUNDS
Long-haired miniature
652-5682 or 595-0623

FOR SALE—REG'D MINIATURE Collies (Shelties) pups. Tri-color. $100 for show, pet or obedience. 1713 Victoria Avenue, Port Alberni. Phone 723-9886.

REG'D PEKINGESE, BOSTONS, toy Japanese spaniels. Fancy bantams, 12 varieties. Visitors welcome. Cobble Hill 743-2701.

TROYLING TOY POODLES, have delightful silver, black, and apricot, puppies for sale. 592-3670 or 479-2097.

MOVING, BEAUTIFUL GOLDEN male retriever cross, free to loving home. Good with children, horses, excellent watch dog. 479-7443.

PUREBRED STANDARD WIREhair Dachshunds, 6 weeks, papers. Sabine Taylor, Box 490, Nanaimo. Days 753-2902, evenings 390-4184.

REGISTERED GERMAN SHEPherd puppies, black and tanned. Excellent temperament, shots. 642-3152.

IRISH SETTERS
Quality puppies for show or companionship. Registered with shots. 383-2153.

BABY RABBITS AND LONG haired guinea pigs for pets. 479-5314.

MALE KITTENS, SHORT HAIR, housebroken. Free to good people, no calls before 12 noon. 386-1983.

AQUARIUM, 70 GALLONS, HEATer, filter, air pump and fish. $200. 658-8732.

IRISH SETTER PUPS, purebred champion hunting stock, $75. Cowichan Bay 748-8751.

PUREBRED POODLE PUPPIES, females only. $100 and up. Westcot Kennels, 478-5487.

PUREBRED GOLDEN AND black labrador pups, ready in 3 weeks, 112—653-4329.

PUREBRED POODLE PUPPIES. 6 weeks, unregistered, $75. 652-2339.

BORDER COLLIES (BLACK AND white) working dogs, 9 weeks old. 652-1927.

3 AQUARIUMS, 3, 5 AND 10 GALlon and 4 goldfish plus accessories. $20. 478-5429.

PEKE AND CHIHUAHUA PUPS, 7 weeks. $30. Good homes only. 383-3230.

BEIGE TEDDY BEAR HAMPster and cage with accessories. $10. 386-0408.

FEMALE SIBERIAN HUSKY, EXcellent markings, good with children. 478-4082.

15-GALLON AQUARIUM, NEW stow-away canopy, complete with fish. $35. 595-5367.

33 GALLON AQUARIUM, COMplete with all accessories, $125. 383-6752.

ENGLISH SETTER PUPPIES, purebred Registered champion stock. 477-8081.

4 KITTENS, FREE TO GOOD home. 385-6906.

DOBERMAN PINSCHER purebred male, 1 year. 479-9388.

TOY TERRIER PUPPIES FOR sale. Phone 642-3377.

4 KITTENS, FREE TO GOOD home. 479-9229.

½ SIAMESE PURE BLACK AND grey kittens. Free. 595-6980.

CUTE FLUFFY PUPPY, FREE to good home. 479-7975.

SILVER MINIATURE POODLES, females only. 478-4691.

LITTLE DUFFERS, 3 MALE KITtens, two stub tails. 383-8558.

HEATHERBELLE SCOTTISH terrier puppies, 479-2651.

127 CHICKS, POULTRY HATCHING EGGS SUPPLIES

FOR SALE, PEKING DUCKS and red laying hens and chicks, 2 billy goats. 479-8414.

EMDEN GEESE, AND ROSE combed bantams. 652-2300.

128 LIVESTOCK SUPPLIES and EVENTS

STANDING HAY FOR SALE APprox. 100 bales. Royal Oak area $1.00 a bale after 5 p.m. 658-8977.

2 HOLSTEIN BULL CALVES FOR sale. 652-3509.

CHAPS — NEW CONDITION 479-7308

128 LIVESTOCK SUPPLIES and EVENTS

MUST SELL BY JULY 15, ALL offers considered. 4-year-old ½-arab mare, 1 Holstein — Angus cross, and 1 Holstein — Hereford cross. Both due to calf. Laying chickens and Californian rabbits. 642-3424.

FOR SALE: 2 REGISTERED purebred Highland yearling bulls $300 each. Write to Waldo and Anne Dahl, Tamarack Highland Farms, Box 1698, Grand Forks, B.C.

16 HH THOROUGHBRED quarter horse Gelding, excellent jumper, 3 day eventer, experienced rider, 746-5731. evenings 746-4674.

WANTED CHILD'S PONY, MUST be quiet, English preferred, for beginner, 746-5731, evenings 746-4674.

GOOD NATURED, BRED, AYRshire cross cow with two nursing 2 month old, Hereford cross calfs. Asking $550. 479-4723.

HORSE SHOW SAT. JULY 5TH, Saanichton Fairgrounds 9 a.m. Admission Free.

GOOD QUALITY BALED HAY, various types and prices Les Horton, Cobble Hill, 743-2188.

TWO YEAR OLD REGISTERED Half Arab, colt, well mannered and flashy. $225. 652-3890.

TOP QUALITY CONDITIONED hay. No rain. $1.75 per bale in my barn. 652-1875 or 658-8732.

PONY, GELDING, 9 YEARS, buggy, harness, and western tack. 479-1463.

G.C.H.C. PLAY DAY SUNDAY, July 6, 10 a.m., everyone welcome. Information 658-5591.

GANDER AND GOOSE GOSLINGS for sale. 743-5119 or 383-6437 from 4-7 p.m.

SAANEN KIDS, 2 MONTHS, 1 Wether, 2 does. 656-4150 after 6.

2-3½ MONTH OLD CALVES. 479-2793.

WANTED: FENCED PASTURE and shelter for horse. 598-5097.

WANTED: MILK QUOTA WITH or without heard. 112-245-4238.

MILK FED VEAL CALF FOR sale. 652-1875.

PUREBRED ARABIAN BROOD mare, $500. 746-7764 Duncan.

HAY FOR SALE, $1.75 PER bale. 652-2353.

135 FARM IMPLEMENTS

4,000 SQUARE FEET OF QUONset style plastic green houses. Fully automatic watering and ventilation. Have quota for Co-op. To view in full operation now. $6,000. 658-8732.

MASSEY-FERGUSON FARM lawn and garden tractors. Light construction machinery. Your local dealer.
M and H Tractor and Equip. Ltd.
6429 Pat Bay Hwy. 652-1752

1973 DAVID BROWN 885 WITH loader, used 560 hours. 50" Howard Rotovator, model E, 5' Taarup mower, 8' landscapers rack, spring tooth cultivator. 652-1592.

150 CARS FOR SALE

J. C. MOTORS

74 VEGA Automatic	$2895
74 PINTO Auto	$2895
74 VW Beetle	$2695
73 CADILLAC Coupe de ville	$8495
73 PINTO 4-speed	$2395
72 VW Camper, 4-speed	$3795
71 FIRENZA sedan, 4-speed	$1295
73 MUSTANG V-8 At.	$3995
69 FAIRLANE GT. Auto	$1695
69 FORD H.T., V-8, auto	$1895
68 FIREBIRD V-8 auto.	$2395
57 FIREBIRD V-8 auto.	$1995
67 DART 6 cyl. auto.	$1395
65 HEALEY convertible	$1195
63 JAGUAR XKE 4-spd.	$3495

J. C. MOTORS Ltd. D-3246
837 YATES St. 384-0921

1970 DUSTER, 340, 4 WITH headers, 4 barrel, cam, 3-speed automatic, tested, new metallic green paint, Keystone spokes, mags, 56,000 miles. Asking $2,700. 479-2798.

A GOOD BUY
72 Dodge Polara 4-door sedan, 318 engine, power steering and power disc brakes, radial tires, very clean condition. $1,450. 478-5821.

MOVING, MUST SELL 71 TOYOta Corolla, 2-door, 4-speed, mags, tape deck, set of tools, lift kit installed. Any offer considered. 386-9683.

1966 IMPALA HARDTOP, POWER equipped, chrome wheels, flawless shape, exceptional, would like to trade down for a better older car. 595-6048 evenings.

'55 NOMAD CALIFORNIA CAR with no rust body. 327 4-barrel, powerglide, all outside chrome, new or replated, new paint. $3000. Offers. 382-6341.

URGENT, MUST SELL BY JULY 3. Leaving country, '70 Volvo 145 S. station wagon. Immaculate condition, 51,000 miles. $2995 firm, no triflers. 477-2022.

MUST SELL SMALL CAR
1964 Meteor 2 door hardtop, power steering, power brakes, radio, economical V8, exceptionally good condition. Offers to $490. 385-8597.

1972 VOLVO 145E, VERY LOW mileage, warranteed, immaculate. Contact Jerry McCann c-o McCallum Motors, 382-6122 or residence 382-9927. D6103.

1965 T-BIRD, CONVERTIBLE, restored and reconditioned including body, motor and running gear. 479-1252.

1964 TRIUMPH HERALD, MEchanically very good, tested February 1976, gas saver, $450 or best offer. 384-5603.

LEAVING COUNTRY MUST SELL 1968 Buick Wildcat, A1 condition, very clean, bargain at $1700 or best offer. 382-0315.

1971 DATSUN 510 STATION wagon, radials, good condition, $1,500 or best offer. 479-4727, after 6 p.m.

MUSTANG II, 1974, MAROON and white, vinyl top, radio, 4-speed, owner leaving country, $3,200. 383-1239.

1963 STUDEBAKER STATION wagon, with moon roof, good condition, 6 cylinder standard, $400 or offers. 478-2185.

'65 FORD CUSTOM, POWER steering, automatic, V-8, radio. First $450 takes for quick sale. 477-0218.

1973 NEWPORT CHRYSLER, 15,000 miles, power windows, like new. 385-9864, after 5 p.m.

63 FORD FAIRLANE, SMALL V-8, automatic, runs good, $200. 598-7493, after 5.

1971, 1600 CORTINA, STANDARD shift, low mileage, excellent condition, $1,053. 384-3481.

1965 VALIANT, STANDARD, radio, good condition, first $350 takes. 385-5131.

1973 PINTO STATION WAGON, excellent condition, $2400. 478-5867, after 5.

69 TOYOTA COROLLA, RADIO and snow tires, reliable transportation. $800. 479-6608.

1971 CORTINA DELUXE AUTOmatic, very good condition, $1,500 or best offer. 384-6643.

'71 GREMLIN, TESTED, GOOD gas, $1,700 or best offer. 385-7618 or 478-6792.

1973 VW DUNE BUGGY. CONvertible hardtop, mags, heater, after 6 p.m. 479-5571.

'75 TOYOTA LANDCRUISER, low mileage, moving, must sell. 386-6850.

1964 RAMBLER, MINT CONDItion. must be seen. $900 or nearest offer. Gary Rowe, Bay Street.

1969 CHEV BEL-AIRE SEDAN Good running order. Sacrifice sale — $950. Phone 384-5228.

1972 CADILLAC SEDAN DEville. Fully-equipped. Chemainus 246-4261.

1961 CHRYSLER, 2 DOOR HARDtop. $200. 479-7221, 16 — 3981 Nalthorpe.

71 GRAND PRIX LOADED WITH air. $3800. Will take trade with cash. 384-7523 evening.

1962 PLYMOUTH STATION wagon, V8 automatic, 478-2544.

1967 CAMARO, 327, VERY GOOD shape. Will take offer. 478-4229.

'55 CHEVY, RUNS WELL. offers. 743-2417.

'71 VW WESTFALIA CAMperized. Best offer 479-5862.

71 FORD GALAXIE, $2500, 382-0680.

72 MAVERICK, 6 AUTOMATIC radio, 1 owner must sell. 652-2302.

'68 DATSUN, 1600, TESTED, good condition, best offer. 478-6127.

'71 FORD PINTO, EXCELLENT condition, $1995 or offers. 478-4638.

72 TOYOTA COROLLA, 1600, first reahonable offer. 652-2966.

150 CARS FOR SALE

DOUGLA
VOLKSWAGEN
PORSCHE
AUDI

NOW IN STOCK
Over 100 New VW's all makes all models
WE NEED YOUR TRADE!

74 VW Dasher 4 speed, Radio	$4595
74 VW Super Beetle Automatic, Radio	$3295
74 VW 7 Passenger bus, Automatic, Radio	$6495
74 FORD ¾ ton Camper Special. Loaded Canopy	$5995
74 VOLVO 142 2 door, Radio, 7,000 miles	$5495
73 BLAZER 4x4 Radio	$6595
73 VW WESTFALIA Camper. Fully equipped	$6995
72 CAPRI 4 speed. Clean!	$2995
71 TOYOTA Pickup and Camper. Fully equipped	$2995
71 DATSUN "510" Station Wagon. 4 speed, Radio. Immaculate	$2395
70 MAZDA 4 speed	$1295
69 VW Statione Wagon 4 speed	$2195
68 VW KARMAN GHIA. 4 speed, Clean	$1995
68 VW De Luxe Beetle. Exceptional	$1695

Douglas Volkswagen Ltd.
3329 Douglas Street
388-5466
Dealer Licence Number D3715

METRO
ALFA ROMEO
SUPER LOT In Sidney

74 Dodge 100 with canopy, automatic, P.S., P.B.
74 Ford F250 Crew Cab, V-8, full power.
73 GMC ¾-ton, 4-wheel drive, automatic, full power.
72 Dodge Adventurer. V-8, auto., full power.
72 MGB Roadster
71 Plymouth Sports Fury wagon
70 MGB Roadster
68 4-ton, 4-speed, furniture van.
68 IHC 6 cyl., 4 spd., P.SD.
74 Gremlin "X", V-8, auto., Levi interior
74 Pinto S.W. Auto., Radio, Roof Racks
73 Corolla 2 Dr. Auto
73 Comet 4-door, V-8, auto., full power, 12,000 miles.
73 Vega G.T. 4-speed.
70 Ford LTD 4-door, V-8, auto., full power
69 Pontiac 2 plus 2, V-8, auto, full power.
68 Malibu V-8, auto, full power.

656-4311 656-2821
Metrocan Holdings Ltd., Beacon Ave., Sidney, B.C.
Dealer Licence No. D3687

INFLATION FIGHTERS

73 FORD automatic	$2217
70 VW Bug	$1473
69 AUSTIN automatic	$1079
69 CHEV automatic	$1114
68 FAIRLANE	$1243
68 CAPRICE	$1471
67 FORD	$611
67 PONTIAC	$712
66 PONTIAC	$349
66 RAMBLER	$551
66 BEAUMONT	$911
65 SKYLARK automatic	$603
64 CORVAIR	$410
63 BUICK	$349
62 BUICK	$149

PALM MOTORS LTD.
2936 DOUGLAS AT BURNSIDE
386-8385 DLD-1840

1962 OLDSMOBILE, 2-DOOR hardtop, good engine, body and tires, city tested till February '76. $250. No. 3-1010 Balmoral after 5 p.m.

'68 FARGO VAN, AUTOMATIC, $1600. 384-6314.

68 ENVOY EPIC. GOOD CONDItion. $400 or offers. 383-6283.

1969 DATSUN. 510 STATION wagon, just sips gas. $900. 598-4367.

150 CARS FOR SALE

McCALLUM
DATSUN
VOLVO
McCALLUM

McCallum Motors Ltd.
1101 YATES AT COOK
382-6122

74 Datsun 710, 2 dr., A.T.	$2995
74 Mustang II Ghia, 4 spd, vinyl roof, radio, 8,000 mi.	$3895
74 Volvo, radio and air	$5395
74 Mercury Bobcat 2 dr. A.T.	$3595
73 Chevy Nova 2 dr. A.T. steering, brakes, radio, low mileage	$3495
72 Gremlin X V-8 A.T. radio	$2495
71 Chevy Vega, 2-door	$1795

COLWOOD LOT
1836 Island Highway
478-1741

68 Ford ½ Ton P.U. big 6, standard, radio	$1695
71 Datsun 510 SW 4 spd. radio	$2095
69 Datsun 510 SW A.T. trans, radio	$1795
70 Toyota Corolla SW 4 spd.	$1295
72 Datsun 240Z 4 spd. AM-FM radio, radial tides	$4695
69 Capilano Camper, stove, icebox, 4 sleeper	$895
72 Toyota Corolla 2 dr. 4 spd. AM-FM radio	$1995

BUSINESS HOURS
MON.-THURS. 9-9
FRI.-SAT. 9-6
Dealer Lic. D3103, D3111

You Can Expect A Great Deal From . . .

Cornell
CHEV/OLDS
Cadillac
CHEVROLET TRUCKS
Sales/Service 385-5777

OPEN 'TIL 9 P.M.

OVER 75
OK USED CARS To Choose From

CORNELL
CHEV - OLDS LTD.
3050 Douglas—385-5777
Dealer Licence Number D-3162

Parkdale
FIAT
SAAB

USED CARS

74 DUSTER auto., P.S.	$3695
74 COROLLA 1600 Auto	$3595
74 PINTO Auto.	$2895
73 MUSTANG	$3995
72 FIAT 128 4 dr.	$2295
68 COROLLA wagon, clean	$1395
65 FALCON Futura convertible, mint	$1495

BODYMAN'S SPECIAL
67 COUGAR, 4-speed
$995

PARKDALE MOTORS LTD.
2151 BLANSHARD
By the Arena
386-2277 D.L. 4699

WE BUY USED CARS
SPORTS
IMPORTS
SMALL DOMESTICS
CASH!!

1967 FORD GALAXIE SEDAN, low mileage, power steering, automatic. Suite 417—2100 Granite St. 598-7531.

1967 PONTIAC, 6 CYLINDER AUtomatic, tested. Nearest offer to $550. 479-4854.

'68 FORD XL CONVERTIBLE, 4-speed. Bucket seats, power steering, disc brakes. $1895. 477-6838.

'56 METEOR WAGON, 6 STANdard, tested, good transportation, $100. 386-3693 after 5.

'70 VW WAGON, AM-FM, AIR, excellent condition. 383-1481, after 5 p.m.

67 COUGAR, 289, AUTOMATIC, power steering radio and radial tires, $1,695. 388-9539.

1972 TOYOTA COROLLA, 4 speed, rear window detogger. Premium condition. 382-7580.

1965 VAUXHALL. NEEDS MOTOR work, offers. 477-9282.

150 CARS FOR SALE

peter pollen ford
FORD

7-DAY MONEY BACK GUARANTEE

SEE OUR SELECTION OF QUALITY USED CARS

PETER POLLEN FORD SALES LTD.
VICTORIA, B.C.
1060 Yates 384-1144
Dealer Licence Number: 3073

S&H TOYOTA

QUALITY

1975 Pontiac Astra S.W. Auto. Only 4000 miles	$4295
1974 Datsun 610 SW, At.	$4795
1974 Datsun 710, 2-Dr. H.T.	$3495
973 Fiat 128A, 4-Dr.	$2395
1973 Toyota Celica ST, At.	$3695
1971 Pinto with radio	$1585
1971 Toyota Hilux P.U.	$1795
1970 VW Bug	$1695
1969 Toyota Crown A-1 condition	$1595
1969 Olds 88 Custom, 2-Dr., H.T.	$1895
1969 Sunbeam Alpine At.	$1695
1968 Triumph Spitfire	$1895
1968 Chevelle SW	$1895
1968 Cortina GT	$1295
1968 Paracuda Sport	$2295
1967 VW Bug	$1095
1966 Acadian	$795

SAUNDERS & HITCHMAN Sales & Service Ltd.
2040 Cadboro Bay Road
At Fort and Foul Bay
Dealer Lic. D-1460
592-2471

1968 MONTEGO MX, 2-DOOR hardtop, V-8, automatic, power steering, power brakes, $1695. 1968 Cougar XR 7, 7 litre, vinyl roof, power steering, power brakes, automatic, asking $2895. 1971 Sunbeam GT, 2-door hardtop, $1095. D.L. 2273. Government Street Motors Ltd. Phone 385-5860 or 592-3540.

2 VW BEETLES. 1971 SUPER Beetle, ET mags, radials, radio, gas heater, deluxe interior, guaranteed new motor, excellent condition. 1965 Beetle, radio, gas heater, good transportaaion. Call 383-5598 for further information. Private.

73 ASTRE WOODY STATION wagon, 4-cyl., 4-speed, low mileage. Excellent condition throughout, $2895. B. Madsen Motors Ltd., 478-5011, 2691 Sooke Rd. D.L. 1668.

1968 ROVER 200 TC. IMMACUlate $1,750. Appointment to see. 477-0510. Sports and Classic Cars, 2825 Bridge. D-1236.

'64 CHEVY II, 4 DOOR SEDAN, 6 cylinder, standard shift, radio, '76 test. Exceptionally good. Economical second car. $695. 477-6838.

1973 TOYOTA MARK II WAGON, excellent condition, electric ignition, 8 track AM-FM, reasonable price, 388-1495 or 478-8610 after 6.

58 DODGE 2-DOOR HARDTOP, excellent condition, second owner, less than 5000 miles per year. 656-3125.

1965 VOLKSWAGEN SQUAREback, 2300 miles since rebuilt. New clutch. Must sell. Best offer. 592-3382.

MOVING: 1971 DATSUN, 4 DR. good condition. offers to $1900. 1973 Hornet 2 dr. only 8,000 miles. Sacrifice $2,100. Phone 748-2983.

1971 BUICK ESTATE WAGON (9 passenger). Air, power steering, power brakes, radials, trailer hitch. $3300. Phone 383-1504.

1974 GRAN TORINO WAGON, mint condition, under 9000 miles, P.S., P.B., automatic, $4395. One owner. 656-4206.

SAVE ON GAS. I'M NOT A GAS guzzler, like the big fancy models, 1973 VW, good condition, around $2100. Phone 652-3436.

1958 Silver Hawk
Mint condition. 384-8983.

'65 DODGE POLARA, 440, WELL maintained, very clean and tested, $795 or offers. 384-4270 or 592-3459.

'67 PLYMOUTH, 225 AUTOMATIC, new paint, new tires, nice clean car. $700 or offers. 382-6660.

1970 CUDA 440, 4 SPEED, POWER steering, power brakes, $3,250 or best offer. Call 652-5753.

1957 PORSCHE 356A. BASICALLY sound, but needs work. 748-8216 Duncan.

1966 AUSTIN CAMBRIDGE, EXcellent running condition, phone between 4 and 5, 595-7709.

'61 PONTIAC, NEW CLUTCH, tune-up, good tires, tested. $200. 388-5742.

1975 TOYOTA CELICA, GT, brown, under 4,000 miles, $4,500. 383-1243.

1974 VW THING WITH ACCESsories. $2,900. 595-0423, after 6.

150 CARS FOR SALE

AMC

'AMC GOOD GUYS'
Bob Allison
Jim Bailey
Bob Michelin

GREAT SMALL CAR SELECTION!

72 Toyota Mk. II Wagon
73 Volks Super Beetle
73 Vega GT
74 Astre Wagon
72 Cortina, automatic
72 Cortina, Std.
68 Volkswagen Beetle
69 Volks Stn. Wagon
69 Mazda Coupe
73 Toyota Celica
73 Datsun 1200
73 Volks Beetle
71 Vega Hatchback
74 Datsun B210
70 Mazda 2 Dr.
72 Toyota Celica
71 Datsun 1200
69 Austin America
73 Vega H-Back

Gordie Strongman
Bill Harrison

'AMC GOOD GUYS'

REG MIDGLEY
MOTORS LTD.
736 Cloverdale
385-8756
Dealer Lic. D3785

Speedway
VOLKSWAGEN
PORSCHE • AUDI

You have someone like Speedway on your side for economy cars
LIKE
1975 VW RABBIT
1975 VW BEETLES
1974 VW CAMPERS
1975 AUDIS
1975 PORSCHES

ALSO
Large selection of 1974 Beetles, 1975 fuel injected Beetle demos., Porshce, Audis, etc.

USED
1974 Toyota P.U.
1973 VW Beetle
1973 VW Camper
1972 VW Window Van
1972 Olds Vista Cruiser SW
1971 Toyota 2 dr.
1971 VW station wagon
1970 VW station wagon
1969 VW Auto.
1968 Olds 4 dr. HT.
And many, many more used cars to choose from.
ALL TRADES WELCOME

Speedway Motors Ltd.
971 Yates at Vancouver
Dealer Licence Number D-3141
385-2415

Wille Motors

75 GMC Vandura camperized	$8950
74 VENTURA 6,000 miles	$3895
74 DODGE 4x4	$5695
74 DART 4-dr. auto	$3595
73 CAPRI 4-speed, V-6	$3295
73 SATELLITE Custom S.W.	$3895
71 DATSUN 510 4-speed	$1995
70 CHRYSLER Town Country	$3295
70 MAVERICK automatic	$1995
70 TOYOTA Land cruiser	$3595
70 SUNBEAM auto.	$995
69 AUSTIN 1800 auto.	$1495
69 AMBASSADOR 4-dr. air	$1995
65 VALIANT SIGNET	$1395
64 CHEV P.U.	$595

WILLE MOTORS LTD.
Dlr. D-7366
3240 Douglas at Cloverdale 382-2313

70 DODGE CHARGER HARDTOP, V-8, auto., P.S., P.B., finished in rally red with white vinyl top. This locally owned automobile is in premium condition. and only $2895. B. Madsen Motors Ltd., 478-5011. 2691 Sooke Rd. D.L. 1668.

WE FINANCE ANYONE
69 Ford HT. $550 Down
16 Mo. Payments of $50; F.P. $1350
PALM MOTORS LTD
2936 Douglas D-1840

BAD OR GOOD CREDIT
65 Ford HT. $225 down
6 Mo. Payments of $40; F.P. $465
PALM MOTORS LTD.
2936 Douglas D-1840

MUST SELL: 1972 BMW BAvaria. Immaculate condition. One owner, low mileage. Phone 758-6433, Nanaimo, B.C.

68 PONTIAC TEMPEST, 2-DOOR hard top, new rims, F60 tires, air shocks, 67,000 miles, mechanically A-1 and clean. $1,950. 385-3060.

ART'S CAR SALES
See our selection, cars—trucks.
310 Bay St. D-3415 383-8302

1969 AUSTIN 1100, GOOD CONDItion, new clutch, $1000 or offer. 483 Strange. 386-0451.

'60 OLDSMOBILE, 98, SHAPE, fully powered. Phone after 6 p.m. 478-6159.

1972 MGB, 19,000 MILES, IN EXcellent condition, with overdrive. 386-9730.

67 COUGAR, VINYL ROOF, AUtomatic V-8 289, low mileage, good condition, phone after 5, 477-3996.

1971 TORINO BROUGHAM, EXcellent condition. must sell, $2,600. 383-9694 or 477-2156.

1970 AUSTIN 1800, AUTOMATIC, radio, best offer over $1800. 598-5697.

100 MISCELLANEOUS FOR SALE

m 385-2435

USED

G.E. refrigerator, excellent condition, clean, quiet running $59.95

20" Portable TV by RCA, Beige cabinet, good 2nd set $49.95

20" RCA color portable woodgrain cabinet, overhauled. Only $149.95

Mattresses and box springs, used but very clean, from $19.95

NEW

Hitachi all new fully automatic, compact dishwasher. 5 place setting, rinse and hold, single wash-double wash, food macerator, 17" wide by 22" deep and easy roll casters. Ideal for apartment or cottage. Come in and see for yourself. Hitachi all new fully automatic compact portable clothes washer, 20¾" wide by 21" deep, easy roll casters and much more. Ideal for apartment or cottage. The real answer for the single person.

3 room groups — "A Houseful of Furniture," from $599.95

3-pc. dinette suites, only $69.95

Genuine "Grange" mattress and box spring sets, from $89.95 set.

Chesterfield and hide-a-beds. Big reductions. We take trades.

1821 COOK

BUY-RITE
NOTICE
NEW SHOPPING HOURS
OPEN
9 A.M. TO 5:30 P.M.
TUES.-WED.-THURS.-SAT.
FRIDAYS 9 AM. TO 9 P.M.
CLOSED
SUNDAY AND MONDAYS
FURNITURE
"THE PRICE IS RITE"
AT
BUY-RITE
FURNITURE WAREHOUSE
704 View (basement)
Tel. 385-4744

FOR SALE COOLER CASE, self-contained, back serve, 7'6"x4'4"x2x8 width, good condition. $600 or near offer. Remington electric cash register, double take, $200 or near offer. Scales Toledo, $150 or near offer. 112-748-3094.

RCA 14" TELEVISION, GOOD condition $45. G.E. deluxe, 40" electric stove $15. 598-4266.

1 RADIO HEADBOARD, 1-22 CAL. rifle, 1-8 track car tape deck. 388-4785.

LAWNMOWER, PATIO CHAIRS, roll away bed, dressers, etc. 3435 Lovat Ave.

SQUARE WRINGER WASHER, with lint catcher, perfect condition, $60. 478-3346.

OUTDOOR INCINERATOR BARrels, ready to use, free delivery, $4.95. 383-1328.

100 MISCELLANEOUS FOR SALE

Some Shops Now Open
A Real Opportunity for
FLEA MARKET ENTHUSIASTS . . .
Opening Immediately
A Permanent Flea Market

Located at Douglas and Hillside.

Arrangements now being made for individual undercover stall and table facilities.

Interested parties please contact:

AUCTION GALLERY
966 Yates St.
383-2525

THE TRADERS
WAREHOUSE
GOOD USED

Sofa Chairs $39.95 up

5 piece Dinettes $29.95 up.

Potato Chip Maker $150

30" Ranges from $19.95

Three-piece bedroom suite $149.95.

9-5 P.M. DAILY
715 Finlayson
Phone 388-6264

EATON'S WAREHOUSE STORE
749 View St.

Mel's BARGAINS
FOR GOOD USED FURNIURE AND APPLIANCES.
3460 QUADRA 384-3152

FABRIC OFFICE DIVIDER screens, 50" x 60", polished chrome stands, regularly $219, in stock sale price, $174. Our stock of fireproof safes and files at 15 per cent discount to July 15. Gold Safe and Office Equipment Ltd. 367 Burnside East, 385-8821.

Five piece Italian Provincial dining suite with oval table extending to 78", $399. Walnut buffet $75. Sunbeam radiant toaster $12.50. Mel's Bargains, 3460 Quadra, 384-3152. Closed Mondays.

SOLID BIRCH SPINDLE DOOR cabinet, oak table (office or den) old style console radio (not working), Enterprise oil stove, wringer washer. 385-0258.

DANISH TEAK DINING TABLE and 2 chairs. Ladies' bike. Bike exerciser with speedometer. 592-4410.

ONE DAVENPORT, KITCHEN table and chairs black and white TV, in good condition and a wringer washer. 479-8988.

WALNUT BUFFET, 1974 MORRIS Sewing machine, dinette table and 4 chairs, and misc. 384-1776.

CERAMIC TILE FROM 60C PER sq. ft. 76c with gold. Direct importer. 386-2812.

DRYER 2-YEARS-OLD $150, OUTdoor revolving dryer $20, electric lawnmower $25. 477-6450.

DISSTON SAWS IN STOCK. Island Saw Co 617 Chatham St. 385-5500.

INFANT BACK-PACK, PLAYPEN, and walker. Phone 477-8479.

100 MISCELLANEOUS FOR SALE

GIANT NEIGHBOURHOOD FLEA MARKET
1 day only Jul 1 10 a.m. to 6 p.m. C.B. radio and accessories, colour TV, major appliances, clothing, toys, electric fireplace, stamp collection, jewelry, records, books, collectors items, and miscellaneous, refreshments. 15 families participation, dead-end street, ample parking, Meadowland Drive Central Saanich, out the Pat Bay highway to Tanner Rd. and follow the sings. Phone 652-2990.
No pre-selling.

4X4 CEDAR POSTS, 8' LENGTHS only $1.75 per post. 658-8160 after 3 p.m.

BOX SPRING AND MATTRESS. $40. Comfy chair, $15. 598-3455.

SINGERS FAMOUS FEATHER weight portable, $85 firm. 656-5379.

SAVE ON FUEL BILLS
Insullation experts. 479-9217.

BRASS TRIM SMALL CHEST, reproduction. 598-3238.

103 MISCELLANEOUS WANTED

KILSHAW'S
1115 Fort St.
AUCTIONS
Friday at 7:00
APPRAISALS
for Insurance and Sale PURPOSES
384-6441

LUNDS
Auctioneers Ltd.
We BUY For Cash
APPRAISALS
926 Fort St. 386-3308

THE SALVATION ARMY Needs your re-usable clothing, furniture and household goods. "Help us to help others." Family Thrift Stores. Victoria, Sidney and Langford. For pickup — 386-3295.

BRENTWOOD BARGAIN BARN
BETTER QUALITY USED FURNITURE AND APPLIANCES
Before you buy or sell
Compare our Prices
7115 West Saan. Rd. 652-1711

TOOLS OF ALL KINDS, FURNIture; and household goods. We buy, sell and trade on anything. Universal Trading Centre, 584 Johnson, 383-9512.

WANTED OLD LAWNMOWERS, outboards, or other gas powered articles, do not have to run, 385-7269.

PINTS AND HALF PINT sealers. Also canning machine and small kitchen table and chairs. 384-1639.

WE BUY FURNITURE, HOUSEhold goods, pictures, tools, etc. Best cash prices. 386-0462 anytime.

WANTED: 14'-16' ALUMINUM boat in good condition. Phone 748-8689.

IF YOU ARE MOVING AND have any furniture, etc., please call 595-7567.

SELL OLD BOOKS TO THE Haunted Bookshop, 382-1427.

FRIDGES AND FREEZERS bought. 598-7422. All-Temp.

USED UNIMAC LATHES
479-7383

LUMBERS TOOLS WANTED. 656-2738, after 6.

CANNING MACHINE WANTED
656-2087

CRIB, UNDER $10. CONDITION not important. 656-4719.

109 MISCELLANOUS TO RENT

SAWYER SEWING CENTRE
RENT TO OWN — Domestic and Industrial sewing machines
840 FORT 388-6228

115 SWAPS

1973 YAMAHA 750, HELMETS, want fairly late model van, Truck or Car. Will pay difference. 478-4562.

150 CARS FOR SALE

YOUR CHOICE! NEW! NEW! 1975 MONARCH SEDAN $5160

STOCK 5-536, 5-538
includes 250 cu. in. 6 cylinder motor, vinyl bench seat, automatic transmission, power steering, radio, white wall radial tires.

YOUR CHOICE! NEW! NEW! 1975 MONARCH SEDAN $5346

STOCK 5-522
includes 302 cu. in. V-8, automatic transmission, power front disc brakes, radio, white wall radial tires.

YOUR CHOICE! NEW! NEW! 1975 COMET SEDAN $4711

STOCK 5-551, 5-550, 5-547
includes 250 cu. in., 6-cylinder automatic transmission, whitewall radia tires, power steering, rear window defogger, radio, body side muoldings, Deluxe wheel covers.

YOUR CHOICE! NEW! NEW! 1975 BOBCATS

3-DOOR RUNABOUT
$4054

STOCK 5-605, 5-604
includes automatic transmission, white walls, radio, body side mouldings.

YOUR CHOICE! NEW! NEW! 1975 BOBCATS

3 DOOR RUNABOUTS
$3878

STOCK 5-409, 5-506
includes white walls, 4-speed transmission, radio, body mouldings.

TRADES WELCOME
Terms with
Ford motor credit

SUBURBAN MOTORS

NORTH ON DOUGLAS

WIDE OPEN
UNTIL 10 P.M.
WEEKDAYS
6 P.M. SATURDAY
3377 Douglas St. 386-6131
Dealer Lic. D. 2298

150 CARS FOR SALE

DePAPE

XXXXXXXXXXXXXXXXXXXX
Victoria's ONLY
INDOOR CAR LOT
XXXXXXXXXXXXXXXXXXXX

75 CORVETTE
350 V-8, auto, power steering, power brakes, power windows, tilt and telescopic wheel, AM-FM radio, leather, beautiful.

72 PONTIAC GTO
Vinyl top, bucket seats, consol auto., P.S., P.B., power windows, power seats, 400 motor. Comfort, performance plus good looks. Test drive this one today.

71 CADILLAC COUPE DE VILLE
Vinyl top, P.S., P.B., P. windows, 6 way power seats. Factory comfort control air conditioning. AM-FM stereo radio. A really well maintained luxury automobile.

71 DATSUN 240Z
Automatic transmission, air conditioning, tape deck, auto select radio, mag wheels and very low mileage. Hurry for this exceptional automobile.

'70 CAMARO
Console Automatic. P.S., P.B., 307 V-8, raised letter tire. Really clean.

'70 DODGE DART
Automatic, P.S., P.B., 318 motor, new paint and mag wheels with raised letter tires, makes this an exceptionally beautiful automobile.

69 Mercedes 280 SL
Hard top and convertible top, auto., P.S., P.B., quality, luxury and economy all in one package. A rare find. Be quick for this one.

66 MUSTANG
"CONVERTIBLE". P.S. P.B. Power Top, Automatic Transmission. SUN'S OUT SO HURRY FOR THIS ONE.

Sports Cars
'75 Triumph TR6
'73 Triumph TR6
73 MG Midget
72 MGB O'drive
'72 Triumph GT6

PLUS
MANY MORE
To Choose From

9 a.m. to 6 P.M.
XXXXXXXXXXXXXXXXXXXXX

DePAPE MOTORS LTD.
760 JOHNSON ST.
384-8035 Dlr. D-1792

HORWOOD MAZDA

GAS SAVER SALE
Trade in your Fuel Hogs
ON ONE OF THESE GAS SAVERS

'74 Pinto AT
'74 Hornet AT PS
'74 Astra Hatchback AT, Radio
'73 Fiat 128
'72 Mazda 1800 AT
'71 Datsun 510
'70 Cortina GT
3-'70 Mazda SW
'70 Mazda 1800 AT
'69 Chev PU 6 cyl.
'69 Cortina GT
'69 VW
'65 Epic
'65 Volks S.W.

SHOP AND COMPARE!!
ALL CARS CARRY PRICE TAGS

OVER 40 CARS TO CHOOSE FROM
BANK OF B.C. FINANCE

HORWOOD MAZDA
385-1451
810 JOHNSON AT BLANSHARD
Dealer Licence Number D-3273

BILL CARTER

CARS LTD. D-4710

72 TRIUMPH	$3300
69 GMC ½-ton w-canopy	$2100
69 VIVA	$ 775
69 DATSUN 510	$ 875
67 DODGE Dart, auto.	$1275
67 ROVER 2000	$1200
67 COMET	$675
67 AUSTIN 1100 Stn. Wgn.	$ 925
66 VW Crew Cab	$ 975
64 VOLKSWAGEN camperized	$900

2538 Government 385-1716

RESTORED AND RARE
'64 Morris Cooper, tested, low mileage, rebuilt motor, rebuilt transmission, new paint, tach, gauges, shag throughout. Plus much more. Over $3,000 invested, nicest in town. No triflers. Cash offers to $1,350. 478-7898.

CHEAP — GOOD
1964 Pontiac Parisienne, 2 door hard top, V8 automatic, good condition, chrome wheels, etc. $550. 383-7662.

1969 CITROEN, ROYAL BLUE, Pallas, all the extras, excellent condition. Asking $2500 or nearest offer. 652-2378.

1959 VAUXHALL, NEEDS WORK reasonable offer. 598-4265.

150 CARS FOR SALE

METRO TOYOTA

YOU DON'T Have to go any further!

CANADA'S LARGEST TOYOTA DEALERSHIP

NOW with over 2 acres of new and used cars to choose from!

3 YEAR, 36,000 MILE NEW CAR WARRANTY, NOW AVAILABLE.

74 VW "Herbie"
73 AMC Javelin
71 Toyota Corolla
69 Dart
73 Gremlin "X"
70 Swinger, 4-speed
74 Pinto Wagon
75 Camaro R.S.
74 MGB
68 Corona, Auto.
73 Celica ST
72 Monte Carlo
73 Mustang fastback
74 Z28, loaded!
73 Comet G.T.
73 Corolla Wgn., auto.
73 Torino Squire Wgn.
73 Olds Delta "88"
73 Cougar

REMEMBER at Metro
NO REASONABLE OFFER REFUSED!

OVER 150 MORE ESSO DIAGNOSTIC TESTED! USED CARS!

INSPECTION SHEETS AVAILABLE

100% FINANCING O.A.C.

CALL NOW! 386-3516

Metro Toyota Ltd., 625 Finlayson. Dealer Licence D 3676.

METRO

EMPRESS
PONTIAC BUICK LTD.

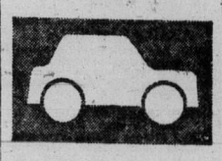

73 OLDSMOBILE CUTLASS SUPREME 2-door coupe, V-8, automatic transmission, power steering, power brakes. Radio. Factory air conditioning, bucket seats, console. 18,000 miles $4595

68 BEAUMONT 2-door hardtop, V-8, automatic transmission, radio $1495

74 GMC JIMMY HIGH SIERRA 4-wheel drive, 4-speed transmission, 350 V-8, power steering, power brakes, bucket seats, console. 4700 miles $7495

68 GMC ½-ton pickup, V-8, automatic transmission, radio. Heavy duty suspension $2395

74 FORD ½-ton pickup with OKANAGAN 8' Camper. Low mileage, available as a unit or separately $5895

74 OLDS CUTLASS "S", 2-door coupe, 350 V-8, automatic transmission, power steering, power brakes. Finished in light metallic green with white vinyl top. $4695

DROP IN AND MAKE US AN OFFER ON THESE AND MANY MORE TOP QUALITY USED CARS

382-7121
2867 DOUGLAS at TOPAZ

Dealer Lic. D-3182

150 CARS FOR SALE

ENSIGN CHRYSLER PLYMOUTH

LEASING COULD BE FOR YOU!

1975 VALIANT SEDANS
—6 cyl. Motor
—Automatic
—Power Steering
—Rear Defogger
—Deluxe Interior

$112 Per month
36 month lease

300
New and Used Cars and Trucks
ON SALE NOW!!

—ALL USED CARS CITY TESTED
—CHECKED BY DIAGNOSTIC CENTRE
—CARRY 2-YEAR G.W. WARRANTY

'75 AMC Hornet SW
'75 Chrysler Cordoba
'75 Valiant Scamp
'75 Gran Fury
'75 Valiant
'75 Valiant Duster
'74 Sebring Plus
'74 Monte Carlo
'74 Plymouth Satellite
'74 Valiant Scamp
'74 Meteor Montcalm
'74 Pontiac Ventura
'74 Datsun B-210
'74 Astre
'74 Cutlass
'74 Chrysler New Yorker
'74 Chrysler Newport
'74 Fury III
'74 Valiant
'74 Maverick
'74 Ford Pinto
'74 Ford Pinto S-W
'74 Plymouth Cricket
'74 AMC Gremlin
'74 Super Beetle
'74 Toyota Mark II
'74 Toyota Corolla
'73 Valiant
'73 Cricket S-W
'73 Toyota
'73 Dodge Polara
'72 Toyota Corona
'71 Valiant
'70 Ford Custom 500
'70 Olds Toranado
'69 Dodge Coronet
'68 Buick Le Sabre

PLUS
MANY MANY MORE

ENSIGN
Chrysler-Plymouth Ltd.
DOWNTOWN YATES AT COOK

Dealer licence number D-3660

386-2411

Open Weekdays Till 9:00

972 MONTE CARLO, 2 DOOR hard top, V8 automatic, power steering, power brakes, vinyl roof, factory radio-tape multi-plex. Excellent condition. Must sell. $2,650. 112-753-7432.

IMMACULATE
'67 Cougar, 289 V-8, automatic, looks and runs like new. Good mileage, tested. Possibly nicest in town. Offers to $1,850. 478-7898.

ECONOMICAL 1971 CORTINA GT, immaculate condition, 5 radials, plus 2 radial snowtires, many extras, only 37,000 miles, selling for $1,895.00, 478-8686 after 5.

BAD OR GOOD CREDIT
66 CHEV Auto $250 Down
12 Mo. payments of $50; F.P. $850
PALM MOTORS LTD.
2936 Douglas D1840

CONVERTIBLE. THE PRICE IS right. 68 Dodge Coronet, just tested, new paint, new chromies, 3 speed stick, good condition. $1,200. firm. 388-9417, after 5.

1970 DATSUN 510, FOUR SPEED, radio, tape deck, new paint, roof rack, hitch. Good condition, $1495 or best offer. 383-1292.

1946 BUICK ROADMASTER WITH spare parts, running and licensed. Good condition. Will trade 746-4510.

LADIES CAR, 1969 TOYOTA, automatic trans. $995. 383-6875.

150 CARS FOR SALE

Brian Holley MOTORS LTD.
FIAT
VOLVO

6 ONLY
74 124-TC's $3699
(Plus freight and Dlr. Prep.)

FIAT'S Performance Sedan

JUNE TRADES

74 FIAT 128 Sport Coupe, Immaculate	$3495
74 FIAT 128 2-dr. 8,000 miles	$3195
73 FIAT 128 2-dr.	$2595
72 FIAT 128 wagon, rare	$2295
72 FIAT 124 Auto.	$2795
71 FIAT 850 Spyder	$2295
71 AUSTIN Mini, white	$1695
70 MAZDA R100, new motor	$1695
69 VOLVO 144 Std.	$2695
69 DATSUN 510, 4-dr. mags	1695
69 AUSTIN 1100 wagon	$1695
69 DATSUN 510 2-dr.	$1695
69 FIAT 124 Coupe	$2695
67 ROVER 2000	$1895
66 VW Wagon	$1195
66 VAUXHALL Viva	$295

Service Department
NOW OPEN
6 Days a Week!
8 A.M. - 9:30 P.M.

Brian Holley
3319 Douglas
384-1161
Dealer Lic. D 3170

1974 DODGE Swinger. 6 cylinder, automatic $3795
1974 MERCURY Bobcat $3795
1974 NOVA SS $4595
1974 BUICK Regal. Air conditioning and many other extras $6495
1974 ASTRE wagon $3845
1974 VEGA Hatchback $3295
1974 T-BIRD $8995
1974 DATSUN pickup $3195
1974 FIAT 124-TC. As new, only 1960 miles. $3395
1973 VOLVO 164-E $5795
1973 CRICKET $2495
1973 FORD Courier $2695
1972 MUSTANG $3795
1972 TOYOTA Corolla $1895
1971 VALIANT Scamp $2995
1971 FIAT "124" $1895
1970 MINI station wagon $1495
1969 TOYOTA Sprinter $ 795
1968 CORTINA $1295
1966 AUSTIN 1100 $895
1966 CADILLAC Fleetwood Brougham

PLIMLEY
BRITISH CAR CENTRE
1010 Yates 382-9121
VICTORIA, B.C.
Dealer Licence Number D-1777

NOTICE THE GAS PRICE INCREASE — Buy 1970 GREMLIN 6-cyl. for economy at only $1200 or 1969 CHEV wagon 6-cyl. at only $800.

VICTORIA JEEP 386-6511
597 Hillside at Rock Bay D-2295

69 ENVOY SHERWOOD STATION wagon. This popular G.M. import finished in ermine white with red interior. A low mileage, economical automobile, $1295. B. Madsen Motors Ltd., 478-5011. 2691 Sooke Rd. D.L. 1668.

HAVE BOUGHT NEW TRUCK, must sell 1974 Vega GT wagon. Excellent condition, four-speed, radio, 19 miles per gallon in town, 30 on highway. Closest offer to $3,500. 385-0635.

1974 VEGA, HATCHBACK, AUTOMATIC, radio, 8,000 miles. $2850. Appointment to see. 477-0510. Sports Classic Cars, 2825 Bridge. D-1236.

1967 CORTINA STATION WAGON, automatic, radio, in excellent condition. Nearest offer to $850. 2695 Rainville Rd. (Via Selwyn Rd. and Wentwich Rd.)

4X4 LANDROVER, EXCELLENT condition, 55,000 miles. $2700. Offers. 479-2905.

1966 VALIANT FOR SALE. BODY in good condition. Best offer. 595-0307 after 5 p.m.

FOR SALE, 1963 FORD FALCON convertible, best offer, phone 384-9180.

1969 AUSTIN 1800, MUST SELL, excellent mechanical shape, $900, or best offer, phone 383-9627.

1965 COMET, V8, AUTOMATIC, radio. Good condition, $650. 383-9298, 478-9706.

'73 VEGA HATCHBACK, 4 speed, radio, low miles, '76 test. Must sell. Will take trade. 477-6838.

74 FIAT 128, 4 DOOR. MANY extras, 9,000 miles, call 656-5934 anytime. Asking $3100.

1970 VOLKSWAGEN 1600, RADIO, gas heater, etc. Great shape, $1575. 384-7869.

73 240Z, 17,000 MILES, EXCELLENT condition, 652-2305.

56 CHEV, 2-DOOR HARDTOP, after 5, 382-1169.

150 CARS FOR SALE

GARDEN CITY Auto Sales

X X X X X X X X
General Manager
HAROLD JAMISON
X X X X X X X X

75 Pontiac LeMans GT. Special Edition. Loaded. Must be seen.
75 Trans-Am. Full power, 2700 mi.
75 TR6, 2700 mi.
74 Camaro, full power
74 Buick Appolo 10,000 miles
74 Charger SE Loaded
74 Roadrunner. Auto. Full Power
74 Nova Hatchback 6 cyl., auto., P.S. only 8,000 miles
74 Duster 2-dr., V-8, auto., Full Power
73 Impala Custom, Full Power, Air
73 Monte Carlo. Full Power
73 Cutlass. Full Power, Air, Buckets.
73 Toyota 1600
73 Vega Kammback
72 Charger 400 Magmum. Full power
72 Toyota MKII 4-dr., auto.
72 Cougar, air, full pwr.
72 Malibu 2-dr. Ht., full pwr.
71 Trans AM
70 Cuda 2-dr. Ht.
70 Le Mans Sport
69 Javelin V-8 4-sp.
68 Mustang Loaded
68 Satellite Sport 383
67 Cadillac Sedan deVille. Full power. Must be seen.
67 Pontiac 2-dr. Ht. Full power.

A BETTER PLACE TO BUY A BETTER CAR — TRUCK

X X X X X X X X
GOV'T SAFETY CHECKED
MECHANICALLY CHECKED
6 MONTH WARRANTY
X X X X X X X X

No Reasonable Offer Refused

Garden City
Sales — Service Ltd.
2978 Douglas
382-9111
DLD 3790

1969 OLDSMOBILE DELTA 88 CUSTOM, IMMACULATE CONDITION, NEW RADIALS, STEREO, NEW SHOCKS, POWER STEERING, POWER BRAKES, FIRST OFFER OVER $2,000. 382-6856, 382-0789.

CONVERTIBLE
1974 Buick Luxus, full power equipped, tap deck, tilt wheel, positraction and ride package, twin seats, etc. 12,000 miles. $6,800. No trades. 592-3663.

BUY HERE PAY HERE
67 PONTIAC Auto $200 down
10 Mo. payments of $60; F.P. $800
PALM MOTORS LTD.
2936 Douglas D1840

"NO RED-TAPE"
63 Chev Sedan $125 Down.6 Mo. Payments of $40, F.P. $365.
PALM MOTORS LTD.
2936 Douglas D-1840

70 MAZDA 1500 WAGON, BEIGE exterior, black vinyl interior, 4-speed trans., radio, $1595. B. Madsen Motors Ltd., 478-5011, 2691 Sooke Rd. D.L. 1668.

GOOD BUY. 72 MONTE CARLO. 34,800 miles, power steering, power brakes, air conditioner, rear window defogger. Radio, good tires, good motor, good trans. $3,400 or best offer. 386-7166 after 5.

'72 DODGE DEMON, 340, V-8, automatic, power brakes and power steering, good condition. Must sell. Offers. Call William between 9 a.m. to 1 p.m. 592-3574.

'68 JAVELIN, 6 AUTOMATIC, very economical, $1,000. 652-2483 after 5.

1974 PONTIAC GRAND PRIX, loaded, $5500. Call Rick at 478-9581 or 595-5074.

1969 GTO CONVERTIBLE, 400-h.p., good condition, $2695 or best offer. 479-1117 after 6 p.m.

67 COUGAR XR7, V-8 AT. PS. PB tested. 384-2324 after 6.

MUST SELL, 66 MERCURY Parklane, $400. 10-39 Ontario St.

69 BUG, GREAT SHAPE, OFFERS. 383-4240.

57 FORD RANCHERO, OFFERS. 384-2853.

1973 VEGA, ONE OWNER, LOW mileage. Offers. Phone 385-5082.

68 MUSTANG 289, AUTO., PS, 386-2940 or 385-5354.

150 CARS FOR SALE

GOOD SOLID BUY, 72 SUPER Beetle, VW, excellent condition, driven by female, ski racks, studded snow tires, radio, tape deck, rear speakers. Moving, best offer takes, call 595-7103.

'71 TOYOTA MARK II, 1900, 4-speed, excellent condition, $1,595. Must be seen. 384-2847.

1971 CORTINA, GT, EXCELLENT condition, $2,200 or offers. 382-6889.

1968 CHARGER, EXCELLENT condition. Asking $1,800. 384-8369.

151 SPORT, IMPORT CARS

73 DATSUN 240Z. Beautiful one-owner unit, complete service record — you won't find a better Z for $5,393! See it at Three Point Motors Ltd., 2620 Government St., 385-6737 (Dlr. Lic. D-6415).

1970 FIAT SPYDER 124, RADIO, mag wheels, recent transmission overhaul, body and mechanically very good, requires small odd jobs and new top. $1900 very firm. 652-3648.

1964 TRIUMPH TR4, IN EXCELLENT condition, with soft top, tonneau cover, radio, new interior, and much more, $1950 or best offer. Days 598-5515, evenings and Sundays. 477-2894.

1965 AUSTIN HEALEY SPRITE. View at 333 Niagara ST. 11 a.m.-2 p.m. only. Tested to May 1976. Recent valve job. Hardtop, softop, tonneau, good tires. $750.

DESPERATE — MUST SELL 72 TR6. Excellent condition. Accept first cash offer that is not totally unreasonable. 385-1267.

1969 MGB, GOOD SHAPE, BRAND new Michelins, wire wheels, $2200. Also hardtop for MGB, $300, 595-4581.

1961 AUSTIN HEALEY 3000, needs body work, $1200 or best offer. Phone Duncan 748-2217, after 5

1967 SPRITE, NEW MOTOR WITH extras, new radials and top, $1,000. 478-1951.

1960 TR 3, ¾ RACE CAM, OVERdrive, 4.1 rear end. Bosch, Cible, stebro. $2200. 598-8490.

1974 MGB CONVERTIBLE, 7,000 miles, radio. Immaculate condition. 656-2983.

73 DATSUN 240Z, 1 OWNER, EXcellent condition, automatic transmission, $5095. 382-2211.

1972 MGB, RADIO, TAPE DECK, radials, $2995, phone 384-0454 after 5.

1970 4.2 JAGUAR XKE, 1500 miles, mechanically excellent. 477-6357.

1971 FIAT, 850, SPORT SPIDER, convertible, must sell. Call at 5 p.m. 388-7116 or 382-3093.

JAGUAR
1962 3.8 Mk. II automatic. Must sell. $1,275 or best offer. 385-7687.

TRIUMPH SPITFIRE 67.
388-7249.

74 124 SPORTS COUPE, 9000 miles, $5000 firm. 477-2563.

P1800, IMMACULATE. BEST offers. 384-0815.

1965 SUNBEAM ALPINE V-8. Good condition. 479-8445.

40 M.P.H '69 SUNBEAM IMP, offers. 592-2887.

154 TRUCKS and BUSES

GARDEN CITY
AUTO SALES LTD.
"TRUCKS"
75 FORD F250 4 Sp. P.S., P.B.
75 FORD E250 Van
75 CHEV Leisure Van
75 FORD XLT Ranger ¾
74 GMC Sprint Loaded
74 GMC Sierra Grande Air
73 WESTFALIA Camper
71 GMC ¾ Ton 4-speed
69 GMC Van V-8 Auto.

Garden City Auto
2978 Douglas
382-9111
D-3790

USED TRUCK SALE

1970 CHEV Suburban, 4-wheel drive, 29,000 mi., 350 V-8, 4 spd., power brakes, equalizer hitch, trailer wiring, exceptional condition $4295

1969 DODGE ¾-ton custom pickup, 3 gas tanks, economical 318 V-8, automatic, radio, trailer towing wiring and brake control, transmission cooler, H.D. step bumper, clean $2595

1970 GMC ¾-ton pickup, custom 307, V-8, automatic, step bumper $2650

1973 GMC ¾-ton crew cab Sierra Grande 350, V-8, P.S., P.B., automatic sliding rear window, dual batteries, air cond., radio, locking rear end, tilt steering wheel, 8200 GVW camper special, 8-track tape deck, aux. gas tank, equalizing trailer hitch $6500

1969 CHEV step van mini-home. Refrigerator, toilet, stove, oven, sleeps 2, aux. battery, bucket seats, custom wide tires and wheels, radio, economical 6 with 3-speed $4995

VICTORIA R.V. CENTRE
(Purvis Flack)
1080 Goldstream Ave., Victoria
478-8377
Dealer No. 26205

GAS SAVER, LOW MILEAGE, '73 Ford Courier, 1600cc engine. Heavy Duty Suspension. $2400. Phone 386-9947 after 5 p.m.

1969 ECONOLINE FORD E100. AS is. Best offer takes. Can be seen at Butler Bros. lot at 3396 Douglas.

KNIGHT ALUMINUM PONY dump trailer. Brand new, never been used. Nanaimo, 754-7817.

1969 FAIRGO, AUTOMATIC, WALK in van, low mileage, best offer $2,400. 478-2708, 382-3494.

1973 FORD 250, 4X4, EXCELLENT condition, 16,000 miles, $5800 firm, 388-4960.

FULLY CAMPERIZED VAN, vaulting roof, $2000, or nearest offer. 598-3621.

1966 GMC, HEAVY DUTY, 1-TON, 283, 4-speed, duals. Offers 595-2063.

1972 FORD PICKUP, F100 AND canopy. 479-3170.

1971 DODGE VAN, EXCELLENT condition, $2500. 642-5970.

66 DODGE VAN, $1200 OR WILL trade for camper. 384-5164.

'56 INTERNATIONAL ¾-TON for sale. 382-2817.

1969 ½-TON DODGE, HEAVY duty, asking $1700. 385-1555.

'67 CHEVY VAN, PHONE DAYS. 385-3940

1969 FORD ¾-TON 360, 4-SPEED, $2400 or offers. 383-9805.

154 TRUCKS and BUSES

ENSIGN
Dodge TRUCKS AND RECREATION VEHICLE CENTRE

QUALITY USED TRUCKS

74 FORD Explorer, ½-ton Pick-up, V-8, Automatic, Radio, Power Steering.

74 DODGE 10-ft. Kary Van V-8, Automatic, Radio, Power steering, power brakes, Double swing doors.

74 DODGE D100, ½-ton Pickup, Slant 6, 3 speed Transmission

74 VOLKSWAGEN Westfalia, Camper, Ready to Travel.

74 DODGE D-200 ¾ ton pickup. V-8, automatic, power steering and brakes.

71 TOYOTA Pickup. Canopy, 4 cylinder, 4 speed.

69 FORD Club Wagon, 8 Passenger seating, V-8, Automatic, Radio.

69 GMC ¾-ton, pickup. V-8, 4-speed, positraction

67 GMC 1 Ton, Flatdeck, Baby duals, Big six, 4 speed transmission.

66 Chev. Cab-Over 18 ft. Furniture Body, V-8, 4-speed.

65 GMC Window Van. Automatic, 6 cylinder.

Your choice of over 30 Heavy Duty Dodge Trucks to choose from for IMMEDIATE delivery.

A good selection of medium-duty Dodge trucks for IMMEDIATE DELIVERY ALSO

SEE THE TRUCK SPECIALISTS AT
ENSIGN
DODGE TRUCK CENTRE
QUADRA at CALEDONIA
386-2411
Ask for Truck Sales
Dealer licence number D-3672

TRUCKS

72 DATSUN and canopy, 28,000 miles. Really clean. $2845

73 CHEYENNE heavy duby ½-ton. Many extras. 11,000 miles. $3995

BOB'S MOBILE HOMES
25 Crease D.L. 1911 386-3623

1968 WAGONEER, V-8 AUTO, 4x4; 1973 CHEV ¾-ton, V-8, 4-speed 4x4; 1974 JEEP ½-ton, V-8 auto. 4x4; Race car trailer kits "U" build.

VICTORIA JEEP 387-6511
597 Hillside at Rock Bay D-2295

'73 G.M.C. HALF-TON PICKUP V-8, automatic, power steering, power brakes, excellent condition 27,000 miles. Asking $3700. Call days 385-0713, evenings 656-5328.

LEN BARKLEY INTERNATIONAL LTD.
New and used Trucks
517 Herald St. 388-5508

1973 SIERRA GRANDE. GMC, ¾ ton, 454 engine, PS, PB 16,000 miles. $4800 or reasonable offed. 652-3306.

1974 FORD ECONOLINE 300, AUtomatic transmission, power steering, power brakes, radio. Phone 598-2111, evenings 598-4735.

65 FORD PICKUP, 352, V-8, longbox, heavy duty suspension, new rubber, brakes shocks, exhaust, etc. $1,600. Call 642-3334.

MUST SELL 1970 CHEV ½-TON, V-8, 4-speed, good reliable truck. First reasonable offer takes. Ph. 246-3888.

QUICK SALE
1972 Datsun pickup, $1665. B. Madsen Motors Ltd., 478-5011, 2691 Sooke Rd. D.L. 1668.

"TRUCK CANOPIES"
COASTLINE TRAILER CENTRE (1971) Ltd. 1915 Quadra St.
DLD-8573 388-6021

63 FORD ½-TON REBUILT ENgine, transmission, and rearend, gas saver, $850 or closest offer, 384-8391.

1970 INTERNATIONAL TRAVELall, 304, V8, 4 speed, positrac, immaculate, 25,000 miles. $4,000. 385-6142.

'54 MACK LOGGING TRUCK FOR sale, 220 Cummins motor, $1500 cash, 1956 International Tandem, good rubber, $600, 642-5483.

'71 FORD EXPLORER ¾ TON and extras with 8' camper, sleeps 4, fridge, stove and racks. Asking $5200. 383-1828.

'71 FORD XLT RANGER, EXcellent condition. Bucket seats, 56,000 miles. 360 automatic. 477-2102.

'71 CHEV, SHORT BOX, 6 CYLINder with canopy, excellent condition. 656-1807 anytime.

72 TOYOTA PICKUP, 38,000 miles, radio, excellent condition, offers, 642-5397.

'72 FORD ½-TON, NEW TIRES, new clutch. $2,495 or offers. 384-9972 after 5.

1973 MAZDA, 1800 PICKUP, radio, heavy duty bumper, excellent condition, offers. 598-3258.

1970 FORD ¾-TON 17,000 MILES. Loaded $4595. S.J. PEDEN LTD. 2855 Quesnel, 386-3464, D-1040.

'75 TOYOTA LANDCRUISER, low mileage, moving, must sell. 386-6850

67 FORD ½ TON F100, ENGINE rebuilt, $1195. Offers. 652-3705.

67 CHEVY VAN, MUST SELL, best offer. 385-3940.

RALLY STX VAN $4200 OR offers, 642-3753 after 5.

154 TRUCKS and BUSES

AMC

VICTORIA'S NEW 4 WHEEL DRIVE CENTRE
REG MIDGLEY'S
NOW OPEN!
JEEP CITY
GRAND OPENING SPECIALS!
$500 Discount on 3 ONLY JEEP Pickups!

USED

69 Ford 4x4 with winch
70 International pickup
71 Toyota 4x4
74 Jeep CJ5, 4x4
19' Citation motorhome (new).
75 Funcraft, under 2,000 miles!
73 Blazer, 4x4. Loaded.

JEEP CITY
3342 Oak St.
(Near Town and Country Shopping Centre)
386-7571 Dlr. Lic. D4530

964 GMC 1-TON PANEL $450. 478-6217.

158 TIRES

MICHELIN TIRES
Now Available For Your
—PICK-UP TRUCKS
—MOTOR HOMES
—R.V. VEHICLES

Now you can enjoy STEEL-BELTED RADIALS on your unit— RIDE ON THE BEST!

D & D TIRE
1620 Blanshard St.
382-7283

FOUR NEAR NEW GR78-15 Goodyear steel belted radials, $160 652-2787.

TWO 155 SR 15 VW RADIALS, two nylon 560-15. 385-5858, 479-2109.

160 PARTS, ACCESSORIES

PORTHOLE VAN WINDOWS
9" Round — $29.95 ea.
14" Round — $31.95 ea.
12"x18" Oval — $39.95 ea.
11" Slant — $27.95 ea.

LOGAN'S RV SERVICE CENTRE
650 Burnside Rd. E. Near Douglas
Call 384-0213 Anytime

BLACKY'S AUTO WRECKING
3 miles south of Duncan. VW parts. Most American cars. 748-8421.

SOLID STEEL ROOF RACK TO fit 8 passenger type van. Includes three fitted cedar chests. Holds firmly to roof with clamps and locks. Asking $300. Phone 598-8108 mornings.

PARKDALE MOTORS
FIAT Parts — Accessories and Service
386-2277
FIAT — SAAB

RADIATOR REPAIRS, FAST TOP quality repairs at Maurice's Auto Body, 427 Bata St., phone 384-3121. Located behind the Burnside Pay and Save Gas station.

1956 CHEV PICKUP PARTS, brand new. Crower cam for 396-427. miscellaneous Ford Big block parts. 478-3605 after 6 p.m. ask for Brian.

CORD'S PISTON RINGS
2925 Bridge St. 383-0011
Rebuilding your engine? See us for your parts and machining needs.

MUST SELL, 383 COMPLETE with 4 barrel, headers, torque plate, automatic transmission. 478-7721.

4 CHROME REVERSE WHEELS, for 62 Valiant. 5 hole 4" BHC, 2 G60-14 and 2 E60-14 Parnell Jones. Like new. 453 Head, A-Wharf.

'61 CHEVY FOR PARTS. LOW mileage on motor and transmission. 479-6955 after 6 p.m. except Sunday.

WANTED; CORVAIR BODY, 65 or later, drive train not needed. Monza preferred. 478-2905. Saturday, Sunday, or after 6.

WANTED SPLINE HUB EXTENsions, whole set to fit GR-3, wire rims. Phone after 6. 477-6317.

FOR SALE PARTS FROM 1960 Vauxhall Envoy including body parts and wheels. 478-4909.

FOR SALE '65 COMET, 289, AUtomatic, radio, good for parts. $50. 383-3646 after 5 p.m.

64 PARISIENNE, NO ENGINE, swap for Volkswagen engine, 642-5384.

MAZDA ROTARY ENGINE R-100. 10,000 miles. Best cash offer. 595-0423, after 6.

2—14" MAG ALUMINIUM wheels, off Ford, $90 383-7305.

14" U.S. MAGS. COMPLETE. Fits five-stud VW metric. 598-5252.

160 PARTS, ACCESORIES

CAR STEREO
AM-FM radio with cassette or 8-track. Expert installation.
B.C. SOUND and RADIO SERVICE
931 FORT 383-4731

260 AND 283 CHEV ENGINES. Reasonable. Excellent condition. 382-0420.

162 AUTO REPAIRS, SERVICE and TOWING

OUR SPECIALTY
FOREIGN CAR REPAIRS
All makes including Renault, Citreon, Peugeot, all sports and performance cars. For a free estimate phone
PIERRE PERRERA
(formerly European Car Centre)
at HONDA CAR CENTRE
909 Yates St. Phone 386-6707

AUTOMOTIVE REPAIR BY qualified mechanic, $11 per hour, for estimates, phone 652-2432.

SCRAP CARS HAULED. 478-9571.

166 CARS and TRUCKS WANTED

CARS WANTED FOR CASH
— WE PAY OFF LIENS
— HIGHEST CASH PRICES
— TRADE UP OR DOWN
DePAPE
760 JOHNSON STREET
384-8035
DePAPE MOTORS LTD.

SUBURBAN MOTORS
PAY CASH
For Good Used Cars
Call Les or Vern 386-6131

CARS WANTED FOR CASH
Top prices now being paid
GEM MOTOR SALES LTD.
180 Esquimalt Rd. 382-7195

CASH
We will buy your car for cash. G.C.M. Motors Ltd., 780 Goldstream Ave., 478-3242. D-7197.

SHELBOURNE AUTO MART LTD.
1640 Cedar Hill X Rd. 477-9166
We Buy Cars. Instant Cash

VICTORIA AUTO BROKERS
386-7707 1808 Blanshard 382-1921
TOP DOLLAR FOR YOUR CAR

STRAIT MOTORS LTD.
Cash for Cars — From '65-'69
1513 Quadra at Pandora 384-8191

168 CAMPERS, TRAILERS and MOTOR HOMES

TRAVEL TRAILERS
MOTOR HOMES
5TH WHEELERS
COASTLINE
TRAILER CENTRE
(1971) LTD.
1915 Quadra St.
388-6021
DEALER LICENCE D-8573

"WESTERN" CAMPERS
PARTS—ACCESSORIES
Repairs
To all types of rec. vehicles
VAN OUTFITTING
A SPECIALTY
PHONE 384-0213 ANYTIME
LOGAN'S RV SERVICE CENTRE
650 Burnside Rd. E. near Douglas

DOGWOOD TRAILER SALES
PARTS PROPANE
RENTALS
RANDELL TRAILERS AND CAMPERS 478-6841
2630 Deville Road
Dealer Licence D-1789
Highway 1 and Millstream Rd.

PACKAGE DEAL!
975 GMC ¾-ton camper special plus SECURITY Camper. For personal service phone CHARLIE PETERSON at EMPRESS PONTIAC BUICK LTD., 382-7121 or res. 592-0458. D.L. 3182.

1973 DODGE TRADESMAN, 200, camperized window van, 45,000 miles, Norseman hardtop tent trailer, complete unit sleeps 8 people, sink, stove, icebox in trailer. $6,500. Phone evenings, 656-4063.

DELUXE 23' TRAVEL TRAILER, like new, used 1 trip—Regina to Sidney, situated in trailer court in Sidney. Trailer space available to right party. Best offer. 656-4441.

FOR RENT, 19'6" TRAVEL trailer, completely self-contained, available July 7th to July 18th and rom September 1st on. Phone 386-0819.

20' 1974 VANGUARD MINI motor home, self contained, sleeps 6, 4,000 miles, has awning, carpet warranty, immaculate condition, $13,000. 598-8439.

CAMPER SHELL, MAKE YOUR own solid top, 4 insulated walls with windows and door-lift $90. 1514 Shorncliffe, 477-0541.

1972 CHIMO VOLKSWAGEN VAN. Conversion, 8,000 miles. To clear, $5,495. S. J. PEDEN LTD., 2855 Quesnel, 386-3464. D-1040.

19' FLEURY MOTORHOMES, steel frames, fibreglass, compact, easy to drive. Jackson's 974 Goldstream, 478-5812. DL-1014.

1974 VW COMPLETELY CUStomized van with mags. Michelin steel cord tires still under warranty. Only $6,195. 658-5685.

FOR SALE — TRAILER SITE, fully serviced, Shawnigan Lake, sandy beach, Mountain View Resort. 592-6806.

¾-TON CHEV. CAMPER SPEcial, with 34,000 original miles with 10½' Vista Liner camper, $6,750. 383-9476.

'74 DODGE SPORTSMAN MAXI Van, excellent condition. Sleeps 4-6, $5,200 plus older car in good condition. 652-5582.

CAMPER TRAILER, BOX TYPE, 6x6x9. Sink, stove, 3 bunks, 2 new mattresses. Ready to roll. 478-6932. 420 Atkins.

DODGE CAMPER VAN, FULLY equipped with raised roof, sink, stove, toilet, etc, sleeps 2, $3,200 or best offer. 386-0456.

MUST BE SOLD, SMALL BUT unique 7½' camper. Can be seen at 139 Sims. 385-2662. $400.

FOR RENT: CAMPER, SLEEPS 5. Heater, fridge, range, insured. 478-9119.

RENTALS, CAMPERS ONLY, truck and campers, motorhomes. S. J. Peden Ltd., 386-3464

'73 DATSUN TRUCK, BUCCAneer camper, low mileage, many extras, as new. 595-3572.

'73 VW WESTFALIA. PHONE Rick, 385-7623 after 6 p.m.

168 CAMPERS, TRAILERS and MOTOR HOMES

S. J. PEDEN
LTD.
VANGUARD
SEE the COMPLETE LINE of QUALITY VANGUARD recreational vehicles ON DISPLAY NOW!!
CAMPERS—MOTORHOMES
VAN CONVERSIONS—TRAILERS
CANOPY TOPS
CAMPER RENTALS
TRUCKS and CAMPERS
CAMPERS only—MOTORHOMES
PARTS AND ACCESSORIES SPECIALS
If you're building a camper, trailer, or boat, or converting a van or just modifying what you have, be sure to see our large assortment of SINKS, FRIDGES, ICE BOXES, ROOF VENTS, WINDOWS, SPRUCE FRAMING, PANELLING, TOILETS, LIGHT FIXTURES, HEATERS, WATER TANKS, TABLE LEGS, and many more other useful items.
HOURS
8:00 - 5:00 Mon. - Sat.
Lot open Thurs. and Fri.
Til 9:00
S. J. PEDEN
LTD.
2855 Quesnel St.
386-3464
DLR. D-1040
LAYTON
HOLIDAIRE
WEEKENDER
GALAXIE
Campers - Canopies
USED
1972 23 FT. LAYTON TRAILER Tub and toilet, large fridge, furnace with blower awning in new condition $4795
1966 22 FT. SILVER STREAK trailer. Fully self-contained in top condition $4495
1966 KENSKILL TRAILER Toilet, furnace, stove and fridge. Was $1795 NOW $1595
10 FT. LITTLE GIANT CAMPER Stove, oven and fridge $1095
16 ft. Older KENSKILL trailer, ice box, stove, oven. Very clean. $1195
PARTS, ACCESSORIES! REPAIRS
HOURS OPEN
MON. to SAT., 8 A.M. - 5 P.M.
THURS. — FRI. nite till 9 p.m.

DOMINION MOTORS
We specialize in I.C.B.C. Autoplan Campers and Trailers
1703 BLANSHARD ST.
(across from Hudson's Bay Parking Lot) Victoria B.C. 385-5012.
Dealer Licence Number D-5536

IMPALA CAMPING WORLD
TENT TRAILERS
Largest selection
Low, low prices
LIONELS
8 models from $1295
LEISURECRAFT
2 models from $1350
BOOK TENT TRAILER RENTALS NOW!
TENT TRAILERS
MOTORHOMES
5TH WHEELS
Propane—Accessories—Service
CLOSED
MONDAY — TUESDAY
THIS WEEK ONLY
10077 Galaran Rd.
on Pat Bay Hwy. Sidney
D.L. 3918
656-5504

CAMPERS
READY TO GO!
FORD, DODGE and GMC Trucks with New OLYMPIC CAMPERS 8' to 10½'
Call an "AMC GOOD GUY"
For a Super Deal On One of these Trucks and Campers!
REG MIDGLEY MTRS.
736 Cloverdale 385-8756
Dealer Lic. D3785

FENNELL'S
TRAILER SUPPLIES
Parts—Propane—Repairs
Profiled Aluminum
SPORTSMAN CANOPIES
Mon.-Thurs. 9 a.m.-8 p.m.
Fri., Sat. 9-5:30
Sun. 12-4:30
6459 Pat Bay Hwy. 652-2511

1971 GMC HEAVY DUTY TRUCK, automatic, V8 engine, with sportsman camper. Offers. 746-6704 (112).

FOR RENT: HARDTOP TENT trailer, July 5 to August 15. $40 weekly. 388-6035.

CAMPER FOR IMPORT TRUCK, propane stove and ice box, sleeps 4. 479-3164.

1974 JAYCO TRAILER FOR sale. 16½' fully self-contained, with extra's. $3200. 478-0185, 478-8365.

LARGE HOME-MADE TENT trailer, wired, sleeps 8, mattress, spare wheel, $300. 383-3210.

FOR RENT: 13' TRAVEL TRAILER, self-contained, sleeps four. 478-5829.

'74 10½' KIT CAMPER. FRIDGE, oven, furnace, hydraulic jacks. Used very little. $3,500. 478-5153.

'72 VW WESTFALIA POPTOP camper, 31,000 miles, excellent condition, $4,800. 598-5653.

FOR RENT HARDTOP TENT trailer $40 per week. 592-1864.

1973 24'X40', 3 BEDROOM, deluxe mobile home, $19,000. 478-0160.

MOTOR HOME AND TENT trailer for rent. 388-6876.

TRAVEL TRAILERS FOR RENT. Fully insured. 384-4818.

10' HIGHLIOW CAMPER WITH extended bumper. $800. 656-2062.

168 CAMPERS, TRAILERS and MOTOR HOMES

TRAVEL TRAILER CLEARANCE
Large selection of quality travel trailers reduced drastically to make room for new units. All models on sale are de luxe 1975 models.
SCAMPER CAREFREE ALJO
Savings from $186 to $493
EXAMPLE:
20½' ALJO
Fully self-contained, sleeps 6, shower, toilet, fridge, furnace, tandem axle, true luxury! Was $6088.
NOW $5644 SAVE $446
115' SCAMPER
Sleeps 6, fridge, furnace, stove, de luxe features throughout. Was $3655.
NOW $3410 SAVE $245
14' CAREFREE
Fridge, furnace, sleeps 4, stove, only 1200 lbs.- Easy towing. Was $3640.
NOW $3376 SAVE $254
Similar savings on 11 other trailers all priced to clear.

VICTORIA R.V. CENTRE
(Purvis Flack)
1080 Goldstream Ave.
Victoria, B.C. 478-8377
RENTALS
BOLERS
KIT KAMPERS
FIREMOLD CAPS
SCAMPER and TIOGA
Motor Homes
Ask for (Bob) 478-8377

169 MOBILE HOMES AND PARKS

WAGON TRAIN HOMES LTD.
OVER 30
New and Used HOMES
To Select From
SAVE
WE STILL HAVE A FEW
1974 New Homes
AT
REDUCED
1974 PRICES
COME IN AND MAKE US AN OFFER
VICTORIA
2524 Douglas St.
386-3291
LANGFORD
974 Goldstream
478-7333
SOOKE
6647 Sooke Rd.
642-5533
OPEN
9 A.M. TO 9 P.M.
7 DAYS A WEEK
Dealer Licence Numbers: MCD-11275 MCD-26003 MCD-26166

Before you buy a Mobile Home anywhere else, come to
Wagon Train Homes Ltd.
974 Goldstream Ave.
(Highway 1-A)
All homes at this location only, are Greatly Reduced.
Sites Available For All Sales
For Information Call
478-7333 Anytime 478-1931
Ask for Gilbert Saulnier
M.C.D. 26003

Robinhood
SALES AND SERVICE
2714 SOOKE RD.
NEW AND USED
Mobile homes all located within 25 miles of Victoria. Government Grants — $1,000 and $500 available to assist you in financing O.A.C. Urgency forces some homes to be offered for less than market value.
Call today 478-9912
D.L. 3091

GOLDSTREAM
MOBILE HOMES LTD.
PARAMOUNT PREMIER
MONARCH AND PARKWOOD
Modern park space available with all purchases
2994 Jacklin
478-1751 478-8391
Dealer Licence No. MCD 26091
OPEN TO 5:30

QUALITY HOMES BY BRITANNY. 2x4 construction, heavily insulated, duroid roof, plywood exterior sheeting, house type siding, carpeted throughout with stove, double door fridge, washer, dryer, built in dishwasher and Crestwood cabinets. Probably one of Canadas best built mobile homes. Free 5 year service certificate. Robin Hood Sales D-3091. 478-9912.

GAS, TAX, INFLATION fighter, produce your own equity. 12x68 Fleetwood on cement runners with porch. 12x68 Bendix full porch plus ad-a-room and 11x13 storage shed. Both at Spectacle Lake, 80x100' lots. Call Charles 478-9912, 743-2620.

2-BEDROOM 20X60 DOUBLE wide mobile home. Large living room, dining room. A de luxe unit located on spacious, well landscaped lot. All electric. To view by appointment only. 478-4979.

12-60 MOBILE HOME, 2 BR, IN quiet adult park, near bus, stores. Jackson's Goldstream Estates, 974 Goldstream, 478-5812. D.-1014.

SEE BEFORE YOU BUY, 7500 sq. ft. mobile home lots. For more information phone Robin Hood 478-9912.

FOR SALE 1974 12X68 ESTATE 3-bedroom fully furnished, completely set up in Sooke, $15,000 or best offer, 642-5570, 386-0021.

AS NEW — DELUXE MOBILE home, skirted, porch, shed, electric fireplace, shag rugs. Mill Bay 743-9711.

1974 CHANCELLOR, 3 BEDROOM, double wide mobile home, many extras. Asking $23,000 or best offer. Phone 478-7736 or 386-0159.

74 LEADER 12-60 2 BEDROOM, as new, in adult only park (Cedar Creek). 384-3623.

169 MOBILE HOMES AND PARKS

TRIANGLE HOMES LTD.
Bendix Home Systems Ltd.
Pyramid
2435 Trans. Can. Hwy.
478-1774 D.L. 25171
Mon.-Fri. 9-6 p.m.
Evenings by appointment
Sat. 9-5 Closed Sundays

VISIT THE ONLY SALES LOT IN SOOKE
NEW and USED HOMES ready for immediate occupancy. Including a double wide on private land and sites in ocean view park within walking distance of bus line and shopping centre. Homes $10,500 and up. Ideal locations for retired couples and families. WAGON TRAIN HOMES, SOOKE. 642-5533 or 388-4771. MCD-26166.

Happy Valley HOMES LTD.
Dealer's No. D-26010
2681 SOOKE ROAD
VICTORIA
—choice of 6 different park locations (family and adult)
—bank financing available
—variety of stock selection
—full time service department
Open to 6:00 daily
478-8303

BOB'S
MOBILE HOMES LTD.
25 Crease 386-3623
DL 1911
MOBILE HOMES
TRAVEL TRAILERS
CAMPERS
All Rec Vehicles Priced to Save You Bucks!
8x35 with tipout $8795
18' NOMAD including hitch $4595
Hydraulic jacks $196.50 (set of 4)
Propane Service
478-4979 386-3623

BY OWNER DULUXE 2 BEDroom 12 by 66 Chinook set up in family park $15,000. or nearest offer. 478-1332. 382-5583.

1972 12X48 OLYMPIAN MOBILE home in park near Duncan. 748-9213.

1974 12X56 MOBILE HOME, SEmi-furnished. On Park site. Call after 5 p.m. 478-9465.

178 SUMMER RESORTS

CEDARS RESORT AND MARINA, family housekeeping units, boating, fishing, swimming tackle rental, launching ramp. Daily, weekly, monthly rates. Box 948, Lake Cowichan, B.C. V0R 2G0.

UNIQUE CAMPING SITUATION 400 ft. beautiful lake frontage, total seclusion and privacy. 1 hour from Victoria. $70 per week 748-8964.

BEACH CABINS, FULL FACILIties, Qualicum Beach. $125 per week. 112-248-6532.

TWO PRIVATE FURNISHED beach cottages, $125, $150 weekly, Salt Spring. 653-4237.

181 TOURIST ACCOMMODATION

CENTRALLY LOCATED, LARGE uxurious, furnished room. Sleeps kitchen, laundry privileges. $100 weekly. 384-5874.

185 CONVALESCENT AND REST HOMES

PEMBERTON HOUSE
Charming accommodation — for ladies. Good meals. Friendly service. 595-1513.

REGISTERED NURSE HAS A vacancy in her waterfront home for retired guests, requiring good home cooking and care. 478-9340.

LOVELY ROOM IN GUEST house near park and sea, excellent meals and care. 385-4632.

CHARMING ACCOMMODATION, ladies. No stairs, nutritious meals, kindly attention. 384-0693.

PRIVATE ACCOMMODATION IN spacious surroundings, excellent meals, ladies, 598-6562.

190 ROOM AND BOARD

OAK BAY. ONLY MATURE. REspectable non-smoker with references need apply. 598-5019.

ROOM AND BOARD, MALE OR female. Must like birds. $125 a month. After 5, 382-1169.

WILL GIVE ROOM AND BOARD to respectable person, non-drinker. Phone 384-0318.

191 ROOM AND BOARD WANTED

WANTED, ROOM AND BOARD for my elderly but self-sufficient grandmother. Private home near Royal Oak district preferred. Pleasant surroundings and nutritious meals most important. No stairs, Contact Mrs. Arthur Drugge, 9510 S. E. 43rd, Mercer Island, Washington 98040.

ROOM, KITCHEN PRIVILEGES wanted by working woman. Prefer rural area. 658-5883 after 10 a.m.

193 ROOMS TO RENT

LARGE UNFURNISHED ROOM, private bathroom, small private garden, own entrance, available July and August only. $100 per month. 598-3184.

QUIET HOME NEAR VICTORIA General Hospital with kitchen privileges, no drinking, working man only. After 5 p.m. weekdays, 383-6506.

FAIRFIELD, FURNISHED room, quiet, share nice kitchen with 2 others. Mature men only. No students. Non-smokers. Available July 1. $100. 382-6370.

YOUNG LADY TO SHARE 2 BEDroom apartment with University Graduate age 22. 382-5649 after 6 p.m.

CLOSE TO DOWNTOWN, WITH fireplace, share kitchen and bath, 384-1332.

1 FURNISHED ROOM, LIGHT and heat included $105. a month. Please phone 388-4660.

SLEEPING ROOMS FROM $45 week. James Bay Inn. 270 Government. 384-7151.

SLEEPING ROOMS FROM $45 week. James Bay Inn. 270 Government. 384-7151.

ONE ROOM TO RENT, VICTORIA West area. Non-drinker. 837 Herward Road. 384-3586.

SLEEPING ROOM AVAILABLE immediately. No smoking. $65 a month. Phone after 5, 385-1200.

CLEAN QUIET ROOM, KITCHEN facilities, men. Jubilee area. 592-6615.

SLEEPING ROOM FOR GENTLEman. No cooking, $60. 385-8052.

194 ROOMS WANTED

SHIP'S OFFICER REQUIRES room for approx. 3 weeks starting July 2, with breakfast if possible. Has transportation. 385-7213 or Victoria Press, Box 826.

FEMALE NEEDS COMFORTable living space. Available bath and kitchen facilities immediately. Maximum $100. 598-6635.

197 HOUSEKEEPING ROOMS TO RENT

JAMES BAY ON BUS ROUTE, urnished room, 1 person, $125. 2 people, $150 a month, no smoking, drinking, drugs, rowdiness or parties. Girls preferred, available July 1. 384-5874.

SIDNEY, IMMEDIATE OCCUpancy. $85 includes extras. 652-3589.

HOUSEKEEPING ROOM FOR rent at 2593 Vancouver St. 384-3890.

SECOND FLOOR ROOM. HOTplate, fridge, sink, suit quiet pensioner, $55 per month. 1216 Fort. 385-8413.

LIGHT HOUSEKEEPING ROOM, non-drinkers, and shed for small storage. 384-3586.

SHELBOURNE-MCKENZIE ROOM, suit working man. Share utilities. separate entrance. 477-1654.

LARGE SUNNY ROOM, KITCHen facilities, available immediately. 598-3405.

IMMEDIATE VACANCY IN young co-op house. 385-2652.

200 APARTMENTS TO RENT UNFURNISHED

Harbour Towers
LUXURY PENTHOUSE
—Available Sept. 1st $550
—1400 Sq. Ft.
One-bedroom from $240
—Available Aug. 1st.
Contact
Harbour Towers. 385-2405

"HOMEHUNTERS"
OF CANADA
598-5101
$175—1 br., Langford area.
$140—1 br., cottage, Sooke.
$150—1 bach., very large.
$300—2 Br., codi. mountain view.
$320—2 br., condi., new bldg.
$325—2 Br., cond., James Bay.
FEE
Open 7 Days a Week
1394 Hillside Ave.

CHATEAU VICTORIA
Victoria's DOWNTOWN HOTEL and APARTMENT Complex.
740 BURDETT Ave., 382-4221

RENT TO OWN
2-Bedrom Units
REFER TO OUR DISPLAY AD IN TODAY'S PAPER
BILL WESCOTT
GEORGE HESS
D. F. HANLEY AGENCIES LTD.

CORNER 2-BEDROOM CONdominium, w-w, fridge, stove, dishwasher, private balcony (1 yr. old). Sauna, whirlpool, billiard room Adults only. $350 per month. on double lot. 1-bedroom and den. Hot water heat included. Available now. References. 477-4860 after 6.

TO RENT, NEW 2-BEDROOM luxury condominium, top floor, two balconies, glorious country views, large lounge, w-to-w, drapes, super appliances, sauna swirlpool. Near shops and transport. No children or pets. $350 month. Victoria Press, Box 833.

WINDSOR COURT
One and two bedroom suites available August 1. Pool, sauna, swirl pool, squash court, tennis court. No children, no pets. Mr. Cox, 384-4859. Mr. Collins. 384-9008. MacArthur Park Estates.

DOWNTOWN, NEAR CITY HALL, bachelor suite, nice clean, quiet place, heat, hot water, range, fridge included, middleaged or elderly lady preferred, August 1. 384-5459.

AVAILABLE IMMEDIATELY, one bedroom, $200. Wall to wall carpet, cablevision, no pets, no children. Reliable couple over 19. 2146 Ridge Rd. In the Fernwood area. 386-3091.

SUBLET, LARGE UNFURnished basement room, for July and August. At $100 month. Private bathroom, small private garden, own entrance. Child and pet welcome. 598-3184.

CARNARVON MANOR, 1243 BAY St., available August 1st, 1 bedroom $195, 2 bedrooms $216, pool and sauna. Adults only, no pets. 382-1202.

TWO BEDROOMS, CARPET, drapes, heat, fridge, stove, private entrance. Utility room, one child of over 10. Available August 5th. '75. 5-9 p.m. $279. 478-8155.

1 BEDROOM DELUXE SUITE, IN modern quiet apartment building. mature adults only. For appointment to view, phone 658-5132 or 386-0149.

COZY 1 BEDROOM SUITE, FIREplace, separate entrance, parking. Suit quiet, clean, working person, no pets or children. Phone 382-6310.

2 BEDROOM LUXURIOUS CONdominium, at Spencer Castle, 2 bathrooms, top floor, all appliances, pool, sauna, lovely view, garden, $450. 386-3816 or 384-4013.

LARGE 1 BEDROOM CORNER suite in clean modern block close to Parliament Buildings. Quiet, refined. Older adults only. No pets. Available August 1. 477-6448.

2-BEDROOM DELUXE CONdominium, washer-dryer, fridge, stove. Quiet block. Underground parking. Only 6 suites left. 383-0437.

SPACIOUS LUXURY 2 BEDROOM condominium. Beach Drive waterfront. Beautiful unobstructed view, all new appliances, $550. 592-4939.

OFFICE WITH KITCHEN, bathroom, living area, suit business person, downtown, $165, 598-4060 evenings.

DELUXE TWO-BEDROOM suite, wall-to-wall carpet, cablevision, rec room, mature adults only, no pets. 595-6696.

UPSTAIRS IN PRIVATE HOME, on Linden, bedsitting room, kitchen, private bath, for 1 middleaged lady. Local references. 383-0147.

BRIGHT ONE BEDROOM, SHAG carpets, fireplace. Recently decorated. Available immediately. 592-1923.

3 BEDROOM SUITE, QUIET COUple preferred. Drapes, stove. fridge $218. Available August 1. 385-0215.

BACHELOR. 2 ROOMS, MEN only, quiet, available now. $70. 1116 North Park.

BACHELOR SUITE FOR QUIET individual, Bay-Fernwood area. $129. 595-7501 after 6 p.m.

1 BEDROOM SUITE AVAILABLE now, mature adults only, no children. no pets, Phone 598-1208.

TWO-BEDROOM APARTMENT, good location, $260 per month. Available Aug 1. 656-4684.

1-BEDROOM APARTMENT. $105 per month. Near Naden. Married couple. 383-9857.

VACANT, 1 BEDROOM, $155, main floor, suit elderly, Bay-Quadra. 384-7479.

3 BEDROOM HOME. 2 CAR garage, full basement, $225 per month. Sidney. 383-6991.

PERSON TO SHARE NEW 2 bedroom apartment with male, 25. Close to downtown. 477-4284.

OAK BAY 1 BEDROOM CONdominium, excellent location. $275 per month. 592-0629 or 592-1108.

1 AND 2 BEDROOM CONdominiums. 382-5787.

LARGE 1 BEDROOM, CLOSE TO downtown, with fireplace. 384-1332.

201 APARTMENTS TO RENT FURNISHED

WINDSOR COURT
One bedroom suites available August 1. Pool, sauna, swirl pool, squash court, tennis court. No children, no pets. Mr. Cox, 384-4859, Mr. Collins, 384-9008. MacArthur Park Estates.

BEACON HILL PARK, FURnished bright front bachelor suite, quiet adult block, lady only, available immediately, utilities included, 386-7629.

SUITE FOR SINGLE PERSON, IN private home, with bath and kitchen. Available July 1. All utilities included. $125 per month. 478-4655.

201 APARTMENTS TO RENT FURNISHED

DAILY
AND WEEKLY
ONLY DURING
JULY
AND AUGUST
Adjacent to Parliament Buildings and Inner harbour. Fully furnished 1 bedroom suites, color TV, linens, dishes, all utilities. Use of saunas, pools and coin laundry.
ROYAL SCOT INN
425 QUEBEC ST. 385-3543
OCEAN PROPERTY MANAGEMENT

PENTHOUSE MANOR
2930 Washington 388-7818
New ultra-modern deluxe 1-bedroom and bachelor apts. beautifully furnished, situated in quiet location overlooking Gorge waterway, close to bus service. Incudes color TV frost-free fridge, stove, dishwasher, cooking utensils, linens and dishes. Maid service, rent by day, week or month.

AVAILABLE IMMEDIATELY, 3-room suite, light, heat, water included, rent $155. Close to town. 385-2692.

MODERN NICELY FURNISHED 1-bedroom suite, $195, centrally located. 477-2101.

ONE-BEDROOM APARTMENT, July-August. Ideal for summer student. 592-0139 evenings.

SELF-CONTAINED, CENTRAL, reasonable rent to suitable quiet adult. 384-5360.

202 APARTMENT FURNITURE TO RENT

STANDARD FURNITURE
Three Rooms from
$35 per month
Immediate Delivery
382-5111

203 APARTMENTS WANTED

"HOMEHUNTERS"
OF CANADA
598-5101
TIRED OF HUNTING FOR ACCOMMODATION?
We are working 7 days a week locating suitable vacancies that meet your needs.
We have many vacancies on hand at all times.
DON'T WAIT!
Call NOW or drop in any time for more information.
1394 Hillside Avenue

SEVERAL HOUSES OR APARTments, furnished or unfurnished, required to rent from July 25 to August 28, 1975 for members of faculty. Preference to vicinity of St. Michaels University School. Some cases will apply to single persons; others to families with or without children. Please phone collect, Vancouver 681-6812 during office hours or write to J. J. Johannesen, 3307-1733 Comox Street, Vancouver.

GARDNER AND WORKING WIFE want older style 1 or 2-bedroom apartment, duplex, or house. Nonsmokers. Excellent references. Available August or Sept. 1st. 382-0248.

RESPONSIBLE COUPLE DESIRE large 1 or 2-bedroom apartment, Rockland-Fairfield, or James Bay, for August. $200 range. 386-9394 after 5.

BASEMENT SUITE OR BACHElor apartment for female college student call collect 629-3205. Pender Island.

RELIABLE UNIVERSITY COUple require 1-bedroom apt. for August 1st. 479-3844. Phone betwees 5:30 and 7:30 p.m.

MALE, 21, NEEDS 1 OR 2 BEDroom apartment near town. Reasonable rent. Quiet, non-smoker. 478-9729 after 6 p.m.

COSY 1 BEDROOM SELF-CONtained motel unit by month, no maid service, $190, everything included. 478-4229 after 9 a.m.

GIRL LOOKING FOR SOMEONE to share 2 bedroom house or duplex. 388-7947. Glenda.

2 BEDROOM APARTMENT wanted before September. 384-5554 before 4 p.m. or 383-2549.

2 MATURE GIRLS WANT 1 TO 2-bedroom apartment, immediate. Call after 6, 386-0741.

RESPONSIBLE COUPLE WITH cat, needs housing with character. Up to $200. 383-3107.

WOMAN WITH 2 CHILDREN REquires small house or suite. Elaine, 385-0657.

206 DUPLEXES TO RENT

MODERN SIDE BY SIDE DUplex on quiet cul-de-sac, near Naden. 3 bedroom, 1½ baths, laundry room. Carpeted throughout. Stove, fridge, washer, dryer, drapes. $350 per month. Available August 1st. For appointment contact. Canada Trust, 382-8111.

AVAILABLE IMMEDIATELY
2 bedroom, side-by-side duplex, full basement with 3rd bedroom down, fridge and range included, immaculate condition. $295 per month. Reply to Victoria Press, Box 837.

WATERFRONT DUPLEX HOLLYwood Cres. 2 bedrooms, $365 per month, immediate occupancy, references. 592-6481.

2-BEDROOMS WITH FRIDGE, stove, close to schools, shopping, available July 1. 384-6581.

TWO-BEDROOM DUPLEX FOR rent, fridge and stove included, $225. 383-3134.

2 BEDROOM MODERN UPPER duplex. $260. Heat, hot water included. 385-8052.

210 HOUSES TO RENT UNFURNISHED

3 BEDROOM DUPLEX, PLUS rumpus room and garage. Jubilee area. August 1. 2 children accepted. Credit and personal references required. $400. 595-7284 after 5. Also new 3 bedroom house at Sooke. 386-1615.

GOLDSTREAM, COUNTRY ATmosphere, 3 bedrooms, full basement, double carport. $450 per mo. Responsible parties only. HENDERSON REALTY — 385-9741. 9 a.m. to 5 p.m. only.

3 BEDROOMS, FULL HIGH CEILing, basement, immaculate home, nice garden and swimming pool, immediately available in Burnside-Tillicum area. $350 a month. Phone between 5-8 p.m. 383-2833.

2867 SOOKE LAKE ROAD, AVAILagle immediately, 3 bedroom modern home, Goldstream area, $395 a month, please call Rae Investments Ltd. 388-7891. Between 9-5.

518 SUMAS, 3 BEDROOMS with basement, available now, $350, no ets. references. Call after 6, 477-6380.

URGENT! RESPONSIBLE WORKing woman with well-trained dog, desperate for quiet accommodation. 598-2846, 382-1270.

2-BEDROOM BASEMENT, older home, appliances included, references required, no animals, $325. 383-4348, between 4-7 p.m.

2-BEDROOM HOME, BASEMENT, Esquimalt. Children and pets welcome. Available immediately. $300. 388-9060.

HILLSIDE SHELBOURNE, 2-BEDroom home with basement, references required, no animals, $325 per month. 595-2106 after 11 a.m.

2 BEDROOM. FRIDGE, STOVE, on Cook, Pandora, $325. Call 382-7369 between 12-8 p.m.

OUTH OAK BAY, ATTRACTIVE 2 plus bedroom house, drapes, fridge, stove. $425. 598-5636.

1 AND 2-BEDROOM CONdominiums. 382-5787.

TWO - BEDROOM TOWNHOUSE available July 1. 477-1937.

211 HOUSES TO RENT FURNISHED

LOVELY 3-BEDROOM, FURnished home with ocean view, in University area. Adults, no pets, no gardening, references, minimum 1-year lease. Phone evens, 384-0728.

2 BEDROOM HOUSE FOR 3 months, apply 2881 Inlet Ave: 3rd and 4th July between 5 and 8 p.m. $325 per month. Child welcome.

FURNISHED 3-BEDROOM HOME, close to University. Available June 28, $500 per month. 477-8316, 477-2173.

TRANSIT ROAD 1 BEDROOM and den. Fully furnished, colonial, years lease, available July 1 if desired. 598-4080.

3 BEDROOM FURNISHED home. August 1-31. Gordon Head. Adults, no pets, $500. 477-4555.

212 HOUSES WANTED TO RENT

SEVERAL HOUSES OR APARTments, furnished or unfurnished, required to rent from July 25 to August 28, 1975 for members of faculty. Preference to vicinity of St. Michaels University School. Some cases will apply to single persons, others to families with or without children. Please phone collect, Vancouver 681-6812 during office hours or write to J. J. Johannesen, 3307-1733 Comox Street, Vancouver.

WANTED
$400-$650
Professional couple require minimum 3-bedroom house. One teenage child. No pets. Occupancy Aug. 1st or sooner. Lease preferred but not essential. Excellent credit and personal references. Please phone 382-7276 (daytime) or 384-4770 (evenings).

TEACHER AND FAMILY (ONE infant) require 2 or 3 bedroom home on acreage suitable for horses on September 1, call Sherwood Park Hotel, Room 408. 386-1422.

MATURE FAMILY OF FOUR, requires furnished accommodation for month of August, awaiting completion of new home. Please call Winnipeg collect. 888-9792.

VISITING PROFESSOR NEEDS urnshed house or apartment, July 2 to August 15. Prefer quiet location near University. Call collect, 06-322-1844.

2 GIRLS AGE 22, AND 5 YEAR old daughter looking for house in Colwood, Langford or Metchosin. Up to $200 per month. 382-9895.

QUIET LADY WITH ONE CHILD urgently needs 2 bedroom decent home, excellent references. Under $200. 385-0751.

LARGE 4-5 BEDROOM HOME IN good repair, reasonable rent, references. 385-0847.

4-BEDROOM HOME, RENT WITH option to buy. Fairfield area. Mid Sept. Call 382-1304 after 5 p.m.

WANTED — RENT TO PURchase 2 or 3 bedroom home with basement or garage. 383-7329.

WANTED 2 BEDROOM HOUSE, preferably with garden. Up to $250 month. 479-5026.

HOUSE OR APARTMENT WANTed by responsible working couple, no children, no pets. 386-7661.

WANTED HOUSE OR APARTment 1-2 bedrooms. Pay up to $250 month. 478-6875, after 6 p.m.

3-BEDROOM HOUSE OR DUplex in Esquimalt. 382-7866 after 5.

215 HALLS, WAREHOUSES, STORES and OFFICES TO RENT

OFFICE SPACE
QUADRA and McKENZIE — 9,000 sq. ft. on three floors. Parking for over 50 cars included in $5 per sq. ft. per annum rate.
BASTION SQUARE AREA — 2775 sq. ft. on 2 floors. Newly remodelled heritage building. A good central location at $4.50 per sq. ft. per annum.
QUADRA and GREENRIDGE — up to 14,0000 sq. ft. New high-quality air conditioned building. Fully carpeted and draped. Excellent parking.
NORTH DOUGLAS — up to 5300 sq. ft. of new office space at $3.50 per sq. ft. per annum. Good on site parking.
RETAIL — WORKSHOP
LANGFORD — 3,000 sq. ft. as low as $2 per sq. ft. per annum. Parking at the door.
WAREHOUSE
NORTH DOUGLAS — up to 6,000 sq. ft. of full high new space. $2.50 per sq. ft. per annum, all inclusive. Good access. Can combined with office space for an excellent distribution centre.
For details contact
384-8124 ROBERT D. LAW 478-9474
PEMBERTON, HOLMES LTD.
1000 Government Street

Park Pacific
PROFESSIONAL OFFICE SPACE available in new five storey concrete, fully air conditioned and carpeted building on Quadra Street near McKenzie Avenue with abundant on site parking. Architect designed interior layout and decor provided.
Park Pacific Apartments Ltd.
388-5491

LUXURY APPOINTED PENTHOUSE OFFICE
$550 per month available Sept. 1st.
Contact
HARBOUR TOWERS, 385-2405

1800 Block
Oak Bay Ave.
Available September 1st, 600 sq. ft. office, wall-to-wall carpet, bathroom and 2 private offices, 2 or 3-yr. lease available. Phone 384-4586.

FOR LEASE
Well located in a rapidly developing area (Quadra-McKenzie) attractive new building. 880 sq. ft prime retail-commercial space with ample on site parking.
Kelly Nemeth, 477-4641
National Trust Co. Ltd.
595-2961

FOR LEASE
1,200 or 900 sq. ft. Office space Near Simpsons-Sears. All carpeted and draped. Call now.
385-7721 KENT MACLEOD 595-4273
GARDNER REALTY LTD.

AVAILABLE JULY 1
Nearly new office in Esquimalt area, comprising approx. 800 sq. ft. Rent of $160 includes heat and light. Please call Mr. Anderson 382-2721 or 477-4985.

OFFICE SPACE AVAILABLE AT Fort and Douglas location, includes 2 private offices, completely furnished plus large reception area, $150 - $175 per month, Mr. Myers, 384-0514.

WAREHOUSE AREAS AVAILable. Rates from $1.65 per sq. ft. Two 500 sq. ft., one 3700 sq. ft., one 2500 sq. ft., 242 Mary St. Phone 652-1942 or 656-4945.

RETAIL STORES FOR RENT
Retail units available in the mall at 720 Yates St. For information call M.E.P.C 383-4168.

ESQUIMALT LEGION AUDITORIcm, large modern facilities for weddings, banquets, meetings. 386-7635.

OFFICE SPACE, AIR CONDItioned, carpeted. Gorge Shopping Centre Ltd., 388-5812.

STORE OR SMALL WAREHOUSE for rent. Cook and Bay area. Please phone 658-8315.

2500 SQ. FT. LIGHT INDUSTRIAL space. $3.50 per sq. ft. Vic West. 592-1409.

LARGE WELL LIGHTED STUDIO, to sublet for minimum of 6 months, $100 month. 384-5576.

233 MORTGAGE LOANS and INSURANCE

MORTGAGE
INVESTMENT
FROM
11 PER CENT
HELP PROTECT YOUR SAVINGS BY INVESTING IN SECURE 1st and 2ND MORTGAGES. 5-YEAR TERM.
CONTACT
P. R. BROWN
& SONS LTD.
762 FORT ST. 385-3435

NEED MONEY?
First, Second or Third Mortgages available based on market value. Free evaluation on your home or land.
Call ELLWOOD NAULT,
388-4150 or
OLYMPIC REALTY LTD.,
385-5741

PROBLEMS FINANCING?
385-2321
1st mortgages from 11 per cent. 2nd mortgages from 16 per cent. At Ravelle we have an excellent supply of funds for all types of mortgage loans. Homeowner — Builder — Commercial.
Offices in Victoria and Nanaimo
RAVELLE HOLDINGS LTD.
MR. DURAND Res. 385-6178

233 MORTGAGE LOANS and INSURANCE

We Specialize in
FINANCING
LAND
DEVELOPMENT
APT. SITES
ACREAGE OR
SHORT TERM
HOLDINGS
1st or 2nd
MORTGAGE LOANS
ANYWHERE
IN B.C.
CASH VALUATIONS ON EXISTING MORTGAGES OR AGREEMENTS GIVEN WITHOUT OBLIGATION.
COURTESY TO FELLOW BROKERS
PHONE COLLECT TO L. THOMAS AT OR 478-1720
Douglas Hawkes Ltd.
990 Blanshard St.
(OFFICE) 384-7128 (RES.) 595-7165

1ST MORTGAGES FROM
11 per cent
2nd Mortgages from
16 per cent
Rae Investments
388-7891
Eves. 477-3886, Mr. Stuber

TRUMP
for instant
MORTGAGES
11% 598-3014 11%

WANTED: AN INVESTOR INterested in placing $110,000 in a 2nd mortgage. Amortization to be 25-30 years, with 5-year term at 15 per cent per annum. Sound ½-year-old revenue property with secure MICC 1st mortgage. Interested parties phone Mr. Wilson at Days 386-3494; Evenings 642-5718.

MORTGAGE FUNDS AVAILABLE FOR FIRST MORTGAGES, SECOND MORTGAGES AND INTERIM FINANCING. FOR DETAILS CONTACT MR. McKENZIE 386-7521. BOORMAN INVESTMENT CO., LTD. 1111 GOVERNMENT ST.

SMALL AD — SMALL COST
For a little money or a lot of money — think of us as "Budget Rent-A-Buck."
R. GEDDES,
PRINCIPA PROPERTIES LTD.
477-9514 Days, 477-6430 Evenings

Funds available immediately for 1st and 2nd mortgages. Contact:
david burr ltd.
655 FORT ST. 384-9335

234 MORTGAGES FOR SALE

Mortgage Money
Private and institutional funds available for all types of mortgage financing. Buying a home or refinancing for investment or to pay off debts. Mortgages and agreements bought and sold. KAJ JACOBSEN 382-9191.

Real Estate Division
Canada Permanent
$19,500. FIRST MORTGAGE, 18 per cent, 5 yr. term. $223.77 per month. 3 months pre-payment penalty. Property valued at $36,000. Located between Courtenay and Campbell River at Oyster River, B.C. Good covenant. Pictures and property valuation available at Rae Investments Ltd 204-493 Burnside East. 388-7801.

18 PER CENT
Excellent 1st mortgage, 1-year term, interest monthly.
R. GEDDES,
PRINCIPAL PROPERTIES LTD.
477-9514 Days, 477-6430 Evenings.

$26,000 FIRST MORTGAGE AT 12½%, 3-yr. term. $277 per month. Colwood property valued at $52,000. Excellent covenant. Rae Investments Ltd. 388-7891.

235 WANTED TO BORROW

WANTED: PRIVATE LOAN FOR construction purposes. Apply Victoria Press, Box 779.

240 BUSINESS OPPORTUNITIES

GOD'S COUNTRY
For sale or lease — well established, choice location on main thoroughfare in northwestern B.C. Hyder Alaska — Stewart Cassiar Highway in downtown Stewart. Unique licensed dining lounge, coffee shop, take out food. Seating — 150 guests, dance floor.
ALL NEW
Price includes all equipment, land, fixtures. This excellent business is worthy of serious enquiries only. 4,000 Sq. ft. of concrete block construction. Three-storey apartment block plus four commercial lots. Full price $250,000. I will be in the Victoria area for three weeks, please contact 656-5452.

GOOD FOOD
PRODUCES
GOOD INCOME
We have statements to provie it! Just listed, 38 seat restaurant, busy location. Golden opportunity for couple to reap benefit of present owner's hard work. Immaculate, good equipment, excellent return showing steady increase. $59,900.
386-3231 MARG PRICE 477-1941
ETHEL HARVEY 592-4522
BLOCK BROS. REALBY LTD.

WATERFRONT MOTEL
—10 units, 8 full housekeeping, 2 sleeping.
—3-bedroom home.
—Net income (owner occupied) $22,000 p.a.
—Pleasant operation with good return.
—Great holding property
—Excellent development prospects for Hotel-Condominium.
—On route to Vancouver and Anacortes ferries and airport.
—Asking $180,000.
K. O. MOORE — 385-3435
Anytime
P. R. BROWN and SONS LTD.

56 ACRES BORDERING EXcellent residential area in Ladysmith. Water line in property and sewer just a few yards away. Vendor has permission to present land use contract for multi-residential and-or suitable for subdivision into 11 lots. Full price, $49,500. Please phone MIDGE REES, 390-2424 or 578-5301 evenings. NORTHBROOK REALTY LIMITED, AULDS ROAD AND THE ISLAND HIGHWAY, NANAIMO, B.C.

WHOLESALE
RETAIL FOOD
BUSINESS
By owner. Must sell established company with great potential. Partial financing at 9% available. Sale price includes: location lease, all necessary equipment, registered company, wholesale contracts. 598-4021 or 386-9702.

Downtown Business
Area
Large Victorian Duplex In A-1 Condition on Landscaped Commercial Lot — Ideal for Offices — Shops — Realtor — Bank — Mortgage Company — Appliances — Restaurant — Guest House or Pub. $150,000. — Terms — Owner 385-5150.

SALE BY OWNER
Older waterfront motel with 11 units (could be 12) with huge 200 sq. ft. Owners residence. On 1.88 acres with 400' road frontage on main highway. Easy deal, will take as low as $25,000 down, to the right couple. Vendors carry whole balance. Land is worth asking price alone. Asking $230,000. Never vacant. 658-5479.

OR SALE: FISH AND CHIP OR restaurant equipment, 382-3041 after 7.

240 BUSINESS OPPORTUNITIES

VIDEO,
GAMES?
HAVE YOU CHECKED?
1. FOR THE BEST UNIT AVAILABLE
2. FOR THE BEST VALUE
3. IS YOUR INVESTMENT PROTECTED?
4. THE ELECTROMOTION IV. A MULTIPLE GAME CHOICE COCKTAIL TABLE. COPPER TOPPED. 1 YR. WARRANTY. ABLE TO ABSORB ADDITIONAL GAMES. GET THE TRUE FACTS BEFORE YOU INVEST.
It's worth contacting us. G. C. Christie and Assoc. Dist. Ltd. P.O. Box 160, Victoria. 595-4553.

Up-Island Resort
100 ft. of beautiful sandy beach 21, trailer hitches, duplex — both sides fully furnished small general store fully equipped, owner 60 ft. mobie home, this beautiful treed property ready for a busy season is located convenient to two trout filled rivers plus being in one of B.C. best salmon fishing areas, this fine property selling only at $129,000.00. Please dial Cliff Stretch to view at 479-1667 or 592-3969.
J. H. WHITTOME AND CO. LTD
ROYAL OAK BRANCH

IS YOUR EYE ON PROFIT?
Abandon your job and purchase this high profit cafe in a prime location. Asking $15,500. Good financing. MLS. Call: G. FINNIGAN or G. NICHOLLS, 388-6231, 479-1040, 598-7689. Island Pacific Realty.

STUFF ENVELOPES AT HOME. For information, send 25c an No. 10 stamped self addressed envelope to: Phab Enterprises, 14709 Marine Drive, White Rock, B.C. V4B 1B9.

ELEVISION SERVICE SHOP or lease, established for 19 years. Persons must be reliable. No harge for good will. Duncan 46-5042.

FOR SALE, ONE-CHAIR barber shop in Oasis Hotel, Cache Creek. Will consider trade for same is Victoria area. Phone 112-457-6543.

BUSY GROCERY STORE ON Central Vancouver Island, daily sales increase over $350. Two bedroom living quarters. Priced to sell. 245-2741.

FOR LEASE
2-bay service station on a main intersection, Victoria-Saanich border area. Reply Victoria Press Box 814.

TAXI FOR SALE. NANAIMO, B.C. Write Victoria Press, Box 830 or phone 723-3963.

241 BUSINESS OPPORTUNITIES WANTED

AUCTIONEER FROM EAST
U.S. trained, looking for business or position. 479-8196.

244 REVENUE PROPERTY

REVENUE PROPERTIES
COMMERCIAL APARTMENT COMPLEX, QUADRA-HILLSIDE AREA. ASKING $218,000.
26-SUITE MODERN APARTMENT BLOCK, GROSSING OVER $45,000 PER YEAR. LARGE SUITES ALL HAVE BALCONIES. ASKING $365,000.
5-SUITE CONVERSION IN PRIME FAIRFIELD, GROSSING $735 PER MONTH. ASKING $78,000.
TRIPLEX, PRIME FAIRFIELD, $62,000.
WE HAVE TWO APARTMENT SITES IN FAIRFIELD EACH WITH EXCELLENT REVENUE FROM CONVERSIONS, SO BUILD NOW OR HOLD FOR FUTUR PROFIT. FOR DETAILS PLEASE CALL GRAHAM IRELAND 595-8845 (RES.) OR C. N. MONTAGUE CO. LTD., 384-9318.

DUPLEXPERT
Last year I sold 13; 8 so far this year, priced from $35,000 to $120,000. I have a long list of eager buyers, so list with me and SELL, SELL, SELL. For action and evaluation call: GLENN NICHOLLS, 388-6231.
1. BRAND NEW 2 or 4 suites with harbour views. Potential income $1,400 — $1,500 per month. Offers on $125,900 MLS.
2. SIDE X SIDE ON ½ ACRE $78,900, Near Thetis Lake, 3300 sq. ft. 3-4 suites. Fantastic financing, building is only 4 yrs. old, Rush on this new MLS.
GLENN NICHOLLS
388-6231
Island Pacific Realty

"Let the Tenant Pay the Mortgage"
DOWNSTAIRS suite has 2 bedrooms, living room, large TV room PLUS kitchen with eating area and laundry room, fireplace in master bedroom; UPSTAIRS is a very cozy 1-bedroom unit with ROOF-TOP GARDEN! Kitchen has huge eating area. COTTAGE includes 2 bedroms, kitchen, living room, laundry room, 4-pce. bath. The lot, 89x153' and each tenant has his own garden allotment! Gross income, $600. Full price $65,900. MLS.
740 NEWBURY OFF COLQUITZ
BRIAN SHARP
385-7761 24 hrs. 477-4753 Res.
D. F. HANLEY AGENCIES LTD.

4 SUITES
49 OSWEGO
CLOSE TO SEA
Completely remodelled into fully modern suites. 3 bachelor and 1 one-bedroom units with up to date kitchens and bathrooms. Each suite is furnished with modern furniture. Lot 100' wide. 90' deep. Net return after expenses $5,625. Owner may consider $10,000 down to reliable client. Asking $65,000.
CLIFF SALMOND
385-7721 477-3626
GARDNER REALTY LTD.

DUPLEX
FORT STREET
Excellent situation for the owner occupier. Live in the spacious 2-bedroom suite on main floor and get $160 per month from upper suite. $40,900.
388-6424
SYL SHUMKA
BAYSHORE REALTY LTD.
1006 FORT ST.

S x S DUPLEX
605 — 607 MICHIGAN ST.
Close to Parliament Bldgs. 2 bed rooms each side; living rooms have fireplaces, kitchens have bright eating areas. Rents $500 per month. Existing $40,000 mortgage can be assumed. Good value at $53,900. Please do not disturb tenants. Call CLIFF SALMOND at Gardner Realty Ltd., 477-3626 or 385-7721.

APARTMENT AND COMmercial building in Esquimalt area. Full rented, revenue $92,500. Full price $710,000. 388-6476. B. T. Sprague, 658-8988, mobile 7M64. Sprague Enterprises Ltd.

244 REVENUE PROPERTY

Apartment Block Medium Size

6 Years old, located in prime close-in Fairfield area within walking distance.

Shows annual income over $111,000. First mortgage, 9%. Second Mortgage 10½%.

Priced realistically at $16,290 per suite. Requires $375,000 to handle on existing financing or less if refinanced.

For sale by owner who will deal with responsible principles only. No agents. Reply Victoria Press, Box 809.

HOME AND INCOME

Close-in. Older building in excellent condition. Large two-bedroom suite on main floor, with separate one-bedroom apartment above. Completely trouble-free. Only $53,000.00 Details from HARRY COOK or ALAN U. POTTER. BROWN BROS. on BLANSHARD 385-8771 (anytime).

DELUXE 3 SUITER

This superb conversion is the type you would like to live in yourself, character and charm, garden, quiet street, self-contained, wall to wall, vanity baths, fireplace in one, excellent tenants, revenue near $8,000 (Oct. 1), a trouble free sound investment. C. Warren 385-5113, 384-9798 Frank Beamish Realty Ltd.

TRIPLEX OFF RICHMOND

Stucco building, full basement, large lot, good revenue. 1, 2-bedroom suite and 2, 1-bedroom suites. Close to hospital. $5[illegible]. Call now for further details, CONNIE WEYLER or SUE SARKE, 388-6231. Island Pacific Realty.

SxS DUPLEX
Sea and Mountain Views

Unusual design and excellent location make this 2 bedroom each side an excellent buy at $85,000. MLS. LILLIAN McLEOD, 592-4968 or OLYMPIC REALTY LTD. 385-5741 anytime.

Stately Victorian Duplex

In Downtown Business Area — Zoned Commercial — Lovely Landscaped Lot — $150,000. — Terms — Owner. 385-5150.

BY OWNER—UP AND DOWN DUPLEX with added revenue, large corner lot. $90,000. 385-8588.

245 REVENUE PROPERTIES WANTED

YOUNG INVESTOR

requires triplex or fourplex, in any good area, showing a reasonable revenue. Up to $70,000. For quick action call BOB KOHLRUSS res. 598-7689 or 388-6231. ISLAND PACIFIC RLTY.

247 COMMERCIAL OR INDUSTRIAL PROPERTIES

COMMERCIAL PROPERTIES

PRIME DOWNTOWN BLANSHARD ST.
High exposure corner location near the Bay. Over 11,000 sq. ft. of land with excellent exposure to 2 streets. Parking for 15 or more cars with good access. Existing building is ripe for development into a retail office complex, large service shop, etc. Zoned C-2.

HEAVY EQUIPMENT SHOP
Esquimalt location. 5-ton traveling crane. Main doors 14' high, 29' wide. Wired for welder. Inspection pit. Ample inside storage area. Lge. fenced yard with 2 fuel pumps.

RETAIL—WORKSHOP COMPLEX GLEN LAKE
Located on Sooke Rd. Fully rented with good income. 2 retail shops and 2 workshop-warehouses for a total of 5830 sq. ft. Plenty of on-site parking. This proerty makes a good investment or is an ideal office-workshop-warehouse complex.

MAYFAIR AREA
3.38 ACRES ZONED C-2.
Frontage on 3 streets within sight of both Douglas and Blanshard Sts. Parking for over 300 cars. building of 36,640 sq. ft. Full details upon request.
384-8124 ROBERT D. LAW 478-9474
PEMBERTON, HOLMES LTD.
1000 Government Street

DEVELOPMENT LAND

7500 sq. ft., priced to sell, in Esquimalt. Commercial zoned. Present income $185 per mo.

9200 sq. ft. on Fort Street, R3L zoning will permit a 10-12 suiter to be built.

32,000 sq. ft. on Esquimalt Rd., for commercial or apartment development, at $4.00 per sq. ft.
THE CANADA TRUST CO.
TERRY SMOLLETT
656-5882 595-5171

INVESTORS NEED

1. "R3 zoned property, any size or shape."
2. Commercial Lot, close in on a high traffic count street, must be zoned C.2, M.1, M.2 or M.3.

Call Bus.: 388-6231. 24 hrs., GLENN NICHOLLS, RES: 598-7689 or GERRY FINNIGAN, 479-1040. Island Pacific Realty.

INDUSTRIAL LAND

Check this low price for two adjoining lots in downtown Victoria. $105,000. The total sq. footage is 14,000. A building on each lot to rent out. Zoned M1 for light industry. Easy to build on lots. Discuss this with MR. J. J. WILLIAMS at 386-2955 or 479-1163.

INEXPENSIVE WAREHOUSE

Older 2-storey commercial bldg. containing 5,200 sq. ft. of space plus 3 suites with a rental of $400. All for the low low price of $75,000. Call DOUG POSKITT, 656-4236, or TERRY SMOLLETT, 656-5882, of CANADA TRUST, 595-5171.

DOWNTOWN

Commercial property of 90x120 with a one storey brick building of 50x120. Call
BEN PARENT
598-5166 385-2861
NEWSTEAD REALTY LTD.

ESQUIMALT LAND
8350 sq. ft. located in development area. $60,000. Victoria Press Box 813.

ASKE HOLDINGS LTD.
Commercial and Industrial properties required.
477-9547 Res. 656-1162

250 HOUSES FOR SALE

FOR SALE Royal Trust
3400 Douglas St.
384-8001

OPEN HOUSE
2 to 4 WED. AND THURS. FRI. AND SAT.
3965 SEQUOIA (off Arbutus) near Cadboro Bay United Church. $79,900. Lovely 34x14 rec. room just finished with rock fireplace and w-w carpeting. 3 bedrooms up with master ensuite. Beamed cathedral ceiling in large living room. 2 sundecks. Many other extras. For information phone: ETHEL WALLACE or LEN TAYLOR
382-5998 384-8001 382-9485

$41,900
3 bedrooms, living room with fireplace, dining room, completely remodeled, new plumbing and wiring, by owner. 526 Tait St. 479-6929.

GORDON HEAD—BY OWNER
3 bedroom, 3 bathroom house. Finished rumpus room with bar. $57,900. 1581 Prairie St., 477-3665.

250 HOUSES FOR SALE

BLOCK BROS
1800 Blanshard
3636 Shelbourne
1949 Sooke Road

OPEN DAILY, 2-4
Tremblay (off Ash)

Four sparkling new homes. All over 1200 sq. ft. Three bedrooms (master ensuite) family kitchens, large living room and "L" shaped dining room, floor to ceiling fireplace, sundeck. Basement has roughed-in 2-pce bath, fireplace and rec. room. Carport. Priced at $59,500 to $64,500.
BUZZ MAINPRIZE
477-1841 658-8268
DIRECTIONS: Tremblay is located between Tyndal and Torquay off Ash. Follow the arrows.

NO-STEP, EASY-CARE LOT

Purchase this cozy 2 (big) bedroom home by Cedar Hill Golf Course with verdant vistas. Extra parking. Separate garage could be workshop. Ideal retirement. Vendor has purchased. There's a good deal here. Call: JAMIE MACGREGOR for confidential details, 477-1841 or 477-4270.

OPEN HOUSE
4473 ANNETTE PL.

Wed. 7-9, Thurs. 7-9, Fri. 1.30-4.30. (off Langacre-Majestic Dr.) Beautiful large 3-bdrm family home with extra accommodation down. Spacious L-shaped liv-din. rm. Extra large kitchen with E.A. Large sundeck, double D.I. garage. Lovely secluded setting on quiet cul-de-sac. Only 5 yrs old. Priced to sell at $68,500. (Must be sold).
GERRITT KLOOTWYK
386-3231 479-3313

IMMACULATE UPLANDS BORDER

5 mins to Willows Beach and less to shopping and schools. Spacious but easy care lot incls. cherry tree. Paved lane. Dine rm and 2 bdrm plus 1 bdrm bn. Solid and comfortable $68,500.
386-3231 D. B. TAYLOR 477-9179

SURE IT NEEDS FIX UP

But where can you get a solid 2-bdrm home of 1263 sq. ft. in lovely Tattersal area with a beautiful garden 240 ft. long for only $37,000.
386-3231 D. B. TAYLOR 477-9179

STARTER OPPORTUNITY

Attractive 2-bdrm home selling for $39,000. Extra bdrm in ground level bsmnt. Good lot and separate garage. M.L.S. Drive by 3673 Saanich Rd. and call:
386-3231 JOHN A. JOHN 477-8096

DUPLEX

Walking distance to Downtown, rents for $550 per mon. Priced at $55,900.
386-3231 WILF WEICKER 598-1649

HORSES AND HEAVEN

4.6 acres of panoramic view property of the Saan Pen. Horse stalls for 6 completely fenced. Updated country bungalow with all extras.
656-5584 PETER CULTER 656-6502
BILL MOSHER 652-2868

SIDNEY STARTER

Lovely kept 3-bdrm bungalow on large landscaped fenced yard. Large sundeck, cozy large L.R. with brick F.P., excellent starter or retirement home. Asking low 40's.
656-5584 PETER CULTER 656-6502

BROADMEAD

New home, nearing completion in this prestige area featuring 3000 sq. ft. of the finest accommodation, 4 bdrms, 3 baths, 2 F.P.'s, family rm, formal din. rm, exceptional kitchen cabinets, built in liquor cabinet, 3 patios. Top quality workmanship and materials throughout. Purchaser may choose carpet colors and appliance color. $130,000.
386-3231 D. R. NELSON 478-1847
WILF WEICKER 598-1649

Realtor
Canada Trust
No. 9-1537 Hillside Ave. 595-5171

COUNTRY LIVING CLOSE TO TOWN

15-yr.-old, 4-bedroom post and beam on one-third-acre within the 5½-mile circle. Lots of extras — rec. room, den, separate large workshop, fenced yard, dble insulation, elect. heat. If you want room to breathe and a little land close to town, try this at $59,500. ML 12859.
595-5171 WILL SHEPPARD 592-0878

MAPLEWOOD AREA

LOCATION
—Is everything, quiet, dead-end street, close to schools, and bus and affords good views of the Sooke Hills from eating areas.

HOUSE
—3-bedroom, 1½ baths, fireplace, plaster walls, hardwood floors throughout.

YARD
—60x120 FULLY FENCED with fruit trees and good garden area.

PRICE
—PRESENT ALL OFFERS on the asking price of $66,500.
595-5171 DOUG POSKITT 656-4236

WHITTOME'S
4520 West Saanich Road
Royal Oak Branch
479-1667

GORGE
$44,500

DON'T MISS THIS ONE. 2 large B.R., good-sized L.R. with H.W. floors and F.P., oil-fired H.W. heating, a huge kitchen with oodles of cupboards, laundry room at kitchen door. All on a lovely landscaped lot with a dble. carport - storage - workshop area. Note—$28.00 P.M. covers heat and hydro costs.
386-1234 BRIAN BROWN 479-1667
J. H. WHITTOME and CO. LTD.
ROYAL OAK BRANCH

LANSDOWNE Properties Ltd

COUNTRY LIVING

Suburbia at its best in this popular area in Saanich. ¼ acre site with many flowering plants and future shade trees. Positively one of the best vegetable gardens anywhere. 1100 sq. ft., 5-year-old home with 4 BRs, on main and lots of room for development in full big basement. New MLS.
592-2431 BILL KOZAK 642-3604

3-BEDROOM BUNGALOW, 5 years old, immaculate condition. $40,000 firm. Phone for an appointment 595-8007.

250 HOUSES FOR SALE

SINCE 1887
Pemberton, Holmes Ltd.
1000 Government St.

ROCKLAND
DUTCH COLONIAL
945 TERRACE

A desirable address for the executive family. This 3-BR character home nestled among the oaks will surprise you at every turn from the gracious LR and separate DR, plus sun room to the unique kitchen designed for the gourmet cooking. The M. BR is 13x20 with ensuite plumbing. A family room, studio and wine cellar complete this most attractive home. A pleasure to show at $125,000.
384-8124 ANNE LAX 656-6000

HENDERSON PK.
NORTH OAK BAY
$82,500

This custom designed 12-year-old 2-level home offers you: 5 Lge. Brs. plus TV or study, family Rec. RM with 2nd FP and wet bar. 24x13.6 LR with RH, FP, 11.6x9 DR, oak floor throughout, modern kitchen includes fridge, stove and DW, separate utility off kitchen for WD. Extra fine landscaped property with trees and interesting rockery and paved paths in rear garden. Extra Lge sundeck, double CP plus storage room at rear, great value here for the large family. Near to schools and UVic. For extra information please call:
C. A. CLIFF ANDERSON
384-8124 or 477-3994

UNIQUE

and charming is the only description! A thoroughly modern and gracious log home on 16.9 acres of meadow and woodland. Lovely large rooms, incredible kitchen, 3 or 4 Br's, den, separate studio or rec. room. A thoroughly pleasing yet functional design.
384-8124 JOHN BOVEY 652-2324

$33,900

Will buy you a 1100 sq. ft. 2 BR, 1½ bathroom condominium home on Admirals Rd. in Esquimalt. Todays best housing buy, 1 only and a top floor location. Brand new, complete with kitchen appliances, free laundry facilities and elevator service. A low down payment to those qualified. Don't miss this golden opportunity, call today for full information
384-8124 MR. GREENE 385-0795

ELEGANCE IN THE UPLANDS

Close to the Golf Club and Yacht club, this is a home for a mature family seeking space, seclusion and a sea view. The main entrance opens to a large foyer with a lovely winding staircase to the lower level, the LR is 18.6x24 with a classical FP and WW carpet over oak floors. The adjacent den is beautifully panelled, has Bl bookcases, FP and opens to a balcony overlooking Carboro Bay. Spacious separate DR, large kitchen, 3 Br's and 2 bathrooms complete the main floor. The lower level offers a separate entrance with foyer, a large recreation rm with FP and bar, a large Br with a bathroom off. There is also a laundry room and a 2 car garage with lots of storage space. The residence is surrounded with over ½ acre of landscaped grounds with access by a long private driveway. Well priced at $132,000. MLS 12838. To inspect this unusual property just call
384-8124 MR. GREENE 385-0795

TOWN AND COUNTRY TATTERSAL
$47,500

3 or 4 BR home on a good sized lot in an area close to all amenities, PLUS an unsually high basement can be fully developed for an in-law suite. New W-W carpeting and a modern attractive kitchen make this a fine family home. To view anytime, call:
385-8124 JOHN COLWELL 592-9828

GORDON HEAD
.73 ACRE

3-BR bungalow with full basement and rec room. Garage with sundeck over. HUGE DETACHED WORKSHOP (approx. 28'x38') with concrete floor, power and vehicle size doors. New MLS. Immediate possession if desired.
J. W. JERRY DOWNER
384-8124 or 383-3865

P.R.B
P. R. BROWN AND SONS LTD.

OPEN TO VIEW
SAT., JULY 5th
2 TO 4 P.M.
909 WOLLASTON STREET
$87,500

Glorious Olympic Scenery seen from the large thermopane windows of two floors of this home give a satisfied feeling of restfulness. This recently-built home has the best of everything. Spacious luxury living room with fireplace, dining room with patio, large kitchen and eating area. Four bedrooms, two of them have bathroom en suite, den with fireplace. 31'x13' recreation room and utility room. Very tastefully decorated and well finished modern home, almost a no-maintenance lot gives the owner the benefits of a condominium with the privacy of a private home, and is ideal for the city businessman weary of commuting.
STAN WINTERBOTTOM
385-3435 RES. 598-2253

GLEN LAKE
$89,000

This quality-built 4-bedroom home is located on 2.5 acres on quiet Glen Lake Road. The home features a large living room with fireplace, separate dining room and a large kitchen with an eating area for those casual meals. There is a 4-piece bathroom and a 2-piece ensuite on the main floor. The lower level has an extra-large recreation room, a bedroom, laundry room and 2-piece bath. This home is particularly well constructed and well finished. Insulated ceilings, wall and floors makes it particularly efficient for the electric heating. The double garage with its own toilet matches the stucco and shake of the home. In the back is a 12x46-ft. hip roof barn with a cement floor. If you have thought of living in a quiet rural area on ideal setting for raising your family (schools are close), act now by calling me today. ML 12875.
K. O. MOORE — 385-3435 anytime
P. R. BROWN and SONS LTD.

MANN
T. L. Mann and Associates Ltd.

GORDON HEAD

Immaculate 6-yr. new home in Whispering Oaks Subdivision. Close to schools, bus, and shopping. Total of 1506 finished sq. ft. L.R. with F.P., D.R. with sliding glass doors to sundeck, cheery kitch., unique fam. R.M. with eating area. 3-pc. bath, 3 bedrms., with ensuite off master. Possible 4th bdrm in bsmt. Fully fenced lot. Priced at $59,900. MLS. 12527. Call
Ken Mann
Bus. 598-5144 Res. 592-7443

4 BEDROOMS
$44,500

Main floor has living rm. with oak floors and FP, modern kitchen with eating space. Pembroke bathrm, 2 good-sized bedrms, open stairway to 2 large bedrms on 2nd floor. Attractive glassed-in sunporch for extra sleeping or eating area. A really spic and span home with charm. JIM RANSON of Westgate Realty Ltd.
388-9941 479-5910

BY OWNER, JOHN DEAN PARK area, 5 bedroom, 3½ bathrooms, luxury home with 48' heated pool in centre. See our ad in Country Homes and Properties.

250 HOUSES FOR SALE

D F Hanley Agencies Ltd.
D. F. HANLEY AGENCIES LTD.
3293 DOUGLAS STREET
385-7761

OWNER Transferred MUST BE SOLD

This spacious 2-bedrm (3rd in bsmt) home is immaculate and offers spacious living. Located within walking distance to all amenities. Ideal starter or retirement. Fully fenced backyard with fruit trees and vegetable garden. 30 years old. Good financing possible. Quick possession. MLS. $47,900.
SCOTT KENDREW
385-7761—24 hrs. 598-5341 Res.

HAVE A 1-BDRM. Ground-Floor Condo SUITE

In the Royal Alexandria, 1450 Beach Drive, OAK BAY. A 5-storey building of cement and steel construction. The parking is undergound—your car is always warm and cosy! The swirlpool and sauna are on the same floor as your home so you have no steps or elevator to use. The monthly maintenance is UNDER $30.00 including heat. There's a dishwasher, stove and fridge. Expensive interior decor with mirrors. From the small patio you can see the sea. $47,900. Call ME:
LESLIE BOHER
385-7761 24 hrs. 598-1665 Res.

OWNER HAS DONE ALL THE WORK

Complete new family size kitchen; w-w carpet throughout; completely redecorated and painted inside and out; 2 modernized bathrms., partially developed full basmt. So you can move in and relax in this attractive older character home in the Gorge-Craigflower area. This family home offers large 15x14 living rm. and separate 12x12 dining rm. 3 large bedrms. on the second floor and room for further development in the full basmt. Close to schools and services and very realistically priced at $46,900. MLS. To view, phone
MARTIN HANLEY
385-7761 24 hrs. 477-1917 res.

National Trust
SINCE 1898

HIGH SEA VIEW WOODED SECLUSION CLOSE TO CITY

Over 1½ acres of park-like secluded surroundings overlooking Cordova Bay. Modern 1400 sq. ft. home with full basement affords excellent family accommodation. A great investment in quality living conditions or for future development. Priced at $95,000 and vendor would consider trades. Exclusive with:
595-2961 STAN JAMES 592-3740 res.

SIDNEY 4 BEDROOMS

Modern family home in popular subdivision. 2 floors developed with 2 baths, lovely recreation room and attached garage with workshop. Appliances included. $36,500 1st mortgage at 10%. Low asking price of $51,000. ML 12168. Call
595-2961 RUDY ROST 658-5490

FOR RELIEF OF ANXIETY

Take this beautiful Gordon Head home. One year old and immaculate throughout. Three bedrooms. Large living room. Good size dining room, huge rec room. Two-piece en-suite extra bathroom. Close to all schools. $59,500. MLS 12588. Phone immediately.
388-5451 JOHN KEATS 384-4262

OAK BAY BEACH DRIVE TUDOR

Just listed this charming Tudor style home offering living room with fireplace, guest-size dining room, modern kitchen, den with fireplace, three bedrooms, five and two-piece bathrooms. Rich wall-to-wall carpet throughout. Asking $73,500 with terms. For appointment to view, contact:
DON CLARK
MIKE RUSSELL
388-5451 (24 hours)

JACK MEARS
OAK BAY REALTY LTD.
"The Professional People"
Coast to Coast Real Estate Service
2194 OAK BAY 598-3321
3618 SHELBOURNE 598-3344

TWO-BEDROOM SUITES
Here is an Up and Down Duplex each with two bedrooms, large living rooms and fireplaces, excellent kitchens and 4-piece bathrooms. Present owner has been moved to mainland and will consider agreement for sale. Price $51,000. Discuss with: JOHN JENKINS at 598-3344 or 598-5767.

OAK BAY WILLOWS BEACH
Beautiful five-bedroom family home on large lot close to beach, schools and transportation. Excellent financing. Priced in the fifties. Don't miss this! Phone RALPH NEWTON-WHITE, 598-3321 or 592-1981.

ENJOY SWIMMING?
Lovely secluded property featuring a large well-planned home with 4 bedrooms, large family room and recreation room opening on to private, large fenced swimming pool area. Ideal for the professional man whose family enjoys entertaining, swimming, seclusios and convenience to downtown. $133,000. For viewing call SHIRLEY STRATTON 598-6063, PETER NASH 592-3473. Office 598-3321.

3 BED CONDO-TOWNHOUSE
Here's one you should see. Upstairs — 3 bedrooms, storage room, 4-pce. bath and fire exit. Main floor — entry, living room, dining room, kitchen, utility, patio, and 2-pce. bath. Fancy Rosewood and rock wall, 4 appliances, and carpeting throughout. Children and pets welcome. $38,000. BRIAN RIPLEY 598-8321.

BY OWNER
1320 Burleith Crs.

Spacious 3-bedroom home. Foyer, dining room, living room with F.P., all in gold w.w. Large, bright kitchen. Full basement with drive-in garage. Fruit trees, greenhouse, secluded patio at rear. Near bus route in quiet treed residential area. Priced at $48,900. Private sale, no agents, 382-4683.

FRANK BEAMISH REALTY LTD.
503 YATES ST., 385-5113
APPRAISALS — SALES

973. 24'X40' 3-BEDROOM, DELUXE mobile home. $19,000. 478-0160.

250 HOUSES FOR SALE

Bayshore
388-6424 1006 Fort St.

EAST SOOKE WATERFRONT

4.86 acres of treed tranquility 45 minutes from Victoria, with 135 feet of waterfrontage on Sooke Harbour. Property is divided by East Sooke Rd. with 3.06 acres on the waterside and 1.86 acres above the road. Rustic 900 sq. ft. cottage has living room with fireplace, one bedroom, bathroom. Large kitchen and two verandas. 40 ft. road allowance runs to ocean beside property and may attract future subdivision possibilities. New M.L.S. 12793. $62,500.
BRENT D. EWING
388-6424 (Res. 658-5661)

UNIVERSITY AREA $56,900 PRICED FOR A QUICK SALE

Almost fifteen hundred sq. feet of comfort, privacy and relaxed living:
Featuring:
—Three bedrooms, master bedroom 13x12
—Carpeted living room with fireplace 22x13
—Immaculate kitchen has room for eating area plus dining
—Laundry room wired for w-d
—Private secluded patio ideal for sunning or out door entertaining
—Self-contained room with separate entrance, presently rented
—Separate garage
—Several delicious fruit trees on an easy to maintain lot.
Hurry on this it won't last.
388-6424 SYL SHUMKA

CEDAR HILL $58,900

Four bedroom split level family home. Spacious living room and dining room with sliding door to a private patio and old brick barbecue. Modern family kitchen and recreation room. Close to shopping and schools. ML 12521.
388-6424 SYL SHUMKA

FAIRFIELD BUNGALOW

—Large fenced lot with excellent soil.
—2 bedrooms on the main, one down.
—Good high basement, with rec. room, workshop, 2-piece bath and loads of storage.
—Built in 1948 on a nice quiet street.
—Close to bus, shopping and park.
—Excellent buy at $52,000.
EXCLUSIVE WITH BARRY BOWES (Res. 383-1540.
388-6424

OLYMPIC REALTY LTD.
385-5741

PARKLANDS DRIVE THREE BEDROOMS $58,000

New on the market and what you've been waiting for. In a quiet, treed area this 1355 square foot bungalow is on a one-third acre lot with sea and mountain glimpses. Three bedrooms on main floor, living room with fireplace, dining room and good-sized bright kitchen. Two bathrooms. Recreation room in basement. Drive-in garage, large sundeck. Close to bus, schools and shopping but in a sought-after residential area. To view this exclusive listing, please call AL TASSIE, 384-9069 or NEIL NORTON, 477-2919 or office 385-5741 anytime. Enquire about our guaranteed sales plan.

PRETTIEST RANCHER IN THE WEST $64,500

Three-bedroom ranch bungalow and truly SOMETHING SPECIAL! The kitchen is a housewife's dream and the living room must be seen to appreciate its features. Separate from its 26½x17 area. Separate dining room. Wall-to-wall carpeting in L.R., D.R. and kitchen. Two bathrooms. Roof 4 years old. Double carport. On the six-mile circle, so only a short drive yet away from the bustle. To view this exclusive listing, phone AL TASSIE, 384-9069 or NEIL NORTON, 477-2919 or office 385-5741 anytime. Enquire about our guaranteed sales plan.

$41,500 OAK BAY THREE BEDROOMS

An oldie but a goodie. On a quiet Oak Bay street, this two-storey home has a 45x118 well-kept lot and 1160 square feet of comfy living space. Close to schools, bus and shopping. Ideal starter for young family or awaiting the touches of the imaginative who seek a character home. Drive by 2172 FAIR ST., then phone NEIL NORTON, 477-2919 or AL TASSIE, 384-9069 to view. Enquire about our guaranteed home sales plan.

FOR SALE Royal Trust
4082 SHELBOURNE ST.
477-0191

DEAR HOMEOWNER
If you are thinking of selling your property I know I can help you. I have a number of clients wishing 2 and 3 bedroom homes with or without basements in any good area. Please call: RON SEDGER at Royal Trust 477-0191 or res. 479-3673. P.S. I will gladly come out, assess your property, see what you want and assist you all the way.

OLD BRICK
Offering for the 1st time a truly executive home in better part of Gordon Head. This lovely 4-bedroom home consists of the ultimate in class distinction after the Colonial style. The interior features wall-to-wall carpeting throughout, large family room, bathroom, ensuite, double attached garage, large walk-in closets, powder room and many more features too numerous to mention here. Full price $86,900. To view, please phone anytime.
477-0191 RON SEDGER or 479-3673
JACK MOEN 658-5448

rather REALTY LTD.
"Get SOLD on the SIGN"

WATERFRONT

Brand NEW home built wide on a tree shaded ½ acre, offering gracious living and serenity. Entertainment-size living room is enhanced by burnt wood ceiling, and view both front and rear. Exclusive for YOU! Trades considered!! Please call:
GORD. G. COWAN 384-0212

SOUTH OAK BAY
Corner lot, quality home, living room with fireplace, separate dining room, kitchen, 2 bedrooms, 4 piece bath, foyer, main floor. Bedroom, rumpus room, bathroom and garage in basement. Private sale. $67,000. $15,000 mortgage available at 9½%. 598-2127.

250 HOUSES FOR SALE

BICO
BOORMAN INVESTMENT CO. LTD. — 386-7521

IN-LAW SUITE
This three-bedroom home is located on a quiet treed lot in beautiful Colwood and is ideal for your in-laws or as revenue. The suite has one bedroom, nice living area, sink, and 3-pce. bathroom. An excellent value at $56,900. MLS. For prior viewing phone:
386-7521 ERIC SPURLING 479-8663

BEST RETIREMENT OR STARTER
Well built 2-BR home. New wall-to-wall carpet in living room, dining room and spacious hallway, hardwood floors in King size bedrooms, wood floors in Kin-sixe bedrooms, bright family kitchen, plaster walls inside and stucco exterior. Hot water heating. Basement 6'. Quiet residential area within walking distance to Quadra Disco Store. $46,500.
MRS. O. ZACHARY
386-7521 592-2265

5 B.R. HOUSE
3 B.R. BUNGALOW
1.64 ACRES
Well off the beaten track but only minutes from downtown Victoria in the lovely Elk Lake Area. Breath taking view. Sparkling 10 rooms, full bsmt., 2 storey house and matching semi detached 6 room bungalow. Beautiful lot. Quick access to Airport and Ferries. Ideal in-law arrangement or big single family home. Also excellent rental. Offered at $145,000.00.
386-7521 JOHN PLATT 383-2700

$29,500.00 STRATA TITLE
CHILDREN WELCOME!
This is a very attractive 2 bedroom unit with wall to wall carpets, utility room, colored stove and fridge, free laundry, low assessment, in a small, quiet block close to all amenities.
Ask
386-7521 PHIL SIMPSON 595-1863

$35,900.
3 BEDROOMS
2 BATHROOMS
1150 SQ. FT.
APPLIANCES
PATIO
SWIMMING POOL
SCHOOLS AND SHOPS
BUS
LOW TAXES
386-7521 JOHN PLATT 383-2700

QUICK POSSESSION
$41,900.
Urgent sale required of this comfortable 2-4 B.R. home, with fully developed basement, wall to wall covered. Bright kitchen and utility wired for washer and dryer. Beautifully landscaped lot 165 x 40. For appointment to view anytime call:
386-7521 TED KAY 592-7362

1111 Government St.

WALL & REDEKOP HOMEFINDERS REALTY LTD.
3480 Douglas 386-2911

$39,90.00
Cute 2-bed, full basement home. Completely redecorated, W-W carpeting in LR and DR. Step-saver kitchen. Extra large lot, only 10 minutes to town. Early possession may be arranged.
LOLA CLARK,
479-3010 or 386-2911

NEW MLS
804 ANDERSON
Here is a nice, 3 bedroom home, not quite 5 years old, just right for a growing family. Good size living room with raised hearth F.P. Bright and cheery in line dining room with glass doors leading onto large patio and nice kitchen with E.A. Full basement with RI 4th bedroom. Rec room and laundry area. All this conveniently located close to schools, shopping and buses. You'll have to agree it's well priced at $49,500. Call now for appointment to view:
WILMA WINTER
386-2911 anytime

FINE FAMILY HOME — 4270 WILKINSON ROAD — REDUCED TO $48,000. MLS. This 14-year-old charmer is located on a nice treed lot. It has a total of 4 bedrooms — two on the main floor together with living room and separate dining room; and two down plus rec room with FP. Exceptionally large existing financing makes low DP possible. QUICK OCCUPANCY. All reasonable offers considered. Drive by and then, for viewing call ROBERT YOUNG 477-8749 or 383-3911 or JIM WEST 595-4094 or 383-4124 anytime. Park Pacific Investments Ltd.

CANADA PERMANENT TRUST
1125 DOUGLAS STREET AND
3647 SHELBOURNE STREET

Oh So Nice!
Uplands, $149,900

Market Fresh. This Beach Drive home offers 3 bedrooms, den with fireplace, 2 baths, fireplaced living room, dining room with private patio area through sliding doors and a recreation room with fireplace. Over 2800 sq. ft. on one floor and set among park-like gardens to rival Butchart Gardens. Exclusive. GRAY LAITE, 656-5267 or SID HASLAM, 477-1994 or 382-9191.
Canada Permanent

Kasapi Construction

BUY THE WISE WAY

Reasonably priced houses of various styles and prices near completion in preferred locations near the city and in Gordon Head. N.H.A., Conventional and private financing available from 10¼% interest and up. We guarantee our homes. 386-6191.
Kasapi Construction Co. Ltd.
538 Dupplin Rd.
Member Victoria H.U.D.A.C.

SPENCER CASTLE AREA
$35,900
Attractive 2 bedroom, older home on quiet street. Full basement, up to date plumbing and wiring, a best buy on today's market. Smith Dobson Estates Ltd. 384-1424.

250 HOUSES FOR SALE

IPR
Island Pacific Realty Ltd.
3200 QUADRA 388-6231

CORDOVA BAY

2-3 bedroom home on quiet street with large lot, separate garage. Asking $45,000. To view call: LARRY QUAGLIOTTI, 479-6609 or 388-6231.

HANDYMAN SPECIAL

Older small home on lge. lot: starter or investment close in city area. $29,000. MRS. McKEAGE, 479-5868 or 388-6231.

CLOSE and QUIET

Here we have a solid one-owner older home in tip-top shape featuring a comfortable living room with fireplace, two spacious bedrooms, full basement and lots of potential in the easy access attic situated on good sized, fully fenced lot: Offered at $44,900. Call CHRIS GREIG, 388-6231 or 479-7995.

ESQUIMALT CHARMER

Lovely 2-bedroom starter or retirement home, immaculate throughout. Tastefully decorated, including modern kitchen within walking distance of Gorge Vale and Naden. Priced to sell quickly. Try your down payment Only $38,900. See it today with IRENE DALZIEL, 388-6231 or 477-6380.

CLOSE TO SHAWNIGAN LAKE

One acre building lot only $12,900. Gently rising. Sign on Renfrew Road, 1 point 7 miles past Shawnigan Boys School. BEN GREIG 598-3105 or 388-6231.

SWAN LAKE

Four bedroom full basement home on large lot with good garden soil. Asking only $46,500. Quickly call IRENE DALZIEL 388-6231 or 477-6380.

2708 ASQUITH ST.

1100 sq. ft. two-bedroom home, stucco exterior. Living room with fireplace, dining room, drive-in garage. In good shape throughout. Asking $49,900. IRENE DALZIEL 388-6231 or 477-6380.

VIEW ROYAL $52,500.

This 3 bdr. fully modern home will delight those who are tired of continued city noise. Large Lr. With FP., large Dr. and kitchen, plus den. Situated well back on an enourmous sized lot, and only 1 block from the ocean. At this price it won't last! Call now! BOB KOHLRUSS res. 598-7689 or 388-6231 New MLS.

TEA FOR TWO $64,500

Nestled among nice homes in a quiet, tree-lined district of Queenswood. We have found a haven for two who would appreciate a rancher on over ½ an acre. This home needs a few repairs hence the low price for this area.
Call Sue Warke 479-7725 or Connie Weyler 592-1961

NEAR WOODWARDS GARDENER'S DREAM

Asking only $35,000. Older home with 1½ bedrooms. Good size LR and kitchen, no basement. Good growing soil, nice vegetable garden, roses by the hundred. Apple, pear and plum trees, strawberries, raspberries and good lawn area. New MLS. IRENE DALZIEL 388-6231 or 477-6380.

ENGLISH STYLE COTTAGE

Older character home in Lake Hill area. Large lot with some seclusion and lots of foliage. Large LR with granite fireplace, large and small bedrooms, fully fenced and ideal for dogs. Automatic oil furnace. Asking $42,900, but open to an offer. BEN GREIG, 388-6231 or 598-3105.

GLANFORD AREA $54,500

14-year-old, 2 or 3-bedroom home close to schools, buses, etc., featuring large living room with fireplace, spacious dining doom, modern kitchen, full basement with drive-in garage all on good sized lot. For more info. Call CHRIS GREIG 388-6231 or 479-7995.

COLWOOD $59,950

Look! Look! Look! Almost half-acre secluded lot, 4 bedrooms, full basement, dining room, 3 baths, sundeck, ensuite plumbing, 6 years old. The owner has purchased elsewhere and must sell. Move quickly on this great bargain. MLS. Call: GLENN NICHOLLS or GERRY FINNIGAN 388-6231.

NEAR NEW BROADMEAD EXEC. BEAUTY TWO IN ONE $109,000

This home is a Rancher at front, three stories at the rear. Over 3,000 sq. ft. of floor area in the exceptional 4 BR home. Good financing at 10¼% and so many extras they are too numerous to list. For more information and to view this very special home call: SHANE BEFURT 477-9730 or 388-6231.

3 BEDROOMS

Good family home with washer and dryer. Has been renovated. Close to school, ideal starter. Lot size 120x60. Duplex zoned $39,000. Call LARRY QUAGLIOTTI 388-6231 or 479-6609.

MODERN 3 BDRMS $41,900

Situated in Langford this full basement home is a perfect starter. Over 1000 sq. ft. with a garage and nice lot. 62x128 lot. Close to all schools and shopping MLS. Call GLENN NICHOLLS or GERRY FINNIGAN 388-6231 or 479-1040 or 598-7689.

CLOSE IN

1200 sq. ft. three-bedroom split level. On large lot. Nice family home. Asking $45,500. Owner transferred. Must sell quickly. IRENE DALZIEL 388-6231 or 477-6380.

2 BDR. HOME
LAKE HILL
Quality home located at end of quiet street in Lake Hill.
FEATURES—
Spacious living room with fireplace.
2 Large bedrooms
Extra bedroom in basement
Lovely garden with fruit trees
Clear title—Close to shops, buses and schools
For appointment phone Howard Mitchell, 479-4818.

NEW 3 BDR. HOME
IMMED. POSS.
TRY 3,500 DOWN
Beautiful new 3 Bedroom home located on treed lot at end of cul-de-sac. Large living room with fireplace. En Suite off Master bedroom. Full Basement with attached carport. Quality built home with many extras included. Asking $55,700. Howard Mitchell, 479-4818.
ISLAND HOMES LTD.

250 HOUSES FOR SALE

Island Homes Ltd.
2504 DOUGLAS
386-7545

GARDENER'S PARADISE CENTRAL SAANICH ASKING PRICE $74,800

½ ACRE OF BEAUTIFULLY LANDSCAPED GARDEN WITH A WEALTH OF FRUIT TREES AND SHRUBBERY. THIS 7-YEAR-OLD GOLD MEDALLION SPLIT-LEVEL HOME FEATURES 4 BEDROOMS, 2 BATHROOMS, ALSO INCLUDED IS A GUEST HOUSE AND TOOL SHED. THIS HOUSE OFFERS PRIVACY AND SECLUSION. FOR INFORMATION CALL PATRICK SNOW, 592-3931.

NEW LISTING EXECUTIVE HOME ROCKLAND AREA PRICE $89,500

HERE IS AN EXCEPTIONAL BUY. BEAUTIFUL 9-YEAR-OLD HOME ONLY 1 BLOCK OFF ROCKLAND AVE. SWEEPING VIEWS OF SEA AND MOUNTAINS MAY BE SEEN FROM SPACIOUS LIVING ROOM. FLOOR TO CEILING ROCK FIREPLACE. LARGE SEPARATE DINING ROOM. BRIGHT CABINET KITCHEN OVERLOOKING ROCK GARDEN. ENSUITE BATHROOM OFF MASTER BEDROOM. BASEMENT IS COMPLETELY DEVELOPED WITH EXTRA BEDROOM AND 4-PCE. BATHROOM. LOW INTEREST MORTGAGE MAY BE ASSUMED. CALL HOWARD MITCHELL—479-4818.

EXCEPTIONAL BUY 3-BDR. HOME ON 1.4 ACRE ASK. $69,500

IMMACULATE FAMILY HOME LOCATED WITHIN 4 MILE CIRCLE IN SAANICH. 3-BEDROOM HOME IS ONLY 12 YEARS OLD. CHARMING LIVING ROOM WITH FIREPLACE. LARGE SEPARATE DINING ROOM. EXTRA BEDROOM IN FULL BASEMENT. ON SEWER. CLOSE TO SCHOOLS, BUSES AND SHOPS. H. MITCHELL—479-4818.

NEW—VACANT
BRENTWOOD — $69,500

Are you tired of the stereotyped designs of new homes? Then you should see this spacious rancher on a large lot. Set amongst large trees. 2 fireplaces, one in the family rm off kitchen. Three bedrooms, the large master being en-suite. Full basement for development. Eligible for B.C. 2nd. For details please call J. C. BAXTER, 386-7545.

NEW—VACANT
IMMEDIATE POSSESSION
TRY $3,000 DOWN

If your income is satisfactory and you are eligible for B.C. 2nd mort., you could move into this newly-built 3-bedroom home in an area of fine homes near upper Shelbourne. Close to bus, schools, shops, on a quiet cul-de-sac near Mt. Doug. Try your offer on $59,900. For further details call J. C. BAXTER or JOHN BARTON, 386-7545.

Whyte & Gower
Oak Bay Properties Ltd.
2227 Oak Bay Ave.
592-2407

FAIRFIELD 1435 BROOKE ST.

Do you know that this is the best two-bedroom bungalow on the market. Living room with fireplace, dining room, remodelled kitchen, 4-pce. vanity bath. Extra room in high basement, with drive-in garage. Large, beautiful secluded fenced lot with beautiful evergreens. Close to excellent shopping centre and beach. Drive by and see it for yourself then give me a call and I'll be happy to show it to you at anytime. LORETTA HOGARTH, 592-3537 or 592-2407.

BROWN BROS. on BLANSHARD
'People Helping People'

FERNWOOD AREA
Price Reduced

Older 3-bedroom family home in convenient area. Cosy living room with fireplace, family-size kitchen, oil range and pantry. Full basement, copper plumbing, rewired OOM furnace. Nice lot. Reduced to $38,500. Exclusive with CEC PEARCE, res. 386-3808 or 385-8771 (anytime).

OWNER SAYS SELL—REDUCED $2,500.00 NOW $41,500

EXCEPTIONAL BUY ON THIS 2-BEDROOM HOME LOCATED ON LARGE TREED LOT. ONLY 11 YEARS OLD THIS HOME FEATURES SPACIOUS LIVING ROOM WITH WALL TO WALL CARPET. 2 LARGE BEDROOMS BRIGHT CABINET KITCHEN. FULL BASEMENT. TAXES 260.00 GROSS. IMMEDIATE POSSESSION. HOWARD MITCHELL, 479-4818. ISLAND HOMES LTD. 386-7545.

B.C. LAND AND INSURANCE AGENCY LTD.

TRY YOUR DOWN
4 bedrooms, 1½ baths, older renovated home. Main floor has living room with fireplace, dining room, kitchen, family room and 2-piece bath. Upstairs has 4 large bedrooms and 4-piece bath. Corner lot. Fully fenced with 2-car garage and sundeck above. Asking only $48,900 with good terms. Call DON OAKES, 478-4334 or B.C. Land, 478-5588.

UPLANDS
Something Special

Superior family home 4 bedrooms, 3 baths, den with fireplace, larg entertainment rooms. For appointment to view this lovely residence please call J. B. YOUNG 598-1818 or Park Pacific Investment 383-4124 anytime.

Investors
SYNDICATE REALTY LIMITED
620 Broughton St. 386-7721

BY OWNER. 3 BEDROOM, ranch style home in Cadboro Bay. Hardwood floors, oil heat, fireplace. 10 years old. Close to schools, bus, shopping, beaches. Asking $57,900. Will take car, property, boat etc. in trade. Financing available. 477-6838.

OWNER
Will finance and take late model pickup or camper as down payment on new two bedroom home. Full price $54,500. Drive by 1490 Edgeware, then phone 386-3978 or 595-7287.

ANGLO-CANADIAN REALTY LTD.
817 Fort St. 388-6651

250 HOUSES FOR SALE

VICTORIA REALTY LTD.
VR 386-3585

OAKLANDS $48,900

Spacious 2-bedroom, full basement home. Huge living room with fireplace. A great family size kitchen. Extra large bedrooms. Sundeck off master bedroom. Three extra bedrooms down. Nice private lot. Call now to view. Grant MacFarlane, 386-3585 anytime.

SPANISH ESTATE TREED SECLUSION TWO LGE LOTS

This gracious home offers 3,400 sq. ft. of spacious living. Large living room with fireplace, adjacent solarium. Formal dining room has its own fireplace. Master bedroom has a dressing room, plus 4 more bedrooms and den. A 26x26 Billiard room contains your own slate billiard table (6x12). Double garage with workshop with 220 amp service, and attached single garage. All this and so much more. A MUST SEE.
$94,000
DAVE ROBERTS
386-3585 477-1317

HOME OFFICE LANSDOWNE RD. 4 BEDRMS 1½ BATHS

Three Separate Drive-in garages. Excellent condition close to shopping center, providing good living accommodation, 3 bedrms., living room with oak in-lay floors and firepalce, dining room and kitchen plus tremendous facilities for home type operation for a business, such as space, storage, parking, heavy wiring and drive-in garage with loading platform. Hot water heat, double lot. Only $69,500. Phone MORRIS LUND, 386-3585 anytim.e

BRENTWOOD 3 BEDRMS, 2 BATHS
$55,900

Just completed a very attractive "A FRAME" style home on a quiet cul-de-sac with sewer, curbs, gutters and modern street lighting. Split level entrance with spacious living room featuring floor to ceiling white sugar rock fireplace. L-dining room, kitchen with deluxe cabinets and provision for a dishwasher. 3 excellent bedrooms, master en suite, quality wall-to-wall throughout. Full basement planned for den, 2nd fireplace, 5th bedroom, mud room and laundry. Large mortgage available at 10½ per cent interest, and qualifies for the B.C. 2nd mortgage at 8¾ per cent. Be sure to see this before you buy. MORRIS LUND, 386-3585 anytime.

JOHNSTON
REALTORS APPRAISERS
385-2471
1306 BROAD ST. SINCE 1903

SUBURBAN PANABODE 2 BEDROOMS

Be first to call! It's different — it's quality — it's appealing — and minimum upkeep is a plus factor to ownership. Rustic finish, a little brick, and a good measure of privacy. Spacious rooms including eight foot clearance — ever so bright. Matching double garage. bright. Mathcing double garage. Half an acre with views. MLS. $69,500. Call Simon Flett — anytime — 385-2471.

4 BEDROOMS $37,500

Home professionally finished giving a clean, ready-to-live-in home for the larger family. Has over 1500 Sq. Ft. with 4 BRs. Living room has F.P., includes sunroom and separate storage area. New copper piping and new oil automatic heat. For details phone Lyle Wicks, 477-9626 or 385-2471.

LARGE CORNER LOT
Approx 12,000 sq. ft.

Excellent 4-bedroom house, F.C. basement. Town and Country area. For triplex development. New MLS. F.P. $59,500. No early occupancy. Please call Bob Carter, 598-6143 or 385-2471.

OAK BAY HOME AND REVENUE

Three suites rented at $178—$148.—$117. Older building in an excellent area. Close to shops, bus and Oak Bay Ave. Ideal for resident owner or handyman. Appliances includes. Price $63,500. Call Mrs. Webb, Res. 477-3095 or 385-2471.
Johnston and Company Ltd.

MAYFAIR REALTY
3153 Douglas St. 386-2955
Woodward's Mayfair Centre

YOU'RE ON TOP WITH THIS M.L.S.

beautiful high location is only one of the keynotes of this lovely 4-bedroom home in a prime location. Sundeck overlooks the entire area, gleaming hardwood floors, lge. master bedroom, R. I. rec. room and plumbing in full high basement. In-line L.R. and D.R. Only $62,500. To view call LEIGHTON NOBLE, 386-2955 or 656-8968.

$44,900

Two bedrooms plus a big one in the full high basement. See this neat, tidy stucco home on Westall, near Simpsons-Sears with me. Drive-in garage, attractive easy-care lot. J. J. WILLIAMS, 386-2955 or 479-1163.

FIRM AT $44,900 AND WORTH IT

This beautiful 2 (or 3) bedroom, 1½ bath townhouse is an exceptional buy. Only $20.47 monthly assessment and good existing financing. Fridge, stove, drapes and other extras included. Lovely end unit next to park-like surroundings. New MLS to view call LEIGHTON NOBLE, 386-2955 or res. 658-8968.

NEW M.L.S. 1732 AMPHION

Very handy location, excellent starter, retirement or family home. 3 bedrooms, living room has fireplace, vanity bathroom, separate workshop. Tidy easy to keep lot with access to children playground. FRANK BOUSFIELD, 386-2955 or 382-4968.

RITHET'S
for Real Estate Insurance Appraisals
714 FORT
382-4251

LITTLE HOUSE AT 2110 SPRING Road in Fernwood area. Asking $26,900 with $2900 down. Lot duplex zoned. 56x102. Do not disturb tenant. Vendor will carry balance. Lot worth $25,000. 658-5479.

250 HOUSES FOR SALE

GARDNER REALTY Ltd.
385-7721

OAK BAY

One bedroom Condominium. Good location. Low maintenance cost: Close to all Facilities; Full price: $30,900.
385-7721 HAROLD WARE 598-4358

COUNTRY FEELING 1915 Lisnoe (off Wallace at Mt. Newton X Rd.) $54,900

Look at these features:
—79'x150' lot with trees
—Double garage with paved parking
—Immaculate white stucco home
—3 bedrooms on main
—1 down plus rumpus
—1½ baths
—MLS No. 12012
Drive by and call me to view:
CLIFF SALMOND
385-7721 477-3626

LUXURIOUS LAKEHILL

This distinctively renovated home includes 1220 sq. ft. on the main floor with 320 sq. ft. finished upstairs plus a full basement. Spanish design features large LR with FP, oak floors, large modern kitchen with unique eating area, 2 bedrooms on main and possible 2 more upstairs. Basement has room for another bedroom plus family room and utility area. Large 75x220 lot features fish ponds and patios behind 2-car garage and numerous oak and fir trees among rock outcroppings. This professionally rebuilt home is close to schools, buses and shopping! PRICE: $63,900.
385-7721 DALE BRIGGS 592-3978

183 ATKINS ROAD POST & BEAM Lush Valley $54,900

New on the market. Have you dreamed of living in a quiet country setting. This is it. 11 yr. old of Post and Beam design on a 110'x200' lot. Living room with floor to ceiling fireplace, large kitchen, 3 bedrooms, 4-pce. bath on main floor. Full basement has fourth bedroom, roughed-in 3-pce. bath, and a 30' rumpus room with fireplace. 8 minutes from Woolco. Close to Thetis Lake area. New MLS.
385-7721 CLIFF SALMOND 477-3626

BRENTWOOD WATER VIEW

This 1-year-old home is designed to take advantage of the view. The L-shaped living room and dining area face Brentwood Bay. The living room features panelled wall with Old Brick FP raised slate hearth. Dining room has sundeck off, also overlooking the Bay. There are 2 large bedrooms with 4-Pce. bathroom and kitches to complete the main floor. The basement has an 18x13 Rec room with roughed in fireplace. Also there is additional roughed in plumbing for further development. This is an ideal home for the retired couple or young working couple. To view:
BRIAN COUTTS
385-7721 598-2405

MARIGOLD

2-bedroom bungalow — completely remodelled, located on a large 66x132 lot, owner has purchased — therefore must sell! Priced right at $43,500. MLS 12541.
385-7721 BILL WEISS 598-8443

$55,900

This 3 bedroom, two level family home has a lot going for:
—Large living room with brick fireplace
—In-line dining room
—Bright kitchen with sliding door to sundeck
—One and a half bathrooms
—Large entrance hall
—Family room with rock fireplace
—Workshop and room for additional development. all above ground level
—High view location, 0.4 acre lot in a quiet area.
MLS 12577
385-7721 BILL WEISS 598-8443

COLWOOD

Home in Immaculate condition. Wall-to-wall carpet throughout. Large living room with raised hearth. Dining room with sliding doors to sundeck. Good sized kitchen and oodles of cupboards. 3 bedrooms, master has en-suite. Full basement and large recreation room and another bedroom. now used as an office. 3 sets of plumbing and grounds are in good condition. New MLS 12659. Price $57,900.
385-7721 HAROLD WARE 598-4358

4 BEDROOM

This well-appointed 4-bedroom, 4-level split is ideal for family living. Large living room with F.P., dining room, family room sundeck, full high basement and large lot (60x150) all adds to an excellent family accommodation. This 9-year-old home is ready for your inspection. Priced to sell at $63,900. Call now for this exclusive listing.

THIS HOME MUST SELL RIGHT AWAY $36,900

THIS WEEKEND ONLY
3 BEDROOMS
NEAR BEACH
Older home. About 1700 sq ft. Located in the centre of the Shawnigan Lake Village right on the lake. Near school, stores and railway transportation. Large living room. Dining room. Huge master bedroom. 2 bathrooms. NEW SAUNA ROOM. Utility room. Workshop. Large modern kitchen. Large lake-view lot all in meadow. Owners regretfully leaving Shawnigan. MLS 12163.
743-5311 John Ettema 743-2607
743-5311 Marie Malbon 743-5145
Call Collect Anytime
SHAWNIGAN LAKE REALTY

POPULAR LAWNDALE

Perfect location for small family. Home is 1180 sq. ft., consisting of living room 17x13—fireplace, 12x10 dining room, cabinet kitchen. 2 bedrooms, basement. Level landscaped lot is 50x125. MLS. $52,500.
BOB GIBSON 658-5153
HENDERSON REALTY LTD.

VIC HIGH

5 bedrooms, living room, dining room, large kitchen, large lot, 50'x150', after 5 p.m. 595-0341.

250 HOUSES FOR SALE

WESTMONT REALTY LTD.
27 CADILLAC
386-6796

NEW LISTING

Three-bedroom stucco home with full basement completely developed. Good lot. Short walk to Jubilee Hospital. Asking $55,900.
386-6796 BILL SIDHU 477-5382

YOUR DREAMS COME TRUE

Let our builders help you build your dream home on one of our lots. Plans and designs are available.
386-6796 KEN WRIGHT 598-2183

SUPER SxS DUPLEX

Three bedrooms each side (2 up and one down) R.I. bath in each daylight basement. Excellent in-law situation. All appliances included. Tenants pay own utilities. asking $78,900.
386-6796 BILL SIDHU 477-5382

PRIME GORDON HEAD

This fine home features 2700 sq. ft. of furnished living area with feature fireplace in living room. 4 bedrooms, den, fully finished rec. room, 3 sets of plumbing. The accent has been on quality throughout the entire home. A pleasure to show. Full price $79,950.
386-6796 JOHN BUNYAN 477-4513

TWO SPLIT LEVELS

One under construction so you may choose colours and carpets. The other completely finished with 2100 sq. ft. of living area, landscaped lot and close to all schools. Both homes are quality construction with multiple sets of plumbing. Take your choice $69,900.
386-6796 JOHN BUNYAN 477-4513

NEW 1,200 SQ. FT. 2-BEDROOM

Drive by 4379 Fieldmont (turn off Shelbourne on Robinway—almost to Mt. Doug Park). Large rooms throughout. Compace this 12x16 master bedroom plus ensuite with shower. Drive-in garage, 2nd fireplace in rec room. R.I. plus only 10½% financing available. Price $59,900. Call for viewing:
386-6796 FRED CARVER 598-2581

2 BEDROOMS

1,100 sq. ft. 2 bedroom, stucco bungalow just waiting for your family. Located close to schools, parks, shopping, bus. Priced just right at $39,900.
386-6796 JOHN BUNYAN 477-4513

IDEAL STARTER 2 BEDROOMS

Good condition located on a large lot. Presently rented. Asking price $40,000. MLS.
386-6769 FRED CARVER 598-2581

GORDON HEAD CHARMER

Two year old 3 bedroom, 1½ bath with R.I. bath in basement, stucco home. 1470 sq. ft. of bright cheerful living area for the family to roam around in. Asking $61,900. MLS 12657.
386-6796 DAVE TAYLOR 384-2718

ACREAGE PLUS

A fine 2 bedroom, full basement home. 4.64 acres of serene quiet country sounds. Sounds great after a turmoil filled day at the office or on the road. Relax here among the green of the fields, the shade of the trees. Want to have a look for yourself? MLS 12077 Call:
386-6796 DAVE TAYLOR 384-2718

Western HOMES Ltd.

CENTRAL PARK $49,900

R-3 zoned property with older home. The 1,800 sq. ft. on the main features original woodwork throughout. This sound, larger home contains 5 bedrooms, 2 hown, 2 fireplaces, den, L.R., D.R., and room for development. (MLS 12241.) Phone Bill Wilson 386-3494 (24 hrs.)

NEWLY LISTED SOOKE

This 1,200 sq. ft. full basement, 9 year old house backs onto the 4th green of the golf course. It is built on two lots, is well treed and private at back, has a nice garden, sep. fenced area, with coop for chickens. Big 22x19 separate garage with plenty of height for truck and camper. Home has 3 bedrooms, L.R. with F.P., D.R., laundry room, 4 pce. bath and kitchen on main floor. W-W shag less than 1 year old. Full price — $49,900 (MLS 12933). Phone Bill Wilson—386-3494 (24 hrs.)

GORDON HEAD NEW LISTING $73,900

A quality-built home, constructed in 1966 by one of Victoria's best builders and designed by one of Victoria's best designers. Check these features:
—large lot
—beautiful landscaping
—Four bedrooms
—Den
—2½ bathrooms
—2 sundecks
—Plaster throughout
—Rec room with fireplace
—Low interest mortgage
For full details, call
Wayne Rowe
386-3494 (24 hrs.)

J. D. BOSDET LTD.
120-727 JOHNSON ST. 386-3128

OAK TREES AND PRIVACY BRAEFOOT AREA

Owner transferred so must sell their quality built home. 6 years old. One owner. Over 2000 sq. ft. of living area, plus basement. Entertainment size living and dining room. W-W carpet, 4 bedrooms master ensuite, deluxe kitchen, dishwasher, a few steps down to fabulous family room and 3rd bathroom. Large treed lot on a quiet cul-de-sac. Double carport, patio. Shake roof. Close to all schools. New exclusive. Courtesy to Realtors. Price $77,900. Call:
Alice Moore 592-4529

GORDON HEAD $59,900

Very seldom will you find a house in this area at this price. ONLY 1 YEAR OLD. All the landscaping has been done. Large living room and dining room. Lovely kitchen. 3 bedrooms, master ensuite. Full basement with roughed in fireplace and 3rd bathroom. Lots of time to sell your present house because of the possession date. MLS 12476. Call:
Alice Moore 592-4529

UPLANDS

Close to yacht and golf clubs, lovely seaview, mountains and islands. Beautiful nine-room gracious home on landscaped lot of .625 acre. Price $132,000. Call Fred Marconi
MARCONI REALTY 386-3941

250 HOUSES FOR SALE

BLOCK BB BROS
1800 Blanshard
3636 Shelbourne
1949 Sooke Road
9779 4th Street
SIDNEY, B.C.

I'll Treat You Nice

Neat little retirement or young family special. 2 bedrooms on the main. 12x17 living room with fireplace, full bsmt. partially developed. On quiet cul-de-sac, Carey-Marigold. $48,500. TRY YOUR OFFERS.
478-4412 Ray H. Forbes 478-5561

3 New Junior Executive Homes

PRICED IN THE LOW 70's
GORDON HEAD
1. UNIQUELY LAID OUT TRI LEVEL WITH PARTIAL BASEMENT TO BE DEVELOPED. 1800 sq. ft., 3 bedrooms, 3 baths. Family room off kitchen. Well priced at $71,900.
2. Finished like a dream. 1300 sq. ft., full bsmt home. Double drive-in garage. Fully finished rec. room. Plus 14x13 kitchen with EA. 9x13 DR, and 14x16 living room topped off with dreamy white feature fireplace. 60x130 lot, $73,000.
3. Post and beam styled, full bsmt, 1400 sq. ft. home. Exceptionally large main rooms like a 15x17 living room, 10x11 dining room and 11x16 master BR with ensuite. Assumable first at 10¾ per cent. $72,900.
478-4412 RAY M. FORBES 478-5561

OAK BAY SOUTH $51,500. New Listing

Situated close to the MARINA and the VILLAGE this two bedroom white stucco home will sell quickly so better phone Now! Living room has nice brick fireplace and folding doors lead to separate dining room which has sliding glass doors leading to sundeck. Full basement has an extra room and drive-in garage is presently used as a workshop. Complete with garden in the back and offered at the realistic price of $51,500., clear title. Phone now for further information and viewing. CAM MAC LEAN at 386-2437.
PACIFIC STRATA SERVICES LTD.

KNOWLES REALTY LTD.

Cute & Cozy OAK BAY SPECIAL

This fine property offers 2 Bedrooms, charming living room with f.p., separate formal dining room and large modern new kitchen with breakfast area. Extra room on second floor. Well situated on quiet street. Asking $48,500.
To view call
Greta Hofmeister
384-8101 592-6372

DRL
DOUGLAS REALTY LTD.
385-8784

SEABOARD PROPERTIES LTD.
7173 WEST SAANICH RD.
BRENTWOOD BAY 652-1141
New Homes For Sale Priced From $52,400

WHAT

Can we tell you on the telephone that would surpass seeing this lovely home? The front exterior design is from the Charles Dickens era — the view from the rear is absolutely breathtaking and alone is worth the 20 min. drive from the city centre. Asking price is $120,000. and if you really like this home (its one of a kind design), we'll discuss terms including trades. The address is 3339 Hatley Drive off the Metchosin Road, 5 min. drive beyond Royal Roads Academy. If you like what you see, just call in . . . no appointment is necessary.

OKANAGAN VALLEY

FOR SALE OR WILL TRADE FOR SIMILAR VICTORIA PROPERTY.
1-year-old 3-bedroom quality built home in Vernon, B.C. situated on 5 acres with future subdivision potential. Property is fenced and cross fenced, suitable for horses or cattle. Located 3½ miles from city centre.
Home has 1800 sq. ft. of finished area. This includes large family room, 2 full baths, and many extras. $95,000.
Write G. E. Dunn, Aberdeen Rd. R. R. No. 1, Vernon, B.C. or phone in Victoria, 478-5650 after 6 p.m.

FAIRFIELD 301 MOSS ST. BY OWNER

Attractive 4-bedroom home, rec room, large modern kitchen, electric heat. Secluded garden with patio, separate garage, close to school and par. $58,900. 385-4515.

OPEN HOUSE BY OWNER

All Day Sat., Sun., and Tues.
4165 Bremerton off Judah
2 years, 3 bedrooms, 1,300 sq. ft. basement home, en-suite, 2 fireplaces, double driveway, possible in-law suite. IMMEDIATE POSSESSION. Large 9½% mortgage. Asking $57,900. 479-6208. No agents.

COLWOOD

Cozy 1-br. cottage. Lovely treed lot in quiet area. Perfect for retirement couple. 3354 Painter Road. $31,900.
RIDLEY BROS.
DEVELOPMENT CO. LTD.
478 1721 478-1721

WHAT A DEAL!

Large Gordon Head split-level on large landscaped lot, 9 varieties of fruit trees, dishwasher and other extras. Financing $17,000 at 8½ per cent OR up to $48,000 at 11 per cent. Must be sold, so make an offer on $62,900. 477-5147.

250 HOUSES FOR SALE

Principal Properties LTD.
4088 Shelbourne
477-9514

REDUCED TO $34,000

3-BEDROOM HANDYMAN SPECIAL, 6 FOOT HIGH BASEMENT, OIL HEAT, CLOSE TO SCHOOLS AND SHOPPING. MAKE AN OFFER:
BOYD SADLER, 477-9514, 592-1929

$73,500—ZONED INDUSTRIAL

ONE-BEDROOM, BRIGHT LIVING AREA HOME. LARGE GARAGE WITH ROOM FOR WORKSHOP. INVEST IN THIS SCARCE PROPERTY NOW. MLS 12811.
BOYD SADLER — 477-9514, 592-1929.

GET HIGH

From the very top of Cordova Bay Ridge your head will spin with views of the straits, the islands, Mt. Baker and the mainland. Enjoy it all in this 9-yr.-old, 1500 sq. ft. plus home (lovely full basement too!) Large thermopane windows let only the view in. This one owner home is new on the market and must be sold. Realistically priced at $87,900. M.L.S. Phone to view. 477-9514, MR. MARION LUND 652-2736, ROSS BUTER 479-7994.

I LOST WEIGHT!

or in other words I've just been reduced. New quality 3-bdrm. home in quiet rural setting for a low $62,500. Quality — yes — kiln dried lumber, cautious workmanship and more. All set on ¼ acre lot in a choice area. Lots of finishing done in basement, too. Phone now to view.
477-9514, ROSS BUTLER, 479-7994.
MR. MARION LUND, 652-2736.

MAXI-HOME

Maximum for convenience, space and luxury all in one.
Maxi-rooms:
Large separate dining rooms. Spacious modern kitchen, huge bathroom and more.
Maxi-luxury:
Built as a formal entertainment home in the '40s, you'll have to see it.
Maxi-convenience:
Close to all amenities.
This 4-bdrm. home even has an in-law suite. $64,900. Phone now to view. MLS.
MR. MARTON LUND
477-9514 652-7236
ROSS BUTLER 479-7904

GORDON HEAD EASY ADD-ON

This older 3-br. home is located with one of the best views in Gordon Head, on approx. ¼ acre lot surrounded by high quality homes. Move into this prestige area with low down payment and increase your equity by adding on. $49,500.
JACK LIDSTONE 477-2814
CHUCK LOVEDAY 477-6994

SOOO FRENCH SO DIFFERENT

2200 sq. ft. par excellence French colonial design with exquisite decor, 2½ bathrooms, 3+1 bedroom, family room w-fireplace. Large family kitchen, double car garage. Quiet, wooded. Cul-de-sac. $91,700.
JACK LIDSTONE 477-2814
CHUCK LOVEDAY 477-6994

BIRDS and BEES

Are the only thing that can see you as you sunbathe on your small private sunning deck off master bedroom. Also extra large sundeck off cosy kitchen w-breakfast bar and large dining room. This beautiful tudor style new home has many extras, landscaping, electric heat, basement partitioned for 4th and 5th bedroom, 3-piece bathroom and rumpus room with R.I. F.P. $65,900.
JACK LIDSTONE 477-2814
CHUCK LOVEDAY 477-6994

NOT 'NEAR' PARK ON PARK

Your lot adjoins beautiful Mt. Doug Park. This Spanish style 3-BR home has many excellent feautres besides location, extensive use of real used brick inside and out, electric heat, double enclosed carport, landscaping, downstairs heated and wired for extra bedroom. bathroom and rumpus room. $65,900.
JACK LIDSTONE 477-2814
CHUCK LOVEDAY 477-6994

WILLS and WONNENBERG REALTY LTD.
1318 Esquimalt Rd. 384-0581

DUPLEX U and D OAK BAY

Right near bus and schools, this excellent conversion brings about $500 mo. Up has two bedrms., kitchen and living room, full bathroom, down has THREE bedrooms, living-dining room, big kitchen. Full basement. Good big lot. Could easily be converted to single family. Price, $63,500.
JOHN BISHOP
384-0581 (24 Hrs.)

LOVELY DUPLEX

FAIRFIELD BY-THE-SEA
This is a good family home, plus a legal suite or a good starter suite with a legal "house" suite for rent. Main suite has 2 bedrooms on main floor plus basement bedroom, 2 bathrooms, unfinished "rec" area in basement. Beautiful living and dining rooms, all with w-w, huge kitchen and enclosed sun porch. Upper suite can rent for $175, or live upstairs and rent lower suite for $350. You can't miss this one. Please see this. Try all offers to $61,500. MLS. Call F. WILLS or C. WONNENBERG 384-0581.

NOTHING DOWN NEW

CONDOMINIUM DOWNTOWN
1 Bedroom from $26,497
2 Bedrooms from $29,564
Minimum income To Qualify $1100 per month
382-5787
7 Days a Week
By appointment only.

C.N. Montague Co. Ltd. 384-9318
1026 BLANSHARD ST

SEAVIEW:
Modern 10-room Cordova Bay seaview home, ideal for inlaws. Vacant possession. Drive by 980 Abbey Road, then call Graham Ireland, 595-8845.

DRIVE BY
6411 ANNDON ROAD
But don't be deceived by its appearance! It's BIG, BIG, BIG! Just under 1600 sq. ft. on main floor, plus full basement. 3 bedrooms on main, 2 more down; 2 patios; deck; 19 feet of kitchen counter space; plus so much more for only $74,900. Then call Dale Young at 384-6563 or Graham Ireland at 595-8845 or 384-9318 anytime, for appointment to view. MLS.

PRIVATE SAANICH 755 GLADIOLA — 3-4 bedroom tudor-style family home. Sewer; on bus; separate garage, cement driveway, rumpus room, treed. Four schools in walking distance. $51,500. 479-3952.

250 HOUSES FOR SALE

T/C TOWN AND COUNTRY REALTY
3579 DOUGLAS STREET
382-7276

75'X240'

Its a pretty good sized lot and its in Oak Bay. In fact it backs onto the Uplands Golf Course. Its flat and 100% usable if you wish to put a tennis court or swimming pool on it. This gorgeous lot includes an attractive and immaculate 1900 sq. ft. rancher that one would be proud to own. To view phone Jim Webber, 382-7276 or 658-5977.

TOP OF DONCASTER

Most spectacular views are the feature of this immaculate 2-floor 3-bedrrom home. Highest site in Victoria in quiet res. area, $94,500. By appointment only. Call Allan Klenman, 592-9771.

5440 OLD WEST ROAD CHALET

This is a Brand New Family .64 Acres. Many very special features sets this home aside as one of the best values in Victoria. Lots of privacy, parking, garden space.
MOVE IN AT ONCE
Financing is all arranged for right party. For appointment, call Allan Klenman, 592-9771.

3417 LUXTON

FORECLOSURE — MUST SELL
Make offers to Town and Country Realty Ltd. Financing is all arranged with $4,000 down and 10¼ per cent first mtge. Call A. Klenman, 592-9771.

HENDERSON REALTY
385-9741 Anytime

SOOKE—4 ACRES HOME PLUS REVENUE

Centrally located—modern 2-year-old, 3-bedroom home with 19.6x10 living room, fireplace, dining room 9.6x12. Modern electric kitchen 13.8x10.3. Oil-o-matic heat, full high cement basement. Plus revenue of $635 per month from older 3-BR home and four 2-BR new cabins. Ample room for further development. Price $159,000. Terms. For further detail call anytime.
385-9741 BOB GIBSON 658-5153

Champion Realty Ltd.
813 Fort Street

BLENKINSOP

Beautiful one-storey home with 1606 square feet of floor space. Lot 60x220 feet, parklike trees, 3 large bedrooms, 22x14 master with 4-pce. ensuite bath and walk-in closet with w-w shag. Heatilator fireplace in L.R. A real spacious home at $65,000. Call Blair Scott 478-5912 or Page No. 451 at 384-8075.

GLEN LAKE WEST

2½-yr-old 1900 sq. ft. of living space, 3 bedrms., 2 fireplaces undercover parking, well landscaped, backyard fenced with 30x15 Do-Boy Swimming Pool with filter and vacuum, view of lake, elementary school is very close. Good value at $50,500. Call Jack Kondratiuk 384-4672 or 388-4477 (24 hrs.)

NEWSTEAD REALTY
1637 FORT ST. 598-5166

$44,000—$44,000

Two-bedroom home, living room with fireplace, large, modern kitchen with eating area. Full basement. Plus on the same lot there is a one-bedroom cottage with living room, kitchen, renting for $130 monthly. Call:
598-5166 BEN PARENT 385-2861

VIC-WEST

Just completed decorating, new carpets and linos, one good sized bedroom and a second smaller. Give an offer on asking price of $31,000. Call:
598-5166 BEN PARENT 385-2861

ORCHARD GLENN

THE BEST IN ISLAND LIVING
Large lots (min. 84x100) on curved streets for the gardener. Close to 3 marinas for the fisherman, near two golf courses for the golfer and in the heart of orchard land for the country folk who just want away from it all.
The same quality, the same builder in a new neighbourhood.
Our Show Home will be open 3-9 weekdays — 1 - 4 Sat. and Sun.
Take the Pat Bay Highway north to Mt. Newton X Rd., turn left to East Saanich Road.
Call Anytime
Harry Atkey 598-1737
Bill McInnis 385-5347

Engineered Homes
19 Cadillac Avenue 385-6211

Kasapi Construction

TRADE OLD FOR NEW

PLUS MONEY TO YOU
We can take limited used homes as trades in selling or building a new homes for you. We have homes in various good locations nearly ready to move into.
Also lots available to build on.
We offer long local establishment, Customer Satisfaction, H.U.D.A.C. Warranty.
Financing to suit your needs.
PHONE 386-6191
MEMBER VICTORIA H.U.D.A.C.

FAIRFIELD Richardson St.

By owner, 3 bedroom, full basement, carport, 170' lot. Immediate possession possible. Phone evenings, 384-9580 or 592-1652.

CLEAN, WHITE STUCCO HOME. Cosy living room, large dining-room, 2 bedrooms, kitchen and bathroom, full basement. Oil-o-matic heat. Tidy garden. Asking $37,500. Drive by 952 Scotia St. A. E. Haynes, 739 Fort St. 386-3271 or 658-8168. Peter Brown.

SOUTH OAK BAY
No-step cottage in a quiet area, block from sea. Completely updated. 2-bedroom home. Secluded garden. Vendor will help finance, early possession. Principals only. 592-6228.

$45,000 — PRIVATE
Glen Lake area 3-bedroom home, wall-to-wall carpet throughout, built-in range, full basement on large half-acre lot. Drive by 967 Isabel. Call 478-1051 or 478-6268.

250 HOUSES FOR SALE

Montreal Trust

CONSIDER THIS!

—Prime Gordon Head Location.
—3 bedrooms, master with en-suite plumbing.
—Over 1500 sq. ft. of finished area.
—Floor to ceiling slate fireplace in living room with feature wall.
—Separate dining room.
—Foyer entrance.
—Rec room with floor to ceiling fireplace.
—Large kitchen with breakfast area.
—Carport with extra parking space.
—Kitchen access from carport and sundeck.
—Large assumable existing mortgage at less than current rates.

All these features add up to making this not just another house but a "HOME" Asking $63,500.
Call Murray Lawson
595-2134
Mike Ruddy — 656-4089
PARK PACIFIC INVESTMENTS
383-4124

WHITTOME'S
706 FORT ST. 388-4271

WATERFRONT Family Oriented

This home is different. It is a home to delight a family with it's fruit-tree shaded lawns, its fabulous views of sea and islands, its high-ceilinged living room setting a high and airy look to the whole house. The cozy panelled den, 4 wide-windowed bedrooms (master 4-pc. enste.), cheerful kitchen and eating area with sunny patio off, all continue the feeling of cheerful brightness. Every window has a view of ocean or distant trees and the setting at end of a quiet cul-de-sac is so secluded not even the garden may be seen from the street. Good parking. Perfect for children. Well priced at $105,000 but try your offer. The owner's children are grown and he'd like a retirement home. MLS. To view call:
ELEANOR SANDERSON
388-4271 384-9610

HERNANDO'S HIDEAWAY

Do you get tired of the ordinary, the unimaginative house however comfortable it may be? If so, you may find this charming 8 mos. old woodland retreat exactly right for you. Set on 1.13 acres of sloping land in beautiful Ardmore. This all cedar home offers total privacy with all modern conveniences with inviting sundecks for outdoor living. There are 3 bedrooms, 2 baths, large den or dining room, thick broadloom throughout, a rugged stone fireplace in the intriguing 2-storey high living room. Use YOUR originality for further development. Price $82,500.
388-4271 RUTH LA CROIX 386-1806
ELEANOR SANDERSON
388-4271 384-9610
J. H. WHITTOME and CO. LTD.

Byron Price and Associates Ltd.
804 BROUGHTON ST. 385-2458

FISHERMAN'S BONANZA

3 bedroom bungalow that would cost you over $50,000 in Victoria can be yours for only $35,500. If ou would like to live close to where the fish is — Port Renfrew. weeping sea view and all that. Don Bacon 385-2458.

MT. DOUG PARK AREA
I am a charming 3 bedroom bungalow, only 13 years old. I have hardwood floors throughout, fireplace, ensuite plumbing, full basement etc. I have a large, tidy lot, with shrubs and fruit trees. I am located on a quiet street. My present owners have been moved to Alberta, so, I would really like a new owner. I am being sacrificed at $58,900. Buy me this weekend, then, go fishing. My agent will consider trades too. Please phone now. Vaughn L. Thompson c-o Melton Real Estate, 386-7551 or 658-8541.

CUSTOM-BUILT HOMES

Most reasonable guaranteed, free plans from stock. Kasapi Construction. 538 Dupplin Road. Phone 386-6191. Member Victoria H.U.D.A.C.

3 BEDROOM BUNGALOW, CITY location, on quiet street, 1,600 sq. ft., part basement, large living room with fireplace. $57,900. No agents. 595-6228.

DEEP COVE AREA
RETIREMENT PLUS
Distinctive deluxe home situated on ½ acre, contains super economical features. Principals only. 638 Downey.

BY OWNER — GLANFORD AND Carey, 3 years old, 3 bedrooms plus fully developed basement. No agents. $51,000. 479-8069.

$31,500. BY OWNER. 1 BEDroom, no basement, large lot 62x113. 382-1163, 384-5711.

QUALITY 3 BEDROOM HOME fully developed basement. Offers to $55,900. Private sale, 382-0718.

TOD-HACKETT
CONSTRUCTION LTD.
Days 384-1101 Nights 477-5554

SELL IT FAST THROUGH CLASSIFIED
DIAL 386-2121

253 COUNTRY HOMES AND PROPERTIES

CONTEMPORARY 2 STOREY chalet beside salmon stream on secluded 1.37 acres adjoining tree-farm in Sooke area. 1,100 sq. ft., 2 bedrooms, 1½ bathrooms, automatic oil heat, electric stove, $48,500. 642-5508.

253 COUNTRY HOMES AND PROPERTIES

SHAWNIGAN HOMES

NEW FAMILY HOME
$47,900 — 1333 SQ. FT.
Spacious new home with full basement, on ¾ acre level lot. 3 bedrooms. Basement partially developed. A grand looking home. Offered at thie LOW LOW PRICE, because the builder badly needs the money. M.L.S. 12120.

3 BEDROOMS — 3 ACRES
Spotless home, just over 10 years old with half basement. Ideal to start miniature farm you want for your family. Good garden. Close to the lake. Possibility of year round use of superior lake frontage. Property is also subdividable at this time. $49,900. MLS 11845.

5.2 ACRES OCEAN VIEW
Spacious 2 bedroom part basement home. Malahat district. ½-hour drive from Victoria. Well appointed home with far reaching views. Property has various subdivision possibilities. Several out-buildings. Quiet country setting. $89,000.

NO DUPLEX BUT
TWO BRAND NEW HOMES
On ½ acre lot near Mill Bay. Rental value of $7,200. House "One" has 3 bedrooms with basement. House "Two" has 2 bedrooms, priced to sell at $63,000. Owner will take decent lot as down payment. M.L.S. 22553.

3 OR 4 BEDROOMS
$39,900
Living room with fireplace. Separate dining room. Kitchen has double sink. Basement has rumpus room, bedroom and workshop. Large double garage could be made into guest cottage.
743-5311 John Ettema 743-2607
743-5311 Marie Malbon 753-5145
Call collect anytime; also weekends.

SHAWNIGAN REALTY LTD.
Shawnigan Lake 743-5311

MILL BAY — COBBLE HILL
We have never hod a better selection of quality homes situated on such attractive treed properties. Among them are:
On 1 acre a 1650 sq. ft. home, split level with part high basement, big attached double garage, 4 bedrooms, a 22x15 living room, stone floor to ceiling fireplace, large dining, kitchen with good eating area and built-in range. 1 full and 2 half bathrooms and a big children's playroom—$69,500.
On 1.63 acres, 1550 sq. ft. ranch style, brick and natural cedar, thermopane windows throughout, lovely brick heatilator fireplace. Living room, 23x17. dining room 16x14, 3 big bedrooms, master 14.5x15.5 ensuite full bathroom and 14.5x15.5 ensuite full bathroom and walk-in closets, pretty main bathroom. Quality environment, beautiful wooded setting—$69,000.
On 2.03 acres, part wooded part meadow, lovely views. 2,000 sq. ft. Delightful living room, stone fireplace, quiet study, beautiful dining room, super kitchen with in-line family centre, 2-pce. bathroom, good utility. Up open staircase from lovely foyer are 4 bedrooms, very large master with full bathroom and big walk-in wardrobe room and balcony facing the view. Fine main bathroom and 2 super size sundecks.—$77,000.
On 34 acres, 2000 sq. ft. contemporary home. 10 acres meadow, natural pond and 24 acres of wooded land threaded with lovely walking and riding trails. Home has 20x24 living room, vaulted ceiling, big stone fireplace, enormous windows, study with FP and bookshelves, excellent carpeting, separate dining, pretty powder room, big well designed kitchen adjoining utility work room, large main bathroom, 3 bedrooms, master ensuite 3-pce. and 1 wall of wardrobe storage—$157,000.
For all of these and other beauties call GRAY LORENZEN. 652-1038. MALAHAT REALTY LTD. 743-5525. P.O. Box 40, Mill Bay, B.C.

P.R. B
P. R. BROWN AND SONS LTD.

BRENTWOOD BAY MUST BE SOLD! NOW $64,900

mmaculate 4-bedroom, 8-year-old split-level family home, on a large landscaped lot close to school and shops.
MAIN FLOOR
—16x20' living room, brick R.H. fireplace.
—12'x9' dining room, with sliding glass doors to a 11x22 family room.
—Cabinet kitchen, 4-pce vanity bath.
—2 spacious bedrooms.
—W-W carpets throughout.
LOWER LEVEL
—2 large bedrooms. 2-pce bath and shower.
—13'x19' panelled rec room.
—Laundry room for W-D.
—OOM heat, attached carport with extra paved parking. MLS.
385-3435 AL VICKERS 652-2257
P. R. BROWN and SONS LTD.

ESTATE SALE! MUST BE SOLD! IMMEDIATE POSSESSION!

This clear title home on James White Blvd. in Sidney, is ideal for a retired couple or small family. Two bedrooms, full basement, very large living room with fireplace, separate dining room and bright, roomy kitchen, together with a separate garage are the features of this well-maintained home. It is located on a generous lot close to schools and shopping area. MLS 12663. ASKING $49,500. What is your offer?
656-4000 K. DROST 656-2427
SAANICH PENINSULA PROPERTIES LTD., SIDNEY

BY OWNER
John Dean Park area. 3 years old, 5 bedroom, 3½ bathroom luxury home. (Could be 3 or 4 bedroom with a 1 or 2-bedroom in-law suite.) Sweeping sea views, sunken living room, guest-size dining room. 5 good size bedrooms. (2 extra large.) Main bathroom features sunken tub with two basins in 8' vanity. All finished in imported Spanish tile. Large family room with sliding glass doors to brick patio. Senwood cabinet kitchen with stove, fridge and dishwasher included. Huge studio with built-in sewing or art centre. In the centre of all this is a 48' heated pool with its own fireplace and barbeque. Thermopane windows throughout, extensive stone work. On easy care, landscaped ⅔ acre, $143,500. For appointment to view without obligation, call 656-3317.

Western HOMES Ltd.

$39,900

Just past Sooke, 5 year old 1,020 sq. ft., no basement house on ⅓ acre, well treed and secluded lot, overlooking Lake. This unique home is pleasantly different with glass and decks accenting its' layout. Features 2 bedrooms, 2 bathrooms, L.R. with F.P., dining room and galley kitchen. MLS Phone Bill Wilson—386-3494 (24 hrs.)

HIGHLAND DISTRICT

1900 sq ft finished, 2-yr-old Spanish-style bungalow on 5.2 acres. Beautiful seclusion in a lovely modern home with sunken fireplace, 14x38 recreation room and many extras. New listing at $86,900. So quickly call IRENE DALZIEL, 388-6231 or 477-6380. Island Pacific Realty.

SIDNEY REALTY LTD.
Serving the Saanich Peninsula
656-3928
Real Estate — Insurance

2 BEDROOM, 2 BATHROOMS, over ½ acre near Mill Bay, commuting distance to Victoria. 112-743-5156, 595-1330.

256 WATERFRONT PROPERTIES

WATER-FRONT CLOSE-IN 3-BEDROOM HOME

situated within the 3-mile circle with 147 feet of delightful waterfront this property is a challenge to anyone with imagination and know-how.
THE BASICS
Just over ½ an acre of trees, shrubs, grass, terraces, pools, and kitchen garden.
3-bedroom older updated home with some character. Full basement, oil heat. Your own bay, beach, and boathouse and panoramic views. If you have $84,900 and lots of ambition you can make this delightful spot into your shangri la, because you have the basics and all for the full low price of $84,900.
Call JOHN JAMES anytime within the next five minute at 386-2437. 24 hours. MLS 12556.
PACIFIC STRATA SERVICES LTD.

$77,000 SHELTERED ANCHORAGE
Over 400 feet of completely private sandy cove. Treed, sloping bank. 9½ acres fine loam soil, abundant water, cedars and alder. Hydro at road. An excellent parcel of accessible yet extremely secluded ocean front. Please call LYNETTE DELAHUNT for full details. 598-3321.

$12,500 SECRET HIDEAWAY
Over 100 feet of sandy beach, compact, usable cabins, hydro, heavily screened by trees, fine fishing, some garden soil, tranquility plus. Cash purchase needed. Location 8 miles west of Sooke. Posted. LYNETTE DELAHUNT. 598-3321.
JACK MEARS
OAK BAY REALTY LTD.

MILL BAY — 101 FT. W.F.
1.77 ACRES
There's real privacy on this wooded location with sloping path to sunny pebble beach and two appealing cottages. The larger cottage has a 20x15 living rm plus dining L. Modern kitchen includes range. 2 bedrms, one with private covered patio. There's potential for a studio or 3rd bedrm. 3-pce bathrm and roomy storage room, a workshop, a delightful small garden, paved driveway and parking area with this year-round home. Number 2 cottage has 14x11 livisg rm, kitchen with eating area, 3-pce bathroom, 1 bedrm, covered porch, and paved carport and parking. This property viewed only by appointment with agent. Call Gray Lorenzen, 652-1038.
MALAHAT REALTY LTD. 743-5525
Box 40, Mill Bay

A. 500 FT. WATERFRONT SHERINGHAM PT. RD.
Private estate of nearly 10 acres. 1850 sq. ft. immaculate new log home on 1 floor. 3 BRs, 3 bathrooms, magnificent fieldstone FP, full high concrete basement and housekeepers or caretakers separate cottage and really good fruit orchard just coming to maturity. $175,000.
B. 1050 FT. WATERFRONT SHERINGHAM PT., INVERMERE RD.
60-acre estate on the waterfront with comfortable old log house. 4 or 5 BRs on 2 floors, 2 bathrooms and full concrete basement. Several acres in grass land. Heavily insulated barn, implement shed. Considerable deposits of road gravel. 2 streams meander through 'till they meet. VERY GOOD VALUE. $195,000.
DESMOND HOLMES
384-8124 478-1227
PEMBERTON, HOLMES LTD.
1000 Government Street

EAST SOOKE WATERFRONT

4.86 acres of treed tranquility 45 minutes from Victoria, with 135 feet of waterfrontage on Sooke Harbour. Property is divided by East Sooke Rd. with 3.06 acres on the waterside and 1.86 acres above the road. Rustic 900 sq. ft. cottage has living room with fireplace, one bedroom, bathroom, large kitchen and two verandas. 40 ft. road allowance runs to ocean beside property and may attract future subdivision possibilities. New. M.L.S. 12793 $62,500.
BRENT D. EWING
388-6424 (Res. 659-5661)
BAYSHORE REALTY LTD.
1006 FORT ST.

SHAWNIGAN LAKE WATERFRONT

Year round home on secluded, all fenced waterfront property. Small home. Compact. Living room, dining room, 3 bedrooms, 4-pce. bath, utility room. Carport. Unfinished guest cottage. Boat ramp, Sunny waterfront. $59,000. ML 12566.

VACANT WATERFRONT LOT
Sloping lot with building site above the road, on West Arm of Shawnigan Lake. Solid lake bottom. Not too deep. Asking $24,500. Make offer.
SHAWNIGAN REALTY LTD.
743-5311 John Ettema 743-2607
743-5311 Marie Malbon 743-5145

101 ACRES WATERFRONT WILL TRADE

This is a lovely property on Finlayson Arm. This estate has retained this for years but will sell for 50% down and carry balance, or will consider all trades of commercial or apartment blocks. Remember waterfront property in large blocks is hard to get close to Victoria. Asking $200,000. MLS. Call F. WILLS 384-0581. Wills and Wonnenberg Realty Ltd.

OLD WORLD CHARM $88,900

The best waterfront in Victoria. Beautiful views from all 5 bedrms. Exquisite art nouveau and art deco decor. Very private with flawless landscaping. One of the finest older character homes we have seen. MLS. Move fast on this one. GERRY FINNIGAN or GLENN NICHOLLS, 479-1040, 388-6231, 598-7689. Island Pacific Realty.

BEAUTIFUL
beach waterfront
NORTH ARDMORE AREA
SWIMMING, FISHING, MOORAGE, CHARMING SWISS CHALET HOME.
Modern — delightfully deluxe sunny balconies, patios to beautiful gardens, trees, and magnificent sea views. Large 4 bedrooms, 3½ bathrooms, powder room, 3 fireplaces, family room.
Excellent value
$159,000.
Phone JIM COWLEY 656 3675
Office 388-6424
BAYSHORE REALTY LTD.

WATERFRONT—SHAWNIGAN LAKE
¼ acre of treed land gently sloping to 120' of prime waterfront on sunny east side of lake. Ideal beach for children — large float. Fully appointed 2 bedroom cottage, beamed ceiling, heatilator fireplace, wall-to-wall carpet, large patio, on quiet cul-de-sac. Offers to $54,000. Ph. 743-2330.

SHELTERED WATERFRONT
Your own private park. Trees, lawns, flowers, shrubs, spacious view home, fishing, boating, country living with all the city amenities. Asking $115,000. See this property and make your offer. 642-3180 mornings till noon and evenings.

DENMAN ISLAND
WATERFRONT
1 acre, 427 feet waterfront. $19,900.
385-3435 K. O. MOORE Anytime
P. R. BROWN and SONS LTD.

SHAWNIGAN LAKE, WEST ARM Choice waterfront lot, 60'x110' $30,000. By owner, R. Oliver, 2295 Ives Avenue, Reno, Nevada, 89503 or call 702-747-1706.

RESIDENTIAL WATERFRONT lot in Prince Rupert. Phone Victoria 479-9234.

258 CONDOMINIUMS and TOWNHOUSES

BY OWNER, TOWNHOUSE. 3 bedroom, 1½ bathrooms, living room, with stone fireplace, dining room, spacious kitchen, finished daylight basement. All on 2 levels, plus private landscaped garden and patio. Located in Gordon Head. 477-4375.

DELUXE TOWNHOUSE 3 MILES — downtown, one year old. Three bedrooms 1½ bathrooms, fireplace, basement, private patio, swimming pool. Reduced $40,900. 656-6146 after 5 p.m.

258 CONDOMINIUMS and TOWNHOUSES

Park Pacific

For appointment to view the following fine listings call:
ROBERT YOUNG
477-8749 or 383-3911
JIM WEST
595-4094 or 383-4124

1. A BEST BUY — SUPERIOR ONE - BEDROOM CONDOMINIUM at KENSINGTON TERRACE. ASKING $29,500 WITH LARGE EXISTING FIRST MORTGATE (why pay rent?). Kensington offers spacious luxury lounge, huge hobby room, beautifully appointed billiard room with championship table, sauna, swirlpool, exercise room, etc. MUST SELL, so call us for appointment to view and TRY YOUR OFFER. Exclusive listing. Courtesy to all agents.

2. JUST LISTED. THREE BEDROOMS FACING WEST. $51,900. MLS. Spacious beauty (1262 sq. ft.). One of the most sought-after apartment homes in luxurious KENSINGTON TERRACE Simply immaculate with wall-to-wall throughout. Ensuite bathroom in master bedroom. Call us for viewing.

3. JUST LISTED — TWO BEDROOMS — 1½ BATHROOMS — FIFTH FLOOR FACING EAST — KENSINGTON TERRACE — $42,900 MLS. If you are looking for quality, value and charm in this price range, HERE IT IS.
Call us for viewing.

JACK MEARS
OAK BAY REALTY LTD.
"The Professional People"
Coast to Coast
Real Estate Service
2194 OAK BAY 598-3321
3618 SHELBOURNE 598-3344

SHOREWOOD HOUSE
562 RITHET STREET
CLOSE TO WATERFRONT
There are only a few of these beautifully designed suites left. Some contain fireplaces, baths, washers and dryers, ensuite, dishwashers, self cleanoven. Frost-free refrigerators, garburetor, large recreation suite, sauna. Price range 45,500-49,900. Call either 598-3321 or 598-3344.

NEW 2-BEDROOM
1½ BATHS
$36,500
Superior construction in nice area of Esquimalt. Low down payment with new home grant and B.C. 2nd mortgage available. For further information and to view call CLARE BROCK at 598-3321 or 592-2173.

3 BED CONDO
—TOWNHOUSE
Here's one you should see. Upstairs — 3 bedrooms, storage room, 4 pce. bath and fire exit. Main floor—entry, living room, dining room, kitchen, utility, patio, and 2 pce. bath. Fancy Rosewood and rock wall, 4 appliances, and carpeting throughout. Children and pets welcome. $38,000. BRIAN RIPLEY 598-3321.

Whyte & Gower
Oak Bay Properties Ltd.
2227 Oak Bay Ave.
592-2407

PRICED TO SELL
AT $26,900
ONLY $2,400 DOWN if you qualify for B.C. Government 2nd mortgage. Living and dining room, 2 good sized bedrooms, laundry room. Excellent financing $22,000 approx. at 11 per cent—$212 per month P.I.T. CHILDREN WELCOME. This is a new listing and won't last long. Call now to view. GLADYS MILLER 592-2407 or 598-7936.

ESQUIMALT
BARGAIN $23,500
Best buy in town—1 bedroom studio condominium in new building. Sauna, swirlpool, hobby room, games room, underground parking. Vendor will sell furnished at $24,500. Good financing can be arranged. Listed exclusively with GLADYS MILLER 592-2407 or 598-7936.

ESQUIMALT $31,500
3 BEDRIOMS
Vendor transferred MUST SELL condominium of 2 levels. Large living-dining room, kitchen and storage on main, 3 bedroom and bath up. Children welcome. Low taxes—good financing. Open to offers. View with GLADYS MILLER 592-2407 or 598-7936.

LORD SELKIRK ESTATES

853
Selkirk Avenue
OPEN FOR VIEWING WEEKDAYS
2:00 - 4:30
7:00 - 9:00
WEEKENDS
2:00 - 4:30
—deluxe 2 bedroom suites
—individual washer and dryer
—covered parking
—deluxe workshop
—priced from $40,900.
BAYSHORE REALTY LTD.
1006 FORT ST.
388-6424

VERY UNIQUE QUIET LUXURY

Only 4 remaining in a quiet area of Victoria. Exquisitely appointed furnishings; somewhat secluded from city traffic yet close to transportation shopping etc. Will accept trades. To view call:
JACK GRANT 477-8172
R. BOURDIN 382-8858
477-1841
BLOCK BROS. REALTY LTD.

258 CONDOMINIUMS and TOWNHOUSES

Park Pacific

For appointment to view the following fine listings call:
ROBERT YOUNG
477-8749 or 383-3011
JIM WEST
595-4094 or 383-4124

1. SPENCER CASTLE — JUST LISTED — PRESTIGE 2-BEDROOM, 2-FULL-BATHROOM CONDOMINIUM. ASKING $26,900. MLS. Concrete and steel building of superior construction. Lovely landscaped view gardens, the Castle itself and swimming pool are all part of the amenities offered by SPENCER CASTLE. Valuable extras. To view call us.

2. JUST LISTED. HYCROFT ARMS ON FAIRFIELD ROAD. TWO-BEDROOM 1½ BATHROOM CONDOMINIUM ON FOURTH FLOOR — $53,900. MLS. Over 1380 sq. ft. of luxury living space with brand new broadloom throughout. Exquisitely immaculate. A nice walk to shops the sea and Beacon Hill Park. This is a rare commodity. IN THIS PRICE RANGE ON TODAY'S MARKET. Call us for viewing.

CANADA PERMANENT TRUST
ON DOUGLAS AT FORT

WINDSOR MANOR
DELUXE CONDOMINIUM APARTMENT HOMES
848 Esquimalt Road
DISPLAY SUITE NO. 5
MORNINGS
Mon.-Fri. 10:00-12:00 p.m.
AFTERNOONS
Mon.-Sat. 1:30-4:30 p.m.
EVENINGS
Mon.-Thurs. 7:00-9:00 p.m.

Excellent selection available with 12 different floor plans, larger than average living areas, coloured appliances, drapes, carpeting, sauna, swirl bath, billiards, hobby room, putting green, parking, etc. Compare the value offered with pricing from
One Bedroom — $24,500
Two Bedroom — $35,500
Immediate possession, low down payments with excellent financing available. Full details by calling HERB McDANNOLD 658-8844 or 382-9191 anytime.

Canada Permanent

BICKERTON COURT
TOP FLOOR 1-BEDROOM SUITE
—Beautiful panoramic views. New carpets, drapes, stove and fridge. Suitable for retired or semis. Come live in the most beautiful and centrally located building in Victoria.
—Amenities include 60 ft. indoor heated swimming pool, recreation room, penthouse lounge, outdoor lounging court yard. Opposite Beacon Hill Park.
—Call 386-2437 for appointment to view — JOHN JAMES.
PACIFIC STRATA SERVICES LTD.

UNIVERSITY PARK TERRACE
CONDOMINIUMS
1870 McKenzie — Gordon Head Road
Next to University and Racquet Club in most desirable area. 1 and 2-bedroom units ranging from $29,900 to $43,960. Prices include underground parking and all amenities for luxurious and enjoyable living.
Open House daily from 2-9 p.m. including Sundays.
Our Sales Representative, Bud Forbes, or his assistant, will be happy to show you around. Tel 477-8549, res. 652-2950.

TRANSCONA
1625 Belmont Ave.
$44,500
"HOME IS WHERE THE HEARTH IS." Yes, this 1200 sq. ft. condominium has a lovely slate-faced fireplace with a mantel. Entering the front door you feel the quality of the plus W-W carpet which runs throughout the home. The master bedroom has an ensuite bathroom with a tiled shower. The beautiful kitchen boasts a 15-cu.-ft. frost-free fridge, 30" stove, dishwasher and garburator plus luxury nylon carpet. Also included is the washer and dryer.
Monthly assessment is only $15.00.
388-4271 JOE MANTON 382-5211
J. H. Whittome and Co. Ltd.

FAIRCLIFF
By the Sea
Seldom does an accommodation become available in the elegant Faircliff Manor. Just steps to the sea, buses and shopping. This two-bedroom suite has large living room and dining room for entertaining. The Faircliff specializes in hospitality. Beautiful rotundas and common rooms, swirlpool, large common patio and roof garden. Available for immediate inspection. Priced to sell at $42,900.
385-7721 KENT MACLEOD 595-4273
Gardner Realty Ltd.

ROCKLAND
Deluxe 1-bedroom suite. Wanted 2-bedroom suite, same area. 384-2338.

Cedarfair
1025 FAIRFIELD ROAD
A Distinctive Life Style
Offered in the Heart of Fairfield
Featuring:
—quality construction
—superior soundproofing
—ultra-spacious suites, some with fireplaces
—kitchens equipped with a full range of appliances including dishwasher
—underground parking garage with remote controlled steel door
PRICED FROM $49,000
Open Daily
(Including Sunday)
1 p.m. to 5 p.m.
COURTESY TO ALL REALTORS
Another quality condominium built by Danzo and Franco
Phone 386-8132 or 384-2944

SPENCER CASTLE
Danzo and Franco Holdings Ltd.
384-4013 2910 Cook St.

A Unique Concept
THIS IS CONDOMINIUM LIVING FAR BEYOND EXPECTATIONS. COME AND SEE FOR YOURSELF.
6-storey concrete structure quality 2 bed., 2 bath stes. 1345 sq. ft.
Superb views. Beautiful gardens Full recreational facilities and guest accommodation in the old Spencer Home
From $67,000
OPEN FOR VIEWING 11-5 P.M. AND WED. EVE.
Exclusively listed with
J. H. WHITTOME and CO. LTD.
388-4271 479-1667

P.R.B
P. R. BROWN AND SONS LTD.

TOWNHOUSE
IDEAL FOR SMALL FAMILY
3 bedrooms, 2 bathrooms. Attractive living room and modern kitchen. Price $35,000. To view call MRS. HARTT.
385-3435 ANYTIME

P.R.B.
$29,950
3 BEDROOMS
2 storey townhouse in Burnside-Tillicum area. Living room, dining room, and laundry room adjacent to the kitchen. Private patio well fenced. Lots of storage — immaculate throughout. Near schools and shopping.
385-3435 JOHN EVANS 477-4452
P. R. BROWN and SONS LTD.

$32,900
Don't delay! House prices may be out of your present budget, but put your money into a townhouse and see your investment grow. 3 bedrooms, 1½ bathrooms in SUNNY SIDNEY. Stove, refrigerator and drapes included. Phone
MARGUERITE HOBBS
592-0022 598-3321

$36,500
This has to be the best buy in a 2 bedroom, 1½ bathroom condominium. Brand new, nice and bright with dining room window, quality carpets, frost free refrigerator, continuous clean oven, garburetor. Building is of most attractive brick and stucco. Graceful balcony, covered parking. A solid investment. New MLS Call:
MARGUERITE HOBBS
598-3321 or 592-0022
JACK MEARS
OAK BAY REALTY LTD.

CHRIST CHURCH CATHEDRAL
$26,900
BEAUTIFUL ONE BEDROOM CORNER SUITE, BEHIND CHRIST CHURCH CATHEDRAL. PLEASING OUTLOOK IN SMALL, QUIET BUILDING WITH LOW TAXES OF ONLY $45 PER YEAR, AT $26,900. THIS IS THE LOWEST PRICED CONDOMINIUM IN ROCKLAND AND CAN BE HANDLED WITH ONLY $1350 DOWN. 477-6534.

HIGH, BRIGHT AND SUNNY
A top-floor suite that has never been occupied, on the sunny southwest corner of Spencer Castle's first phase.
The plan is just a little different and has the largest dining area of any of the deluxe suites in the compound. Full warranty on all appliances (unused as yet) and a bargain at $64,500. Our new swimming pool is wonderful!
GEORGE BOWES
388-6424 Res. 385-5055
BAYSHORE REALTY LTD.
1006 FORT STREET

ORCHARD HOUSE
Studio from $17,500
1 Bedroom from $24,000
2 Bedroom from $32,500
Open 2-8 Daily
647 Michigan St.
382-8231 382-8232

$39,900
1,300 SQ. FT.
This large, well decorated, 3-bdrm. home must be sold! You'll come out the winner 'cuz this is value. Luxuriously appointed with wall to wall carpets, tasteful wall coverings and spacious rooms. Convenient to all amenities. This is really a nice home. See it now. Exclusive.
MR. MARION LUND
477-9514 652-2736
ROSS BUTLER 479-7994
PRINCIPAL PROPERTIES LTD.
4088 Shelbourne St.
Victoria, B.C.

BY OWNER
$1,700 DOWN
New 2 bedroom condominium. Price $34,000. Monthly payments including taxes and assessment $342. Salary to qualify for mortgage $1,000 per month. Phone 382-5211 or 595-0690.

ESQUIMALT—$25,000 EXQUISITE new one-bedroom apartment. Close to all amenities, underground parking. Owner relocated. 50% Off on new Danish teak furniture. To view, call 386-3742 between 7 a.m. - 12 noon.

CHARMING ONE BEDROOM unit in a quiet area of Fairfield. Attractive, well constructed building. Close to Park and Shopping. Asking $32,900. ML 11979. BOB HUGHES, National Trust, 595-2961.

1 AND 2-BEDROOM CONDOMINIUMS. 382-5787.

KNOWLES REALTY LTD.
LISTEN TO THE QUIET
that surrounds this QUALITY constructed apartment HOME.
1145 HILDA
(just off Cook)
OPEN DAILY
1-9 P.M.
(Except Sunday and Holidays)
—Spacious 2 Bedrm. 1½ bathrm.
—Walk to all amenities, including Beacon Hill Park, (saves gas).
—ONLY $39,500-$45,900
Look anywhere, CHECK everywhere. Dollar for DOLLAR VALUE, our prestige condominium HOMES can't be equalled. Please call: 384-8101.
Bill Knowles—656-3779, or
Greta Hofmeister—592-6372

"A Rare Occasion"
THE SAVOY
777 Blanshard at McClure
Visit this outstanding 11 storey steel and concrete condominium for a fine selection of superior suites. Most have lovely views of the straits, the Olympics, the inner harbour, the park and the city center.
Open for viewing 1-9. Our charming hostesses will be delighted to show you around.
For private viewing call THE SAVOY, 382-7521 or 384-4657, or call PARK PACIFIC INVESTMENTS anytime. 383-4124 or J. B. YOUNG (Res.) 598-1818.
See our display ad in the Financial Section.
Park Pacific

J. D. BOSDET LTD.
120—727 Johnson St. 386-3128
3 BR's — $30,900
How long will you still be able to get 3 BR's for $30,900? This two level condominium is one of those exceptionally clean units. Very quiet and they will accept children and pets. Be one of the first to get one of the last at these prices by calling:
Joe Blodgett—386-3128 24 Hours

TOWNHOUSE
$35,000
MORE SPACE FOR YOUR DOLLARS
1250 SQ. FT. OF MODERN LIVING
Upstairs, 3 BR's and 4-piece vanity. Downstairs we have a comfortable living room with sliding glass doors out to private patio. Dining area convenient to a well organized kitchen, range and fridge included. Plus a 2-piece bath and utility room. To view please call: Ernie Seronik at 386-3128, anytime. MLS 12557.

CANADA PERMANENT TRUST
1125 DOUGLAS ST. AND 3647 SHELBOURNE ST.
Concrete Construction Condominium Suites
1148 Goodwin St.
You will be delighted with this Oak Bay Condominium value. Two bedrooms, separate dining, balconies or patios. Appliances in each suite include stove, fridge, washer, dryer and built-in dishwasher. Ex. 49,900 to 62,900.
GRAY LAITE 656-5267
SID HASLAM 477-1994
Office 382-9191
Canada Permanent

We are so proud of the Talisman that we ask you to compare other condominiums befoefore choosing.
THE TALISMAN
929 Esquimalt Rd.
$34,000-$38,500
Where your investment can go only one way — UP!
Where you get the best in construction, comfort and convenience. Plus many other amenities including Sauna, Swirl Pool, entertainment Lounge, Work Shop, Underground Parking, controlled entrance. Assessment only $20 a month. app. The good way of living.
Open 1 to 5 p.m.
J. H. WHITTOME and CO. LTD.
706 Fort St. — 388-4271

Emergency Sale
Vendor transfered. Must sell Esq condominium of 2 levels, 3 bdrm., large living rm., D.R., 1½ bathrms., 4 excellent appliances. Try $3,500 down! Open to offers. Children made welcome. Phone JOHN RUSSELL 592-3248 or 477-0141
Canada Permanent

TOWNHOUSE-CONDOMINIUM
Owner transferred, 3-bedroom unit, private entrance, patio, color TV, dishwasher, frost-free fridge, stove, clothes washer, rugs, drapes, close to all amenities. Priced for quick sale, $31,800. 385-6867.

BY BUILDER
Nearing completion, 2-bedroom deluxe family homes. Occupancy August 1. Assisted homeowner plan financing. Low down payment. $31,500-$34,000. 658-5132.

CORNER TOWNHOUSE—SIDNEY
3 Bedrms.—2-storey
1½ baths, dishwasher, fridge, stove. Large private fenced yard. $32,500. 478-9659 or 477-0229.

TOWNHOUSE NEAR UVIC
$39,900, good financing, 3 bedroom, 1½ baths, fireplace, carport, 477-0318.

LUXURY, 1-BEDROOM CONDOMINIUM on Marina, Sidney, asking $26,900. 656-6174.

265 HOUSES WANTED TO BUY

WANTED
1. Property in the Cordova Bay Ridge. Colwood, Langford and Metchosin areas. One or two lots, side by side, ready for immediate construction. Maximum of $20,000 each.
2. Quality 2-3 BDRM. home in the VIEW ROYAL area with good views of the Olympic Mountains. I have a client with $85,000 cash for the right house.
3. Three bedroom home with full basement within walking distance of the University. Client will pay up to $65,000 if the house qualifies.
4. Smaller home on large property in the Rogers-Lily Ave. areas Qualified clients desire seclusion.
5. South Oak Bay character home in need of some TLC with 3-4 BDRM and full basement. Client will pay up to $55,000 for the right house on the right street.
385-7721 DALE BRIGGS 592-3978
GARDNER REALTY LTD.

REGISTERED NURSE
is anxious to find a 2-bedroom basement home in any nice area. Up to $45,000 cash. If you can help call: TOM RAIG at 388-6231 or 385-1606 Island Pacific Realty.

ELDERLY COUPLE
Have sold their large home and are looking for a newer but smaller house in any central location. These are cash buyers with $40,000 to $50,000 to invest. Call: TOM RAIG AT 388-6231 or 385-1606. Island Pacific Realty.

SOCIAL WORKER
and family wants country atmosphere, preferably on the Saanich Peninsula. Must have 3 bedrooms up to $75,000. CASH.

YOUNG COUPLE
are tired of renting and require 2 bedroom home in any reasonable area. Can pay up to $50,000. CASH. If you can help on any of these call: CHRIS GREIG 388-6231 or 479-7995, Island Pacific Realty.

RETIRED DENTIST
Needs 3-bdrm. home in any nice, quiet area. Must have a good sized lot. He has cash to $80,000. If you have a home like this please call GERRY FINNIGAN 388-6231 or 479-1040 (24 Hrs.)
Island Pacific Realty

CASH FOR YOUR HOME
Investor will pay spot cash for any home, any area up to $45,000. Call GLENN NICHOLLS, 388-6231 or 598-7689 (24 hrs.) Island Pacific Realty.

URGENT
ELDERLY COUPLE
Seek city waterfront property to retire to. Minimum 2-bedroom. Price $60,000-$90,000. All cash.
386-2111 DOUG ORR 598-1366
MONTREAL TRUST CO.

OAK BAY
I HAVE A MOST ANXIOUS CLIENT WHO REQUIRES A 4 OR 5-BR. OLDER HOME IN OAK BAY. PLEASE CONTACT 384-8124 JOHN F. COLWELL 592-9828.
PEMBERTON, HOLMES LTD.
1000 Government Street

RETIRED ENGLISH COUPLE
require two-bedroom home close to bus line; any nice area $45,000 cash. Urgent. IRENE DALZIEL 388-6231 or 477-6380.
Island Pacific Realty

MANITOBA FARMER
Requires 2 to 10 acres arable land with or without house. Within 15 mile radius. Lots of cash. BEN GREIG 598-3105 or 388-6231.
Island Pacific Realty

WANTED
2-storey house in James Bay, small house in View Royal and 2 or 3 Bdrm. home in Jubilee area for waiting purchasers. Call MRS. MCKEAGE 479-5868 or 388-6231, Island Pacific Realty.

SAANICH
is where my client would like to purchase a 2 Bdr., full basement home in the $45,000 range. For quick action call BOB KOHLRUSS. Res. 598-7689 or 388-6231.
ISLAND PACIFIC RLTY.

YOUNG COUPLE
Needed within 45 days 3 bdrm, full bsmt. up to $60,000 in good area. Please call OLE KNUDSEN 388-6231 or 598-2461. Island Pacific Realty.

INVESTOR
Requires immediately, three or four homes to fix up for rental. Any condition or area. All cash. BEN GREIG 388-6231 or 598-3105. Island Pacific Realty

CLIENT WANTS 2- OR 3-BED-room house inside 2-mile circle. Urgent. Vic Wong, 385-2458, Byron Price and Associates Ltd.

WANTED: LARGER OLDER house, suitable for conversion to residential units. Call 658-8800.

YOUNG FAMILY NEEDS 2 OR 3 bedroom home, willing to redecorate. Or lot on sewer. 598-2370.

268 LISTINGS WANTED

List your home with a full service firm that offers complete REAL ESTATE, INSURANCE and MORTGAGE FINANCING. Our well-established business is the LOCAL REPRESENTATIVE for the ALL POINTS RELOCATION SERVICE enabling you to purchase anywhere in Canada or the U.S.A.
Call us for a qualified appraisal of your home or business.
SWINERTON STEWART CLARK LTD.
1318 Blanshard 385-2481

- - DO YOU - -
WANT TO SELL?
LISTINGS NEEDED in 3, 4 or 5 bedroom homes in Greater Victoria. If you are thinking of selling, phone us. You will be pleased with our service. Call J. T. Mills anytime. 385-3411 or 388-6752.
KER & STEPHENSON LTD.

SHAWNIGAN REALTY LTD.
Shawnigan Lake 743-5311
LIST YOUR SHAWNIGAN, COBBLE HILL OR MILL BAY PROPERTY with
743-5311 JOHN ETTEMA 743-2607
743-5311 MARIE MALBON 743-5145
Call Collect Anytime

SELLING YOUR HOME?
Get top price by listing with a professional. Call me now for a property evaluation, no obligation. Phone 386-3231. Res. 477-8274.
JEFF CHALK
F.R.I., R.I. (B.C.)
BLOCK BROS. REALTY LTD.

THINKING OF SELLING!
I shall appreciate your call: AZAM, 388-6231 or 383-3440. Island Pacific Realty.

ROBERTS INVESTMENTS LTD.
to list or sell call W. G. Moore
388-6691 702-1175 Douglas

268 LISTINGS WANTED

ROBERTS INVESTMENTS LTD.
To list or sell call W. G. Moore
388-6691 702-1175 Douglas

270 EXCHANGE REAL ESTATE

TRADE
will consider trading a very well-secured 1st mortgage of approx. $55,000 on an apartment or other form of real property. Please contact TED GRAVES, Res.: 385-2271. BROWN BROS. on BLANSHARD 385-8771 (anytime).

271 LOTS FOR SALE

Kasapi Construction
AN OUTSTANDING AREA TO BUILD YOUR HOME
Choice lots in Gordon Head near school, university, shopping plaza and bus service, etc. Many beautiful plans to choose from. Hurry while selection is great. Call 386-6191, Kasapi Construction Co., 538 Duppin, H.U.D.A.C.

BUILDERS!
LOTS IN GORDON HEAD
CONSTRUCTION FINANCING AVAILABLE
Prices $23-$24,000, with builders terms. Call Leo Pigert or Evan Williams anytime. 386-7721.
INVESTORS SYNDICATE REALTY LIMITED

Saanichton Building Lot
Brand new subdivision. All services underground. Views of Olympics, countryside and water. Builder inquiries welcome.
ONLY 1 LEFT-$23,000
Rick Kallstrom
Garry Steele
386-0130
Unicorn Homes Ltd.

WATERFRONT
RUXTON ISLAND
Approx. 200 feet of waterfront looking N. and E. over sheltered cove. Also waterview looking S. and W. toward Vancouver Island. Sloping well treed. Would you believe $3,500 down with balance under $100 per month to vendor? M.L.S.
385-7721 DALE BRIGGS 592-3978
GARDNER REALTY LTD.

MAPLE BAY!
ALMOST WATERFRONT!
This naturally terraced, large lot, with frontage on 2 roads is complemented by arbutus, cedars and dogwood and has a MAJESTIC VIEW overlooking the tranquil Bay and Yacht Harbour. ONLY $22,500 AND owner will carry 75%! ACT NOW! MLS.
BARBARA RAWLINGS
386-2911 or 383-5435
Homefinders, Wall and Redekop

You Can't Build
'Til sewers come. Buy and hold! Sign on Chancellor lot next to store on Helmcken. Rear 77', left 88', right 123'. MLS 11489. JOHN RUSSELL 592-3248 or 477-0141. Firm price $9,500.
Canada Permanent

TEN MILE POINT
BUILDING LOT
100 ft. frontage on Smugglers Cove Road. 146 feet deep. Partial sea-views, treed. Excellent residential area. MLS 11868. Asking $43,500. Call CEC PEARCE at BROWN BROS. on BLANSHARD 385-8771 (anytime).

METCHOSIN
MAGNIFICENT view from these 2 acres on Arden Road, but steepish driveway gives reason for low price of $19,000. Please call me to view. New MLS.
PEMBERTON, HOLMES LTD.
DESMOND HOLMES
384-8124 478-1227
1000 Government Street

TWO BEAUTIFULLY TREED
1 acre lots with view. Each on blacktop, hydro, phone and piped water. Asking $14,900 and $16,900 respectively. Terms available. Call F. Wills 384-0581. Wills and Wonnenberg Realty Ltd.

REWARD
For anyone owning private property or lot suitable for siting a mobile home, I will arrange for septic, water and electric. O.A. Reward yourself to an extra income of $50 to $100 per month. Write Robin Hood Sales, P.O. Box 4102, Victoria, B.C.

ARDMORE
.97 acre wooded lot on Glenelg (off Bradley-Dyne near Ardmore Drive) in area of beautiful homes, near water, 2 golf courses. Asking $24,900. See for yourself or phone 388-7013.

SEAVIEW LOT
Mill Bay. Approx. 90x140, excellent view lot with water, hydro and black topped road — $15,500. Not suitable for mobile home.
S. W. ANDERSON LTD.
384-4833

LANGFORD LAKE
1.01 acre treed lot. View of lake, Olympic Mountains and panorama of Sooke Hills. Private sale. For further details or viewing, 592-6374.

$4,500. 43'X132' LOT. SOUTH Wellington. Douglas Realty Ltd. 385-9784.
MARY McGUIRE 479-7668
DONNA VALIKOSKI 384-2057

CROFTON COMMERCIAL ZONED lot adjoining hardware store, Joan Avenue. Centre of town. $10,000 — $2,000 down. 388-9135.

SHAWNIGAN LAKE, COSY COTtage, nicely treed lot, near lake, need cash. Asking $14,400. 479-7608.

LOT—SHAWNIGAN LAKE, $8500. 656-4604 or 656-4691.

273 PROPERTY FOR SALE

SHAWNIGAN LAKE
Commuting Distance to Victoria. ½ Acre level building lot in a mobile home area. Sparsely covered with nice big trees. Just right. $12,000. M.L.S. 12032.

Gently sloping treed recreational lot on east side, south end of lake. Asking $7,900. Very CLOSE TO THE LAKE. M.L. 12398.

One-third acre treed building lot on the east road. Glimpse of the lake. $12,500. Perc. tested.
743-5311 John Ettema 743-2607
743-5311 Marie Malbon 743-5145
SHAWNIGAN REALTY LTD.

COMMERCIAL PROPERTY
Ripe for development. One acre. Level. Cleared. Good suburban location. Less than $3.00 per sq. ft. HARRY COOK or ALAN U. POTTER. MLS. BROWN BROS. on BLANSHARD 385-8771 (anytime).

640 ACRE FARM, BLACK LOAM on Trans-Canada Highway. 16 miles east of Osoyoos. Power, telephone and spring water, fair buildings, 500 acres of seeded alfalfa, 1½ miles of U.S. border. 495-6638. R.R. 2 Osoyoos, B.C., E. Quintal.

NICELY TREED ½-ACRE LOT, Buccaneer Beach. Asking $8700, or nearest offer. Phone 592-7041, after 4 p.m.

10.88 ACRES ON HIGHWAY 97, 6 miles north of Osoyoos, B.C. $60,000. 945-6638. R.R. 2, Osoyoos, B.C., E. Quintal.

273 PROPERTY FOR SALE

BUILDERS—DEVELOPERS
15.0000 sq. ft. RM2 rezoning awaiting plans, Quadra-Inverness, private, 382-5567.

BEAUTIFUL TREED 12½ acres. Deep Cove, $200,000. 479-3209.

RESIDENTIAL AND COMMERCIAL property for building and developing required immediately.

274 PROPERTY WANTED

ALL CASH!
All cash for good residential building lots, any area. Malen Construction Co. Ltd., 658-1122 anytime.

ALL CASH
We will pay you cash for one lot or more, suitable for building; or acreage of any size in Victoria area, suitable for development. Phone now Kasapi Construction. 386-6191.

URGENT!
Adult family requires property for mobile home. Do you wish revenue or caretakers for your property? Not a dealer. 642-3813.

LOT OR SMALL HOME IN Deep Cove to buy. Reply to Victoria Press, Box 818.

WANTED: LOT FOR FAMILY home, preferably on sewer. 598-2370.

HOW TO WRITE
A GOOD
CLASSIFIED ACTION AD

1—IT'S BEST to start your ad with the name of the article or service you have to offer. If you have an apartment, room etc., for rent, or property for sale; start your ad with the location.

2—BE CLEAR. Readers respond more quickly and favorably when given complete, definite information. Always include the price in your advertisement.

3—MAKE IT EASY for the reader-prospect to reach you. Always give your telephone number or your name and address. If you do not have regular hours, state a preferred time for the prospect to get in touch with you.

4—PLAY SAFE. You get the greatest reader attention by using consecutive insertions. A six-day order is best and costs less, and you can, of course, stop your ad as soon as you get the results you want. You pay only for the days your ad appeared. Lower yearly rates are available to those who wish to keep their services or products before the public.

5—PLACE YOURSELF in the reader's position and ask yourself what you want to know about your offer. The answer you give will make a good Want Ad.
Don't allow the reader to speculate.

6—GIVE YOUR PROSPECT every inducement you can with good copy. Classified action ad readers have the money and are already interested in buying the merchandise or service you have to offer; the details and information you give are the most important.

7—WANT ADS THAT FAIL TO bring the desired results do so usually, not through a lack of readership, but because they are poorly worded or contain inadequate information.

8—TO PLACE YOUR AD, call 386-2121, your direct line number to fast Want Ad action. A courteous, efficient advisor will be glad to help you word and place your order. And remember, Classified Action Ads afford you the most complete coverage. Telephones are open 8:00 a.m. to 6:00 p.m. for you daily, Monday through Saturday call:

386-2121

280 ACREAGE FOR SALE and WANTED

SAANICH PENINSULA
PAT BAY HIGHWAY — 7.91 acres nicely treed. Excellent property fronting on 3 streets. Sea view. Price $110,000.

PAT BAY HIGHWAY — 18.62 acres. Good farm land. Home site would have unsurpassed view of the ocean. Price $124,500.
E. M. KOLSTAD, 642-5315
J. PRESTON, 386-2642
C. N. MONTAGUE CO. LTD.
384-9318

2.2 ACRES
Sloping, trees, hydro, telephone, good well, good garden and outbuildings with 12'x24' cabin with 12'x26' addition in progress. Asking $42,000. Call:
BEN PARENT
598-5166 385-2861

ACREAGE
Ten acres for $42,000. Mixture of Arbutus, Firs, and Cedars. Buy now. Prices are increasing. Call:
598-5166 BEN PARENT 385-2861
NEWSTEAD REALTY LTD.

10 GLORIOUS ACRES
WILLIAM HEAD ROAD
With about 1500 ft. frontage on 2 roads, a mixture of grass land and treed land, fairly level with magnificent views over Straits of Juan de Fuca and Olympic Mountains. Main water, good perc. Several delightful homesites. THIS IS REAL QUALITY. $65,000.
DEMOND HOLMES
384-8124 478-1227
PEMBERTON, HOLMES LTD.
1000 Government Street

Beautiful!
Where can you find 7.56 beautiful acres with sea glimpses? All this plus a large 1-year-old home and a large workshop. Call GERRY MARTIN, 595-7461 or 477-0141 for more information.
Canada Permanent

TREED ACRES
ALL-YEAR CREEK
PAVED ROAD
12 park-like acres, beautiful trees with creek frontage. $42,000 cash or terms arranged. Also 17 acres at $40,000. Parksville area. Mrs. Webb, 477-3095 or 385-2471, Johnston and Co. Ltd.

HOBBY FARM OR??
5½ acres of fenced land on municipal water, paved road and adjacent to beautiful Centennial Park in Central Saanich. Would be ideal as hobby farm, small fruits, orchard or horses, etc. Asking $50,000. Write Box 3, Koksilah P.O., B.C.

2 ACRES
Park-like setting, off Otter Point Road in Sooke. Now only $22,500! Phone today! MLS.
BARBARA RAWLINGS
386-2911 or 383-5435
Homefinders, Wall and Redekop

WANTED
5 to 10 acres of undeveloped land with good soil. Young couple want to pioneer. Prefer Sooke area. Please call GRAE LANGSTO[illegible] 386-8596. Island Pacific Realty, 388-6231.

1.8 ACRES
On Briarwood Cres. off Mill Bay, Shawnigan Lake Rd. Terrific view property on Hydro, perc tested, all cleared with driveway in. $18,500.
386-3231 J. A. PITT 477-4935
BLOCK BROS. REALTY LTD.

5 ACRES
West Saanich Rd. Treed and fairly level. Asking $70,000.00.
Douglas Realty Ltd., 385-8784
MARY McGUIRE 479-7668
DONNA VALIKOSKI 384-2057

ACREAGE OR FARM LAND wanted in Alberta. Victoria Press Box 832.

285 UP-ISLAND PROPERTIES

½ Acre Lot — Cowichan Bay
Located in a lovely area of new homes, this lot has been selectively CEXX cleared, gorgeous trees, the driveway is in, just needs a house at the end. $14,700.

Seafront Lots — Cowichan Bay
Seclusion, beautiful view, — 2 lots with a total frontage of 227 ft. Located on Khenipsen Road.

Acreage — Saltspring Island
4.49 acres with a breathtaking view — one of the best on the island. High on a hill, the property is well treed. Perfect summer retreat for $25,900.
For information or to view any of the above, please call ARLENE ROBINSON or SHARON DAVIS at office 746-6135 or evenings 748-8333 (ARLENE) or 749-3936 collect (SHARON)
G.K. SCHMIDT REALTY LTD.
470 TRANS CANADA HIGHWAY
DUNCAN B.C.
746-6135

350 ACRES
IDEAL FOR THE LARGE INVESTOR
Solid security for the dollar invested. Over one mile highway frontage, also on two community roads, surrounded by popular Island town, approximately 150 acres clear, large farm dwelling plus barn. This property is ideal for smaller agricultural holdings. Full price $750,000. For more information please dial Cliff Stretch at 479-1667 or 592-3969.

LARGE TREED LOT
GABRIOLA ISLAND
Full price only $8,500. Dial Cliff Stretch at 479-1667 or 592-3969.
J. H. Whittome and Co. Ltd.
Royal Oak Branch

$12,875
1.95 ACRES
QUALICUM BEACH AREA
Lovely, well treed lot on all weather road. Building site cleared, crossing in and hydro on lot. Build your own house or move on your mobile home in this popular development. Take advantage of summer months and quick possession date. Call CLARE BROCK for particulars at 598-3321 or 592-2173. Jack Mears, Oak Bay Realty Ltd.

MILL BAY
PANORAMIC SEA VIEW
$53,900
On ¾ acres, with over 1600 modern sq. ft. of ranch-style living area. Full basement and separate guest house. MLS. Call GLENN NICHOLLS or GERRY FINNIGAN 479-1040 or 598-7689.
Island Pacific Realty, 388-6231

5 ACRE
VIEW LOTS
LADYSMITH
Beautiful 5-acre homesites. Serviced with paved road. As little as $2,000 down and monthly terms to suit you. $19,900.
Jack Henderson or Bob Gibson
Henderson Realty 385-9741

pearson REALTY LTD
BOX 399, PARKSVILLE, B.C.
248-3217 752-6964

WELLINGTON
Serviced lot for sale, $9,000. Close to Long Lake.
385-7721 BRIAN COUTTS 598-2105
GARDNER REALTY LTD.

DENMAN ISLAND .6 OF AN ACRE
Level waterfront lot, sandy beach, offers to $22,900. Eagle Realty, 248-6191, evenings call 248-3449.

TOP QUALITY HOME
Overlooking Cowichan Lake, offers on appraised value of $57,300. 112-749-3597

BEAUTIFUL MAPLE BAY WAterfront property, 1.43 acres, 100 ft. of beach. No road access, $27,500. Phone 746-4632 or 748-9491.

EAGLE REALTY LTD.
Box 1060 Parksville, B.C.
Telephone 248-6191

DASHWOOD REAL ESTATE (Qualicum) Ltd. 752-9266
Parksville—Qualicum Specialist

290 FARMS FOR SALE PROPERTIES

P.R.B
P. R. BROWN AND SONS LTD.
ELK LAKE
Over 6 acres with an 8-month-old 2-bedroom home with a seaview. This farm is in excellent condition and has everything, 2 barns (1 new), irrigation pond (complete area irrigation installed), 3000 strawberries, (1½ acres) raspberries, apple, cherry, plum and pear trees. Close in seclusion with private access. An ideal place to live with as much or as little as you wish to do. Exclusive at $165,000.
385-3435 K. O. MOORE 385-4227
Anytime
P. R. BROWN and SONS LTD.

DELIGHTFUL 10-ACRE MINI-farm near Sooke with cozy 2 bedroom cottage, haybarn, chicken coop. Approx. 3 acres cleared. Only $49,900. Call Wayne Butterfield 479-8519 or Graham Ireland 595-8845 or C. N. Montague Co. Ltd. 384-9318.

SELL IT
FAST
THROUGH
CLASSIFIED
DIAL 386-2121

293 GULF ISLAND PROPERTIES

ACRE PLUS
$720 DOWN
$65 MONTHLY
INTEREST 9½%
Over one treed acre of land just a 5-minute walk from the dock on Mudge Island. Handy to fresh water pump, electricity available. For more details and viewing call Glen Galloway at Nanaimo Realty Co. Ltd., Box 518, Nanaimo, B.C. at 754-2311 or evenings, collect, at 758-5537. If out leave message — will contact.

NOW
IS THE TIME
To take a trip to North Pender Island and buy a lot for recreation or your retirement home. We have three choice lots to choose from $8,000. Call:
MARG EMMERSON
LOUISE WILTERMUTH 477-6307
BLOCK BROS. REALTY LTD.
658-8386 477-1841

NORTH PENDER ISLAND
14 acres, 700 feet on Bedwell Harbour. Private, water access, treed, splendid views, some beach. Good value—$65,000. Call Simon Flett, 385-2471 Johnston and Co. Ltd.

SPIRIT LIFTER
On beautiful Gabriola. Almost 1 acre of lovely Douglas Fir a stones throw from the beach. The best buy on the Island, at $8,900. MLS. G. NICHOLLS OR G. FINNIGAN 388-6231 Island Pacific Realty.

OVER 23 ACRES ON SALT Spring Island, subdividable on main Fulford-Ganges Rd., beautifully treed, unspoiled land, full price, $65,000, purchaser may assume $49,000 first mortgage at 10%, will accept trade or cash to balance or will carry second.

5 LARGE LOTS ON EAST ROAD. Denman Island, with beautiful water view over Lambert channel. Priced at $9,000 each with easy terms. M. E. Braithwaite, Financial Survey Ltd. 813 Fort St., Victoria, B.C., 384-9305, Res. 592-0638.

294 MAINLAND AND OUT OF PROVINCE PROPERTIES

Where Financing Is Easy
San Juan Island, U.S.A.
Example: 1,232 sq. ft. home, 2 years old. 2 BR, 1 bath, all electric, complete appliances, detached garage. $39,500 with $7,900 down, $264.32 monthly for 20 years including 8% per annum interest rate. Or 2,200 sq. ft., 1-year-old home with outstanding unobstructable marine view. 3 BR, 2 baths, game room and double garage. Featuring a unique combination kitchen - living - dining room. $83,500-$21,000 down, terms on balance flexible. Call collect (206) 378-2134.
Washington House
REALTORS
Friday Harbour Wa. 98250

RECREATIONAL LOT—500 DOWN
Large lot in 108 Ranch, near 100 Mile House in Cariboo. Just a stones throw from sandy beach. Ready to build on or excellent holdings. $10,500 with $500 down, balance at $110 a month with 11½% interest. Call George at 478-5681 or 598-3847.

REALTORS. SEND FOR BROchure on my wilderness retreat. Superb and complete. Top finders fee comm. A. Miller, Box 187, Sioux Narrows, Ontario.

TRADE
Through
CLASSIFIED
DIAL 386-2121

TENDERS
Sealed Tenders addressed to the Department of Housing, 827 Fort Street, Victoria, B.C., will be received until 12:00 noon, July 4, 1975, for the demolition and removal of two houses located at 1130 Summit Ave., and 3043 Jackson Street, Victoria, B.C.
Tenders may be for each house separately or together and must indicate as to what extent conservation and recycling of materials is intended.
Consideration may also be given to separate tenders for the purchase and removal of the above dwellings. The lowest or any tender will not necessarily be accepted.

NOTICE TO CREDITORS
AND OTHERS
IN THE MATTER OF THE ESTATE OF MARGARET GURNEY ADDIS, DECEASED
All persons having claims against the estate of Margaret Gurney Addis, deceased, late of 160 Burnside Road East, Victoria, British Columbia, are required to send full particulars of such claims to the undersigned Executor at 837 Burdett Avenue, Victoria, British Columbia on or before the 28th day of July, 1975 after which date the estate assets will be distributed having regard only to claims that have then been received.
DR. ANTHONY Le PAGE
Executor
CLAY & COMPANY
Solicitors

NOTICE TO CREDITORS
IN THE MATTER OF THE ESTATE OF JOSEPH WILLIAM RENE STIEH, DECEASED, formerly of Suite 221 - 440 Simcoe Street, Victoria, British Columbia.
NOTICE IS HEREBY GIVEN that creditors and others having claims against the estate of the above named deceased are hereby required to send them to JOHN G. BRIGGS, c/o P.O. Box 1327, 1205 Broad Street, Victoria, British Columbia, Executor, on or before the 8th day of August, 1975, after which date the Executor will distribute the said estate among the parties entitled thereto, having regard only to the claims of which he then has notice.
JOHN G. BRIGGS
Executor
By His Solicitors:
PEARLMAN & LINDHOLM
P.O. Box 1327
1205 Broad Street
Victoria, B.C.
V8W 2W6

AUCTION GALLERY
AUCTION
WED., JULY 2
First Session 1 P.M. 'til 3
Second Session 7 P.M. 'til 10:30
CANADIANA ANTIQUES
Featured this week at the Auction Gallery will be a real exciting sale of Eastern Canadiana furniture and bric-a-brac.
There will be primitive furniture and tools, pine harvest tables, pine armoire, brass beds, oil lamps, ox yokes, tables and chairs . . . a Williams Player Piano and 500 player rolls of good Canadian and U.S. tunes. Gramophone records, blanket chests, pine and oak and mahogany furniture, an upright piano, hanging Victorian oil lamps, jug and basin sets and many more exciting articles such as some very nice cranberry pieces, pressed glass, carnival glass and many, many fine small pieces of crystal, copper, brass and silver.
Also: Two Full Households of Estate Furniture, Appliances, China, Cookwaro, etc.
PHONE 383-2524
FREE PICKUP
FREE APPRAISALS
THE AUCTION GALLERY
966 Yates

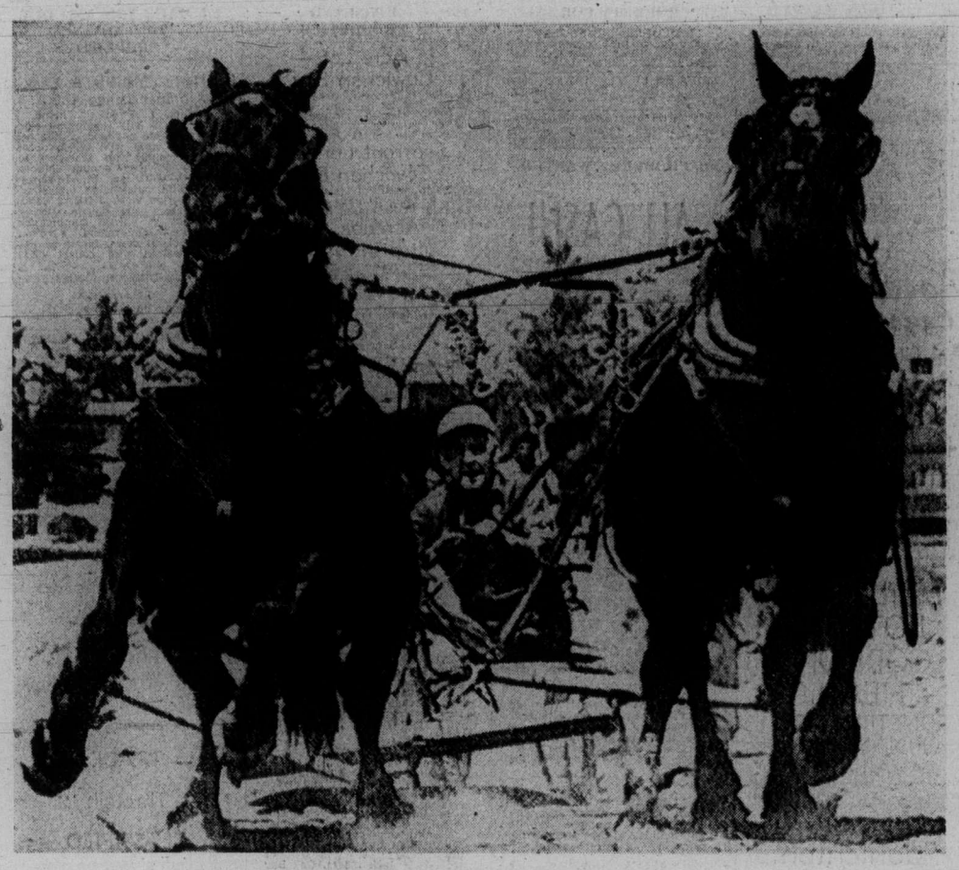

—CP

Pulling off a win

Black Percheron mares, Polly and Peggy, dig in during horse pulling competition at centennial celebrations in Listowel, Ont. Owner Ken Smith, centre, reins veteran competitors in match, having competed for nine years. Horses successfully pulled more than 7,000 pounds on this pull.

Kidnap victim saved

SHERBROOKE, Que. (CP) — Two Drummondville-area brothers appeared in sessions court Monday, charged in connection with the kidnapping of 63-year-old Lina Blanchet, freed after five days of captivity in a police raid on a farmhouse near here Sunday.

Fernand Beland, 37, and his brother, Jean-Marc, 25, are being held in custody following their appearance before Judge Benoit Turmel. The two, who pleaded not guilty, will have their application for bail heard Friday.

Their capture ended a widely-publicized kidnapping drama during which the abductors demanded $1 million in small bills from the wealthy Blanchet family for Mrs. Blanchet's safe return.

She was kidnapped last Tuesday from her home in suburban Rock Forest, across the road from the Les Produits Blanchet margarine factory, the major employer in the community and an important source of the family wealth.

The Blanchets also have extensive real estate holdings in the area and a cattle ranch.

Mrs. Blanchet, who suffers from a heart condition, was described by her son Paulin, 32, as being "in a weakened condition" at the time she was released. He said a check-up in hospital found her to be otherwise in good health.

He said his mother told him her captors treated her well. She was not tied up but was kept blindfolded during the ordeal.

"They didn't hurt her and her guard kept her morale up by talking to her," he said.

The raid, in which the two men offered no resistance, was the result of "good police work" and not as the result of a tip, said Quebec Provincial Police officers close to the case.

The raid at dawn came three hours after an abortive attempt at a rendezvous with the kidnappers at a designated dropoff point at a motel in Drummondville.

The kidnappers failed to pick up an undetermined amount of money left by Mrs. Blanchet's eldest son, Gaston, 38, in his white Cadillac Eldorado, as directed in a telephone call.

It apparently was after police in unmarked cars followed a vehicle passing in the vicinity that police located the farmhouse where grounds apparently had not been worked for some time.

Americans beaten by North Koreans

SEOUL (UPI)—More than a dozen North Korean guards Monday punched and kicked an American officer and an enlisted man outside a building in the truce village of Panmunjom where the Korean military armistice commission was holding its 364th meeting.

U.S. military authorities in Seoul identified the two Americans as Maj. William Henderson, acting commander, U.S. army support group for the joint security area, and Sgt. 1st Class Patrick Currans, a newswriter.

An official announcement said Henderson was hit and kicked in the face by the north Koreans and required treatment at a U.S. medical facility. Currans was uninjured.

The South Korean defense ministry, meanwhile, reported five persons were killed Saturday in an incident between South Korean combat policemen and two North Korean infiltrators at Kwangju, 170 miles south of Seoul.

Morgentaler protesters spreading their vigil

TORONTO (CP) — A spokesman for a group protesting the imprisonment of Dr. Henry Morgentaler says it will extend its vigil at city hall to shopping plazas, businesses and a Shriners' parade here today.

Alice Klein said the protests would continue until Morgentaler — convicted of performing an illegal abortion — was freed.

Last crash victim believed Greek

NEW YORK—The office of the city's medical examiner Monday tentatively identified the 112th victim of last Tuesday's Eastern Airlines crash as Demetrios Giokas of Greece.

A spokesman said Giokas was identified by a second cousin from Canada, but a positive identification was held up temporarily.

The death Sunday morning of the badly burned passenger, the only unidentified survivor of the flight from New Orleans, made the crash of the 727 jet the worst single-plane disaster in U.S. history.

Argentine strikes pitting Peron against unionists

BUENOS AIRES (AP) — General strikes were called in key provinces of Argentina on Monday in a crisis pitting President Isabel Peron against major sectors of the Peronists' traditional labor union support.

Labor leaders in the industrial province of Cordoba and in Mendoza province ordered a work stoppage while the huge General Labor Confederation discussed strategy in Buenos Aires.

The national labor movement was reeling from a stinging attack by Mrs. Peron on Saturday night. She rescinded new wage increases and accused "labor and political leaders" of not understanding Argentina's economic plight.

Thousands of workers gathered outside CGT headquarters in the capital demanding firm reaction.

Senators of Mrs. Peron's political coalition planned to select a Senate president who would be next in line for the presidency. The move was seen as back-handed slap at the president.

Other urgent sessions went on in various sectors, including a cabinet meeting with the 44-year-old president, who assumed office one year ago after the death of her husband, Gen. Juan Peron.

Mrs. Peron later consulted privately with CGT leaders, but there were no reports on the results of the consultations.

The government announced that Cecelio Conditti was sworn in Monday night as the new labor minister. He is a conservative unionist closely linked with Social Welfare Minister Jose Lopez Rega, Mrs. Peron's virtual prime minister.

The appointment further strengthened the position of Lopez Rega and the economic recovery program he supports in the face of intense labor and political reaction.

Labor Minister Ricardo Otero resigned Saturday night after Mrs. Peron's speech. He had defended a series of wage hikes negotiated over two months by 1,400 separate industrial commissions.

Mrs. Peron's decision was to raise salaries by 50 per cent, rolling back separate increases that had been as high as 130 per cent.

NAMES in the NEWS

Yoga teacher died 'projecting soul'

ANN ARBOR, Mich.—Yoga instructor **Robert Antosczyk** had told friends he was deliberately going to try to project his soul from his body. He was found dead in his room—on his back, his thumbs between his index and middle fingers.

Antosczyk, 29, apparently died in a position a yogi uses only in deep meditation.

Just why he died has authorities baffled. A pathologist says Antosczyk, in a self-induced trance, somehow may have managed to slow his heart to the point where his brain received too little blood—in essence, death from excessive meditation.

A spokesman for the Integral Yoga Institute says he may indeed have projected his soul from his body—"astral projection"—but that because of his inexperience in the ancient Hindu practice he did not know how to get back.

□

MELBOURNE—A Melbourne magistrate ruled that runaway British ligislator **John Stonehouse** must return to England and face 21 charges of theft, fraud and forgery.

□

FORT LAUDERDALE, Fla. —**Anthony Pike** met Australian fashion model **Jennifer Robyn Fairfax-Ross** three years ago. But it took three days adrift in the ocean on a six-foot life raft to convince him he should marry her. "The qualities she showed on the raft convinced me," the bearded Pike said. "She remained cheerful and never blamed me for getting her in this position.

□

LONDON—A tall, 42-year-old English farmer says he may have caused the rush of reported sightings recently of the **Earl of Lucan**, wanted by Scotland Yard for the murder of his children's nurse. The farmer, **David Dixon**, bears an amazing resemblance to the missing peer.

Stonehouse
. . . extradited

□

NAIROBI, Kenya—President **Idi Amin** of Uganda met President **Mobutu Sese Seko** of Zaire, one of the countries ready to mediate in the Uganda dispute with Britain over British lecturer Denis Hills, 61, who is to be executed Friday in Uganda for treason after referring to Amin as a "village tyrant."

□

SAN SALVADOR, El Salvador—**Francisco Sola**, one of El Salvador's wealthiest industrialists, was kidnaped by a group of young men armed with machine guns.

□

OTTAWA — **Prime Minister Trudeau** remained at his Harrington Lake cottage Monday recovering from a sore throat that forced him to cut short a Newfoundland trip last week.

WASHINGTON—**Daniel Moynihan**, 48, was sworn in as the U.S. Ambassador to the United Nations after **Presidend Ford** pledged to "firmly resist" any attempts to use the world body for narrow political interests.

□

SAN QUENTIN, Calif.—**Paul Ferquson**, 29, the imprisoned murderer of actor **Ramon Novarro** has won a writing award and says he will keep on writing because it helps him "reflect on experience and see what it means."

□

CHICAGO—**James Loughnane**, 38, a Chicago policeman, was charged with the attempted murder of his 16-year-old son whose life recently was insured for $12,000, the state's attorney's office said.

□

RICHMOND, Va.—**George Holyfield** has had his final wish carried out. He has been buried with his motorcycle. Holyfield, 23, was electrocuted Tuesday. He and his cycle were placed in the same grave as he had requested recently.

□

BEND, Ore.—**Floyd Forsberg**, 33, who escaped from jail after being accused of one of the century's largest bank heists in the United States, was captured by the FBI on the weekend.

□

PARIS—An error by Paris police led to **Rita Lachman**, a United States victim of one of the world's greatest jewel robberies here last Friday, being erroneously identified as Mrs. **Sherman-Steinberg**. Mrs. Lachman said Monday the error arose "because the police took the name of my lawyer, listed in my passport as the person to be notified in case of death, as my name."

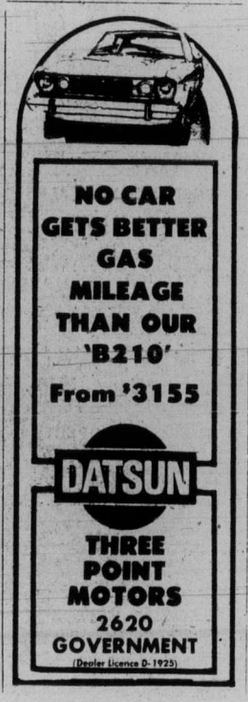

the Bay

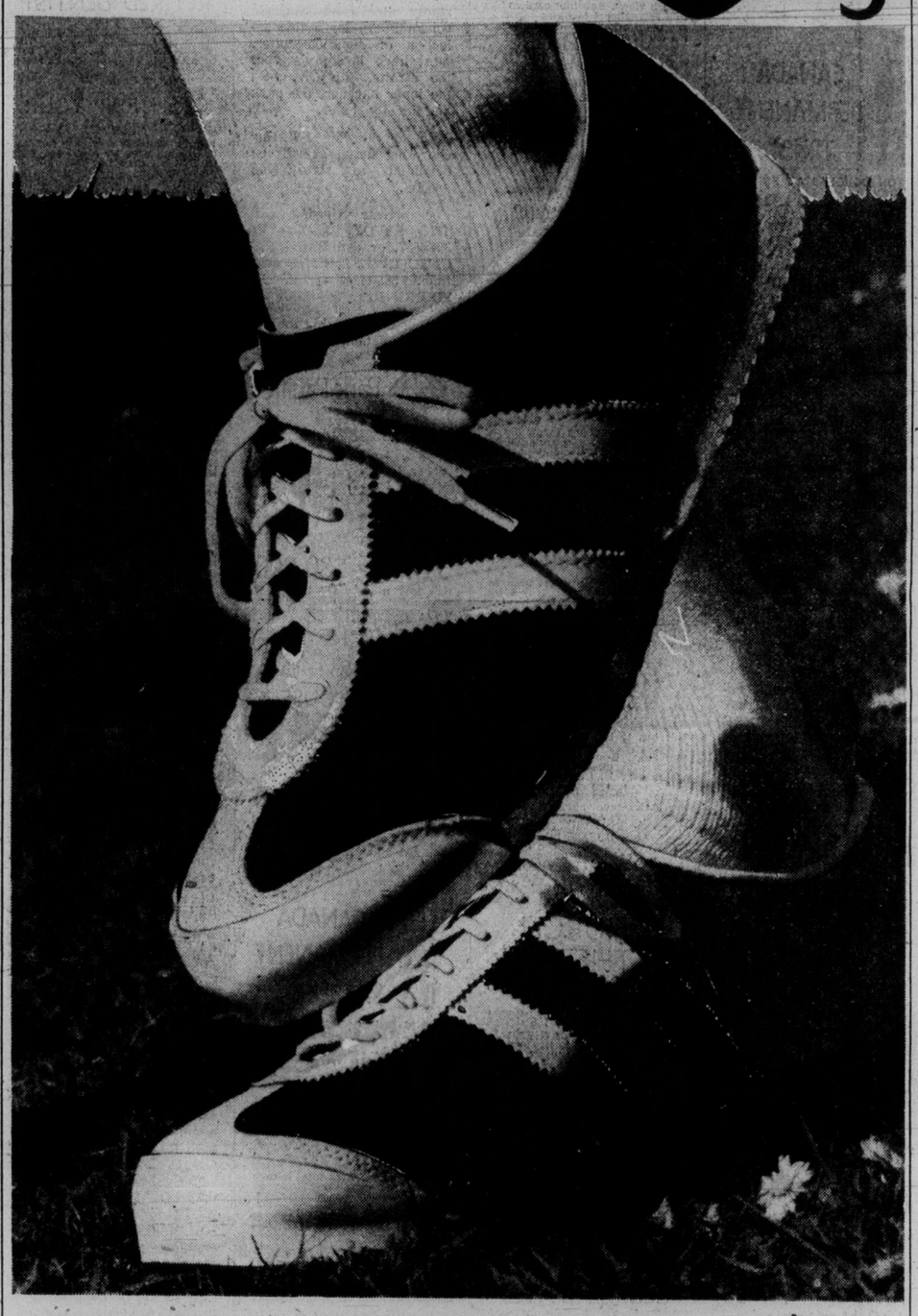

NORTH STAR JOGGERS
for feet that wanna move

Whether you're heading full speed to catch a bus, or just out for a casual swing around the park, first slip your feet into a pair of North Star Joggers . . . then get out and go! You'll feel like the sport you never thought you were, ready to make the fast getaway the moment you step down on the springy foam crepe sole and come to rest on the comfortable cushion insole. But remember, look for joggers that say North Star by Bata. Available in a complete size range for men. White leather with blue stripes or blue suede with white stripes.

Men's sizes 6½-12
14.98

Also by Bata: 4 eyelet casual with moccasin style toe. In blue suede with blue leather trim. **Men's sizes 6½-11. 18.98**

Men's Shoes, Main Floor

The Bay will be closed all day Tuesday, July 1, Canada Day. Open Wednesday, July 2nd, 9:30 a.m. to 5:30 p.m. Phone 385-1311.

Hudson's Bay Company

Island
Duncan
Financial Centre
435 Trunk Road
Ph. 746-6181

The Daily Colonist.

Vancouver Island's Leading Newspaper Since 1858

Sunny, high 20
★ ★ ★
Weather details on Page 2

No. 169 – 117th Year | VICTORIA, BRITISH COLUMBIA, TUESDAY, JULY 1, 1975 | 15 CENTS DAILY 30 CENTS SUNDAY

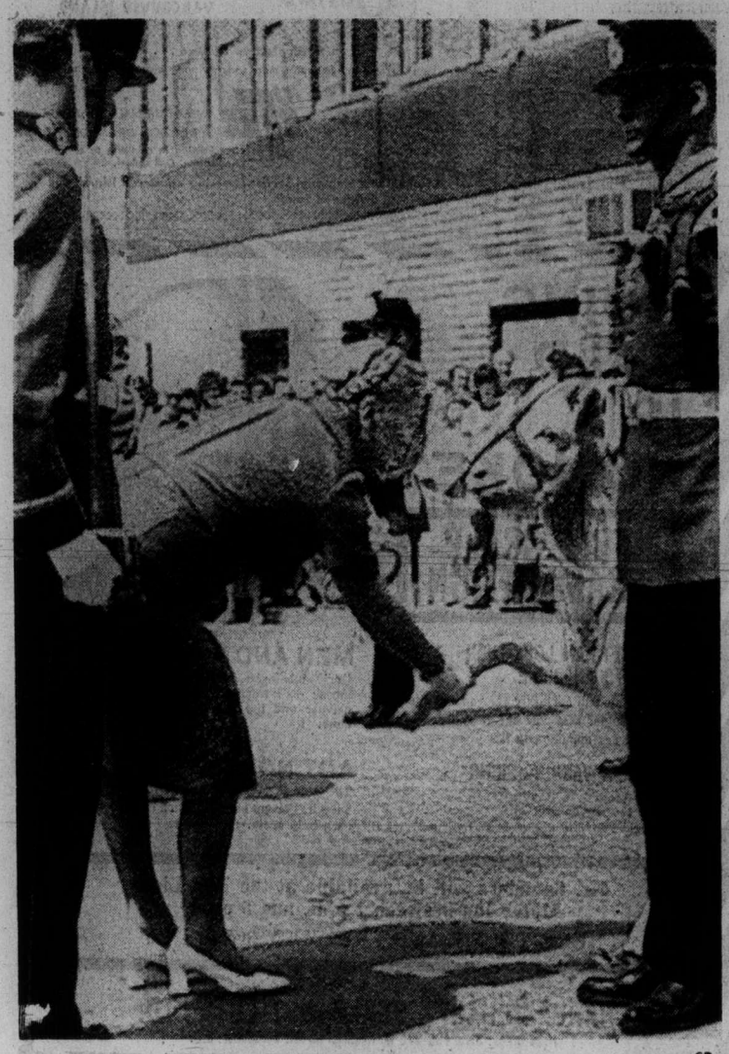

—CP

Best hoof forward

Lieutenant-Governor Pauline McGibbon of Ontario is given hoof of David the Third, white Saanen goat who is mascot of Ft. Henry Guards, during review at centennial celebrations in Ridgetown, Ont. Mrs. McGibbon is flanked by Drum Major Don Briggs, left, and goat handler R. J. Campbell, to her right.

Planes, ships booked

5,000-mile odyssey

Angolan whites form convoy

LUANDA, Angola (UPI) — White Angolan refugees, unable to get plane or sea passages back to Lisbon, Plan to make the journey to Portugal through the heart of Africa in a 2,500 vehicle convoy starting July 20, convoy organizer Guilhermo dos Santos said Monday.

Dos Santos said the 5,000 mile journey is expected to take about 90 days.

The overland trek was planned after several months of bloody urban warfare between two rival black freedom movements — long-standing political and tribal enemies — in which several thousand blacks and whites have died, according to unofficial estimates.

The Portuguese national airline TAP is fully booked several months ahead and long queues of hopeful Portuguese wait outside shipping offices with their possessions. Angola government officials have discussed ways of increasing the number of refugee lifts from Luanda to Portugal.

Dos Santos said the convoy would consist of 2,000 trucks and 500 private cars. It will carry its own food supp;ies in 15 refrigerated trucks, each carrying about 30 tons of meat and have mobile workshops to repair the vehicles which are all privately owned.

He said the International Red Cross had promised assistance along the route. Dos Santos said he would meet members of the United Nations refugee committee later this week to ask for their help on the journey through some of Africa's most difficult jungle and desert country.

Angola government sources said the drivers did not yet have permission to take their vehicles out of Angola and this might be refused. They said the question had to be settled with the Portuguese who are still in control of the West African state until it becomes fully independent in November.

"Portugal is still sovereign in Angola and it is the obligation of the Portuguese government to help us," Dos Santos said.

He said the convoy probably would not travel the west coast of Africa but drive through southern Zaire, Zambia, Tanzania and Kenya and then north along the easiest and safest route.

Allmand rejects guard demands

Canada's 8,000 federal prison guards will strike for 24 hours on Wednesday because Solicitor General Warren Allmand says he cannot morally uphold the nation's death penalty laws.

The guards have declared Wednesday a national day of mourning for guard Paul Gosselin killed in a Montreal hospital Friday by a convict.

They have given the federal cabinet until noon today to give assurances it will no longer commute death sentences of those convicted of the murder of policemen or prison guards.

Allmand said Monday he cannot accede to the demand and there was no hope the strike can be averted. He conferred with Prime Minister Trudeau Monday night.

Allmand said he did not expect the federal cabinet to take up the issue before today's deadline and said he remains firm on his stand that capital punishment must be abolished entirely.

"For me to hang these people is to descend to the same level as they did in committing their crime," the solicitor general said.

He said he was not angry with the guards for their strike. "I guess what angers me most of all is that we live in such a violent society that these things happen," he said.

Meanwhile defence headquarters in Ottawa announced that troops would be called out to provide perimeter secu-

Continued on Page 2

No editions Wednesday

The Daily Colonist will not publish Wednesday owing to the Dominion Day holiday. Next regular editions will be published Thursday.

Whalers head south

Russian fleet routed?

VANCOUVER (CP) — A Russian whaling fleet has headed south after three days of harassment by members of Project Ahab, the Greenpeace Foundation's anti-whaling campaign.

Paul Watson, 25, a crew member of the Greenpeace V vessel, said Monday it is possible the project's harassment has disrupted the hunt in whaling grounds west of the California-Oregon border, "but it is also possible that they have run out of whales to kill."

The fleet normally remains in the area for a month.

The 80-foot Greenpeace V ran at full speed for three days and two nights, darting from one Soviet whaling boat to another, stopping only long enough to drop off its high-speed rubber rafts and pick them up again after they tried to shield the whales from Soviet boats.

The project's general strategy is to interpose rubber boats between the whales and the harpoon-firing boats in an effort to interfere with the hunt.

The confrontation, during which a harpoon was fired over the heads of two project members, was documented on film, tape, and in photographs.

"They were all around us," said crewman Will Jackson. "It was like being in the middle of a floating city."

Dr. Patrick Moore, an ecologist aboard the Greenpeace V, said the project saved eight of 10 sperm whales fleeing the Soviet whalers.

"Normally they gun them all down, but this time, they seemed a bit nervous and so they just took two whales and returned immediately to their mother ship," said Moore.

A Greenpeace member said the protestors also disrupted the Soviet whale-recovery radar system by hiding the location of a dead whale. The boat remained at the whale's side and Soviet boats were unable to locate the kill.

The Greenpeace V was headed for San Francisco Monday to refuel and replenish supplies.

Bob Hunter, columnist for the Vancouver Sun and member of the project's crew, said an accidental oil spill in the hold resulted in the crew having to eat oil-soaked food during the last two days. He said at least two crew members were suffering from stomach pains and water and other supplies had been exhausted.

The Greenpeace Foundation is based here and is conducting its campaign to draw world attention to the danger of making whales extinct because of hunts by Soviet and Japanese whaling fleets.

India okays arrests with no explanation

NEW DELHI (AP)—The Indian government intensified its political crackdown on two fronts Monday, authorizing police to make arrests without saying why and ordering the expulsion of a United States correspondent. He was the first foreign journalist ordered to leave since Prime Minister Indira Gandhi decreed a state of emergency.

Mrs. Gandhi issued her emergency rules last Thursday, jailing key opposition leaders, authorizing police to make arrests without trial and barring prisoners from appealing to the courts.

Authorities said more than 900 persons have been pulled in by the dragnet, but did not say exactly how many. In addition, they said 653 "bad characters" have been arrested in New Delhi in the last few days, and as a result the capital's crime rate has plummeted to almost zero.

On another front, Health Minister Karan Singh said that India is free from smallpox for the first time in its history as a result of a campaign launched last year by Indian and World Health Organization officials. Last year, 31,262 smallpox deaths were reported in India.

Under the latest emergency ordinance, issued less than 24 hours after stave-swinging security forces crushed an anti-Gandhi demonstration in the capital and seized about 25 youths, arresting authorities need only say that arrests are necessary for dealing with the state of emergency.

Those seized can be held up to a year. The original decree provided that prisoners must be told the reason for the arrest within a few days.

The new ordinance allows authorities at all levels to make arrests under the emer-

Continued on Page 2

Inside Today

Atom second to sun power —Page 3

Dredging trial to jury today —Page 6

Ann Landers to divorce —Page 6

Ali decisions British champ —Page 14

Police rescue kidnap victim —Page 28

	Page
Background	5
Bridge	21
Classified	19-26
Comics	18
Crossword	22
Finance	8, 9
Family	17
King Fisherman	16
Marine calendar	7
Names in the news	28
Provincial court	16
Sports	14, 15
Television	20

Two-minute silence set

At 11 a.m. Wednesday, every "organized" policeman and prison guard in B.C. who is not at a memorial service in Burnaby for a Montreal prison guard will observe a two-minute silence "wherever they stand."

Announcement of the service and silence was made Monday by Detective Constable Phillip Jamieson of Saanich, president of the B.C. Federation of Peace Officers and spokesman for a joint council of B.C. peace offifers.

Jamieson said the joint council, "an unofficial organization" of prison guards, RCMP members and municipal policemen who have organized unions or associations, had scheduled a memorial service for 11 a.m. Wednesday in the Burnaby Pavilion.

Thousands of policemen and guards from Vancouver Island and all other parts of B.C. are expected to attend the service for guard Paul Gosselin, 33, shot and killed last week by an inmate of St. Vincent de Paul institution in Montreal.

Jamieson also said Mayor Ed Lum had agreed to lower the flag atop Saanich municipal hall for two minutes at 11 a.m. Wednesday.

Asked if the federation which he heads had any plans for action to support demands for a stronger capital-punishment policy, Jamieson said, "At this time, I have no comment. And I emphasize the words 'at this time.' "

When might action be announced? "I don't know, now," he said.

Lebanon cabinet to be set today

BEIRUT (AP) — Beirut radio reported Monday night that last-minute snags delayed the formal announcement of a new six-man Lebanese cabinet. Heavy street fighting among private militia units pushed the week's death toll to at least 162 persons.

The broadcast said the snags "do not constitute any real obstacle" and the government would be announced today.

Earlier, government-operated television said that Premier-designate Rashid Karami had formed a cabinet representing Lebanon's main religious groups.

Political and religious leaders met throughout the day at the palace of President Suleiman Franjieh in an effort to agree on a "reconciliation" cabinet that might be able to end the factional battles. Karami declined to speak to reporters when he left the palace.

Another 43 persons were reported killed Monday and fighting grew more intense after nightfall.

Flames from a burning soap factory in the suburb of Sinn el Fil lit the sky and the rattle of machine-gun fire, dynamite explosions and rocket blasts echoed across the city.

"Corpses are scattered

Continued on Page 2

'Alpinists' arrested

PARIS (UPI) — Police arrested two men Monday for extending alpine sports to Paris by climbing the city's tallest skyscraper with mountain picks and ropes.

Police said occupants of the 656-foot Montparnasse Tower complained the alpinists were ruining the facade of the building by sticking their sharp-pointed alpine picks into the window frames.

Hundreds stranded on Alaska Highway

FORT NELSON (CP) — The Stewart-Cassiar Road, which leads south off the Alaska Highway at Watson Lake, Y.T., was the only road open between B.C. and the Yukon Territory Monday following the closure of two sections of the Alaska Highway

Washouts Friday near Muncho Lake, 160 miles northwest of here, forced the closure of a 325-mile section between Watson Lake and this community about 350 miles northeast of Prince George.

Mud slides Sunday at Mile 31 resulted in the closure of the 40 miles of highway between Dawson Creek and Fort St. John, southeast of here.

Heavy rainfall caused both the washouts and the slides.

A police statement said it was not known how long the southern section of the highway would be closed although it said it would be at least today before the longer section in the north reopens to traffic.

More than 100 motorists were already stranded between here and Watson Lake.

A series of washouts last July stranded hundreds of travellers in the same area and forced relief flights to the Yukon until the highway reopened after more than a week.

Police said relief flights could be flown into the area with a helicopter available should here be an emergency. An RCMP spokesman said travellers could find shelter in a number of lodges and campgrounds in the area.

Dwarfs Milky Way

Huge, distant galaxy discovered

BERKELEY, Calif. (UPI) — The discovery of a galaxy that is eight billion light years away and is five or ten times as large as the Milky Way was announced Monday by University of California astronomers.

The newly-discovered object in space, which contains hundreds of billions of stars, is the most distant part of the universe yet photographed. The only things which may be farther out are the quasars, which so far are no more than mysterious sources of radiation, the astronomers said.

The new galaxy, identified as "3C123," has been photographed by the University of California's Lick Observatory near San Jose, reported Prof. Hyron Spinrad.

Through a unique computer system, photographs were made of the distant object by saving up light from it over a period of several nights and eliminating all other light sources.

The galaxy, because of its great distance, is only one-millionth the brightness it would take to be seen by the naked eye.

Its discovery stretches the distance of observed galaxies by three billion light years away from the earth. Previously the most distant one, photographed in 1960 at Mt. Palomar, was five billion light years away.

"An extremely valuable aspect of today's discovery," the University of California said, "is the fact that 3C123 appears to be a 'normal' giant galaxy that can be compared to well-studied and less distant galaxies."

Study of the new galaxy may provide scientists with a "picture of a galaxy as it existed when the universe was only half its present age (and long before the sun and solar system were formed). This is because the light now being photographed has been en route through space for eight billion years at a speed of nearly six trillion miles a year.

The discovery was reported by Spinrad, professor of astronomy at Berkeley, in the Astrophysical Journal letters.

Greece areas hit by strong quake

PATRAS, Greece (AP) — A series of strong earth tremors shook the northwestern Peloponnesus on Monday, causing widespread damage to a number of villages but no deaths, police said.

Only a few persons were injured despite the impact of the quake, authorities reported. The tremors sent thousands of residents in towns and villages fleeing into the countryside.

Authorities had feared a major disaster when the long, rolling tremors hit the country, which often has suffered serious quakes.

Police said that most of the buildings in about 15 villages near this city in western Greece crumbled to the ground after the first quake struck. It lasted for 18 seconds, followed by two more undulating quakes.

Summer rush taking over campgrounds

What with summer holidays, warm weather and a camp-happy public, the rush to provincial campgrounds is on.

By 4 p.m. the 150 campsites at Goldstream Park are usually occupied, but things are expected to get worse than that, according to Rosalind Lowrey, one of the park's "gate girls."

In another week or so, she said, the campground is expected to be full by noon.

Most campers, she said, come from the U.S. or Alberta.

At $2 a night per vehicle, regardless of the number of occupants, provincial camp grounds are one of the best camping bargains.

"And your campgrounds are probably the best in the world," said Nicholas Angeran from Sun City, Arizona.

Angeran and his wife Lois have visited Canada for the past five years, staying mostly in provincial or national parks campgrounds.

"Campgrounds in our national parks are also beautiful, but they don't seem to be maintained as well as yours," he said.

"We saw a patrol going through here at 4:30 one morning and it's a good feeling to know you're protected that well," Angeran said.

"In our campgrounds, the crowd often gets a little out of hand after 10 o'clock," he added.

In spite of the beauty and tranquility offered by B.C.'s campgrounds, Angeran doubted he'll be back.

Inflation in general and the rising price of gasoline in particular, he said, will probably force him to stay home next year.

"I'm retired and I just can't afford to do these things anymore," he said.

"It's fine if your salary keeps pace with inflation, but our retirement income certainly doesn't," he added.

Camper pulls up at registration kiosk

— Colonist photo by Ian McKain

U.S. visitor Nicholas Angeran says Canadian campgrounds probably best in world

Phone job will cost $80,000

NANAIMO — B.C. Telephone Co. officials say an $80,000 project to expand and improve telephone service south of Ladysmith is nearing completion.

Jim Gural, the company's Nanaimo plant manager, said the job of stringing new lines is part of a cable addition program to expand telephone circuits do not only keep pace with growth but also keep ahead of demands for better service in the area.

The work includes stringing more than three miles of cable on Bayview Avenue to Davis Road on the Trans-Canada Highway in Ladysmith and along Chemainus Road.

"The addition will affect customers in the Saltair district, Gural said.

The project is part of a $250,000 development program the company has planned in Ladysmith this year.

Waste products data wanted

DUNCAN — An environmental group is seeking statistical data on the cost of processing waste products in this city.

President of the Cowichan Society for Pollution and Environmental Control, Margaret Whittaker, has written council asking for figures to determine the cost of setting up a recycling operation.

Cowichan co-op

Reserve lands finally start to show profit

By CRAIG MEREDITH
Colonist Correspondent

DUNCAN — Reserve lands which showed very little profit for years are finally starting to show a profit here after six years of hard work by an Indian co-op.

Manager of the Indian farm co-operative on the Cowichan Reserve, Bob Machell, who is busily marketing 98,000 pounds of ripening strawberries, said Monday that this summer could be the turning point on the financial statements.

Under the leadership of Cowichan band Chief Dennis Alphonse, Dennie Louis and Alphonse Billie, the farm co-op was formed in 1969 with small grants from the Indian affairs branch.

"For many years we were only on the picking end of the berry industry," one fieldworker told the Colonist. "Now we are both pickers and growers."

Before the co-op got underway, much of the land situated between the Koksilah and Cowichan rivers was leased to non-Indian growers at $25 an acre or less.

Now the berry crop, which includes strawberries, raspberries and blackberries is a small part of the 600-acre operation. The major crops are Brussels Sprouts, broccoli and cauliflower with another 50 acres of corn and potatoes.

The co-op, which has 14 members, leases the individually-owned acreage in 49 parcels and operates it as one productive farm unit.

Co-op vice-president and assistant manager, Wes Modeste, traced the history of the separately owned parcels, saying "whatever our forefathers cleared was theirs on the reserve."

Their forefathers would be surprised today to see the facilities for cleaning, washing and preparing produce which employs twelve permanent workers and up to 50 seasonal ones during planting and harvesting.

This year will be their first with their own processing plant and freezer which has a daily capacity of 8,000 pounds. They also have a cooler with a 16,000 pound capacity.

In 1970, a study conducted by the federal government at the request of Vancouver Island bands showed that lands on major reserves from Nanaimo south were capable of grossing more than $2,000,000 in crops annually.

The biggest problem the Cowichan band faced in the past was lack of funds to develop its land, totaling 8,230 acres.

Now through various federal and provincial training programs and loans, the Indian can become an economic farmer.

Co-op manager Machell remarked that a lot of non-Indian farmers are under the misconception that co-ops such as the Cowichan one float on subsidies and grants.

"If there is a lot of free money coming into our operation, please show me where it is, I could use it," he said.

Machell said many complaints from other farmers, especially in berry farming, stem from the lack of competition they have had for a number of years.

"We have reason for complaints too," he said, explaining that while there are government-financed programs for flood control in the Fraser Valley for farmers, the Cowichan co-operative has had to pay for diking out of its own pocket.

Marketing of the produce is done through wholesalers on the Island and a retail outlet on Mission Road in Duncan.

"We are developing a good reputation for our produce both here and on the mainland....with any kind of luck we will pass the break-even point this year," Machell said.

MP wants action or change

Extend E and N to Port Hardy?

COURTENAY — Comox-Alberni MP Hugh Anderson reports that he has held discussions with Canadian Pacific Railway over its decision to abandon the E and N Railway line between Parksville and Courtenay.

"If the CPR refuses to repair bridges at French Creek and Tsable River, I will ask Transport Minister Jean Marchand to allow the CNR to operate the service on Vancouver Island and push the line through to Port Hardy, Anderson said.

He said the CPR response to his suggestion was non-committal, "but I intend pursuing the matter with all urgency that is possible."

Ten days ago the CPR dropped its bombshell that passenger and freight service would end July 1.

Last Thursday, Courtenay Mayor William Moore said the company was standing by its July 1 deadline.

B.C. transport Minister Robert Strachan has sent a telegram to the Canadian Transport Commission asking that it order the CPR to immediately repair the two bridges.

He said the state of the bridges "suggests inadequate maintenance procedures and indifferent attitude toward the operation of the E and N."

Cumberland Mayor William Moncrief has joined municipal leaders who want rail service on Vancouver Island taken over by the B.C. government while other mayors want all mineral and timber grants to CPR to revert back to the crown if the line is abandoned.

Construction should hit $40 million

NANAIMO — The value of new construction in the city of Nanaimo continues to climb toward predicted levels of more than $40 million during 1975.

City engineer Art Leynard says that, during last week, building permits representing a total of $5 million were issued at city hall, bringing the total for the year to $25.6 million so far.

This year's total passed the old record of slightly more than $12 million several weeks ago. Mayor Frank Ney has predicted at least $40 million in new construction this year.

With the total at $25 million now, his prediction is almost certain to come about. It is expected that permits will be issued here shortly for a major expansion of the Harbour Park shopping centre, which, two years ago, was valued at $12 million.

It is also reported that at least one new office building is scheduled for a summer start this year. That building is said to be planned at 10 storeys in height and should represent between three and four million dollars. There are also several additional apartment projects on the drawing boards and residential construction planned in various parts of the city.

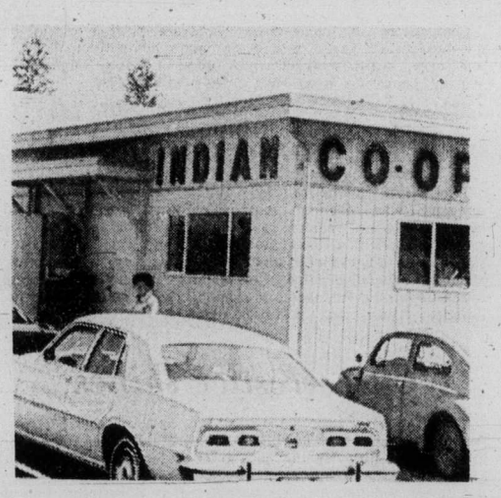

Co-op retail outlet, administrative centre

Student loan plan big task

NANAIMO — Concern that the provincial government may not be able to cope with the forecast 10 to 15 per cent increase in volume of Canada student loans and provincial grants has been expressed by Cliff Hinton, financial aid counsellor at Malaspina College.

The two levels of government recently announced details of the financial aid program for students attending post-secondary institutions for the 1975-76 academic year. There are two main chances in the program this year—the total amount of loan assistance is increased by $400 to $1,800 which, combined with the unchanged provincial grant of $1,500, means that total assistance available is now $3,300. This compares with $2,900 last year and $1,800 the year before.

Hinton says that government displayed sound judgment by changing the system to provide aid to students in need. In 1974-5, the first $200 of aid was in the form of a non-repayable provincial grant. This year, the first $300 is a Canada student loan. The remaining portion will be a 50 per cent provincial grant and 50 per cent student loan plan, up to the total amount as assessed by each institution.

"There was a tendency last year for students to apply for small amounts of aid simply because of the high proportion of grant funds. The $300 initial loan should discourage this kind of application," Hinton said.

"My major concern," Hinton added, "is Victoria's ability to process applications through their computers and return documents in a reasonable time. This past year, the provincial government changed documentation from a manual to data processing system. This caused almost total chaos because of a shortage of keypunch operators and debugging the system generally.

"We had students here at Malaspina waiting more than 12 weeks for Victoria to send out documentation so that they could obtain funds. The final grant cheques arrived here in May, three weeks after the end of the spring semester.

"In order to help students, the college quickly exhausted its own emergency fund and had to rely on the good will of banks and credit unions to advance funds to students. The co-operation we received was just great but I hope we don't have to approach them again this fall."

Hinton said that with more than 40 per cent of students attending colleges and universities relying on financial assistance to some extent, the system has to be able to handle volume.

"Expecting a student who is three months behind with his rent and reduced to a starvation diet to succeed in college or university is just not realistic," he said.

He said the constricted job market for students this summer is going to mean more applicants for financial aid and, with rumors of staff cutbacks in Victoria, "the outlook for students requiring assistance is not good," he said.

"My advice to students is to get applications for grants in as soon as possible."

Agreement termed historic

COURTENAY — The agreement reached last week between native Indians and the B.C. government over the question of cutoff reserve lands has been termed "one of the most historic decisions in the province's history," by Comox MLA Karen Sanford.

"I hope we arrive at a settlement that suits everyone," the MLA told a meeting of the Courtenay New Democratic Party Club.

More than 30 Indians representing 23 Indian bands and five cabinet ministers headed by Human Resources Minister Normal Levi announced last week they had agreed to appoint a three-member committee to recommend settlement to the government in 18 months.

The government has agreed to turn over 100 acres of vacant crown-owned cutoff land to some Indians bands by Sept. 1 while the Indians have agreed to halt blockades, demonstrations and other such aciton.

The MLA all said a recent Supreme Court decision upholding a Prince Edward Island law that forbids non-residents from owning more than 10 acres in that province was "very significant for me because I have been working for such legislation in B.C. for over two years."

She said she is confident this type of legislation has the support of the majority of the NDP caucus.

Mrs. Sanford said she intends pressing for legislation prohibiting non-Canadians from owning any land in B.C. but would not try to restrict holdings by Canadians living in other provinces.

— Craig Meredith photos

Pickers in midst of strawberry fields on Cowichan Indian reserve

Frazier next for Ali

KUALA LUMPUR, Malaysia (AP) — Muhammad Ali, concentrating on a head attack, pounded his way to a unanimous 15-round decision over Joe Bugner here this morning and won his way into boxing's richest fight with Joe Frazier in October.

Ali announced shortly before going into the ring to defend his heavyweight title that he would not retire as he had announced eight days ago. He said he would fight Frazier in Manila.

Ali could not stop the game 25-year-old Bugner, the European champion, but the American dominated the action and had him in serious trouble in the 15th round.

Then, Ali landed about a dozen clean shots to the head, raising a swelling about Bugner's right eye and sending the British challenger reeling around the ring as Ali's corner cheered for a knockout.

Referee Takeo Ugo of Japan scored it 73-67 for Ali. Judge Lt. Col. Suphsee Phrom Jara of Thailand had it 73-65 for Ali while Australian judge Ken Brady had it 72-65 for the champion.

Ali set the pattern for the fight in the very first round when he came out flat-footed and shooting for Bugner's head. It was a pattern he was to effectively continue throughout although after six rounds the fight was about even.

Both men held up well in the typical muggy heat of a Malaysian morning, but in the last three rounds Ali seemed to have much more left than did his younger challenger.

Ali did suffer a slight cut above the left eye in the 13th round, but he had Bugner holding on at the bell when he landed a hard left hook to the head. Ali did not even seem bothered by the slight cut.

The date for the Ali-Frazier fight is Oct. 4. The purse is reported to be $12 million.

The Malaysia fight, for which Ali get $2-million to $500,000 for Bugner, was the final third of a closed circuit television tripleheader.

The other two fights were staged at Madison Square Garden in New York. Light heavyweight champion Victor Galindez outpointed Jorge Ahumada in 15 rounds and middleweight champion Carlos Monzon stopped Tony Licata of New Orlenas in the 10th round.

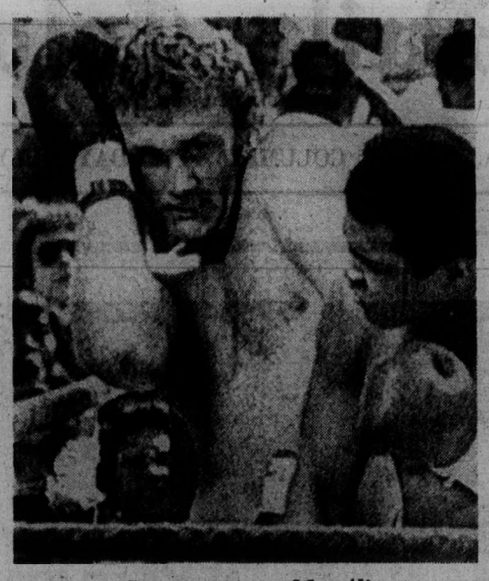

Bugner stunned by Ali

About Islanders

Three golds for Delasalle

MONCTON, N.B. (CP) — Philip Delasalle, 16, of Victoria showed what it was all about in the senior men's portion of the 39th Annual Canadian Gymnastics Championships Sunday by taking three gold medals, but Ontario gymnasts dominated the three-day competition.

Performing before a crowd of about 1100, Delasalle won the floor exercise, pommel horse and high bar and picked up bronze medals for his showing in vaulting and on the parallel bars.

The only event in which he failed to capture a medal was the rings competition where he finished fifth.

Masaaki Naosaki of Toronto, who won the all-round competition Saturday, took the gold medal in rings and parallel bars. Keith Carter of Manitoba, the defending men's champion and third in the all-round competition this year, won gold medals in the floor exercise and vaulting.

The individual championships were decided by averaging the scores of the competitors in Friday's compulsory and Saturday's optional rounds and adding the score of Sunday's final round. The all-round champion was decided by adding the two scores posted Friday and Saturday.

Lise Arsenault, 20, of Toronto and 19-year-old Nancy McConnell of Scarborough, Ont., each won two gold medals in the senior women's competition Sunday.

McKeachie, Davies win

Tom McKeachie and Chuck Davies established themselves Sunday as one of the favourites in the pairs competition of the upcoming Canadian Lawn Bowling championships in Vancouver.

The Victoria Lawn Bowling pair went undefeated in five games at the double knockout provincial tournament which wound up Sunday at the Victoria club. McKeachie and Davies defeated John Henderson and Dave Binnie of Vancouver 27-16 in the final.

They now move on to represent the province in the Canadian championships, August 25-27.

Brentwood eights win

NOTTINGHAM, England — Brentwood College senior eights finished 16 seconds ahead of second-place Ridley College of St. Catharines on the second day of the Nottingham International Rowing Regatta, Sunday.

Ridley College lost control at the 1000 metre mark of the 2000 m. race, while a West German crew was a distant third. Brentwood's winning time was 6.13.

In other events, Brentwood teacher Mike Cullin of Victoria won the elite singles in a time of 7.33.

Ladysmith bowler wins

REGINA—Royden Gowanlock, 65, of Ladysmith, B.C., Sunday won the men's championship in the first annual Canadian Golden Age five-pin tournament.

Competitors in the event, for bowlers 60 years of age and over, were awarded a 50-point bonus for every win in the eight-game competition. Gowanlock won five of his games and finished first with 2008 points—49 ahead of Charles Hammer of Kitchener.

Dot McInnes of Carman, Man., scored 1845 to win the women's competition. Isobelle Gordon of Maple Ridge, B.C., was next with 1798.

WLA game postponed

Two games in one holiday weekend was deemed too heavy a load by Western Lacrosse Association commissioner Colin Cruickshank, and Monday's scheduled game between Coquitlam Adanacs and Nanaimo Timbermen at Coquitlam was postponed.

Coquitlam, which played Nanaimo Saturday night on the Island, would have been forced to play without nine players Monday. The game has been re-scheduled for August 2.

City wrestler shines

PORTLAND — Rolf Schetterer of Victoria won the unlimited class title at the 15 and under Oregon dual wrestling meet Sunday, but Oregon still swept the event with 16 wins in 22 matches.

Ron Martindale, the U.S. amateur wrestling federation age-class champion, was outpointed by Schetterer, 8-3, in their title match.

Vicettes close in

CJVI Vicettes edged first-place Stockers 7-6 Monday at Hyacinth Park to climb to within a point of the leaders in a Victoria Senior Women's softball league game.

In another game, Y-Not Holdings took over sole possession of fourth place by outclassing last-place Seaboard Construction 11-3.

Sandy Ferguson's single, which scored Stephanie Corby from second, sent the Stockers down to only their third loss of the season.

In Sidney Men's Association tournament play Monday, Ron Pearson and Irv Hawkins hit home runs to lift Harvey's to a 10-7 victory over Cloverdale Paint and Paper. Harvey's also defeated Sidney Hotel 3-2.

Island girls triumph

MOOSE JAW (CP)—A Saskatoon team won the boy's Western Canadian bantam softball championship Sunday while the girls title went to a team from Campbell River.

In the boy's division, the Saskatoon team ended the three-day round-robin event with three wins while the B.C. team from Esquimalt had two wins. In the playoff game, Esquimalt dumped Saskatoon 3-0 forcing the final game Saskatoon won 9-5. Mike Merritt was the loser for Esquimalt.

The girls from Campbell River won four games in the round-robin while a team from Moose Jaw ended with three victories.

In the playoff game, the B.C. girls dumped the Saskatchewan team 14-2 behind the pitching of Cheryl Klooten.

Debbie ties for first

STOCKHOLM — Debbie Brill of Victoria and Julie White of Brampton, Ont. tied for first place in the women's high jump, clearing the bar at five feet, 10⅞ inches, Monday at an international track and field meet here.

Phil Olson of Nanaimo placed seventh in the men's javelin, about 10 metres behind the winner.

Richmond visits for game tonight

Richmond Roadrunners and New Westminster Salmonbellies were in a position to help the Victoria McDonalds on the weekend. Instead they only added to their burden.

The second-place McDonalds, who host Richmond tonight for an 8 p.m. game at Esquimalt Sports Centre, watched Burnaby Cablevision open up a nine-point bulge atop the Western Canada Major Junior Lacrosse League standings with victories over Richmond, Saturday, and New Westminster, Sunday.

With only 13 games remaining on their league schedule, the task of chipping away at that nine-point lead takes on an element of urgency for Victoria.

New Westminster squandered a chance to move to within one point of Victoria with a 17-9 loss to Burnaby Sunday. Kelly McLenaghen scored four goals and Ray Mattinson three as Cablevision opened up a 10-6 lead after two periods. Shawn Cahill scored four times for New Westminster.

Kelly McLenaghen, Mike McLenaghen, Ken Sim, and Derek Dixon scored three goals in Burnaby's 20-8 victory over the Richmond Roadrunners, Saturday.

	P	W	L	T	F	A	Pts.
Burnaby	16	13	2	1	265	191	27
VICTORIA	15	9	6	0	233	225	18
New West.	16	7	8	1	202	196	15
Richmond	15	6	9	0	188	193	12
Coquitlam	16	3	13	0	183	266	6

Next game: Tonight, Richmond at VICTORIA.

Major league baseball

NATIONAL LEAGUE

East Division

	W	L	Pct.	GBL
Pittsburgh	45	29	.608	—
Philadelphia	42	34	.553	4
New York	37	34	.521	6½
St. Louis	36	37	.493	8½
Chicago	36	40	.474	10
Montreal	31	39	.443	12

West Division

	W	L	Pct.	GBL
Cincinnati	49	28	.636	—
Los Angeles	43	36	.544	7
San Francisco	37	39	.487	11½
San Diego	36	41	.468	13
Atlanta	32	43	.427	16
Houston	28	52	.350	22½

Pittsburgh 001 010 003—5 10 0
Montreal 100 000 002—3 7 1
Demery 4-2, Giusti (8), Tekulve (9) and Sanguillen; Blair 5-9, Warthen (8) and Foote.

Hou. 040 000 200 000—6 18 1
Cinci. 020 000 031 003—9 15 0
Konieczny, Crawford (2), Granger (8), Roberts (9), Niekro 2-3 (12) and May; T. Carroll, Eastwick (2), Borbon (3), McEnaney (9), Kirby 5-3, (10) and bench. Cincinnati — Bench (16th). Home runs: Houston-Watson (11th),

Chicago 001 000 000—1 8 0
New York 000 001 04x—5 10 2
S. Stone 5-3, Knowles (8), Zamora (8), Frailing (8) and Swisher; G. Stone 2-1 and Grote.

St. Louis 010 020 010—4 12 0
Philadelphia 000 000 110—2 7 0
Forsch 8-6, Hrabosky (8) and simmons; Lonborg 6-6, Hilgendorf (6), Garber (8) and Oates. Hoe runs: Philadelphia — Schmidt (14th), Cash (4th).

San Diego 000 000 100 —1 6 1
Los Angeles 200 001 10X—4 10 0
Folkers 3-5, Greif (8) and Hundley, Kendall (7); Messersmith 12-4 and Yeager. Home runs: Los Angeles-Cey (12th).

Results Sunday

Philadelphia 9, 4, New York 6, 3
St. Louis 3, Montreal 7
Atlanta 3, Houston 1
Los Angeles 2, San Francisco 5
San Diego 1, 4, Cincinnati 4, 3
Chicago 0, Pittsburgh 7

AMERICAN LEAGUE

	W	T	L	F	A	P
Boston	41	31		.569	—	
New York	41	33		.554	1	
Milwaukee	40	34		.541	7½	
Baltimore	34	39		.466	7½	
Cleveland	32	41		.438	9½	
Detroit	27	45		.375	14	

West Division

	W	T	L	F	A	P
Oakland	48	27		.640	—	
Kansas City	41	34		.547	7	
Texas	36	39		.480	12	
Chicago	35	38		.479	12	
Minnesota	33	39		.458	13½	
California	35	43		.449	14½	

New York 100 010 002—4 7 1
Milwaukee 000 300 002—5 5 1
May 7-4 and Munson; Travers 4-0 and Moore. Home runs: New York-Williams (3rd), Chambliss (5th); Milwaukee - Mitchell (5th), Darwin (8th).

Oakland 000 010 000—1 7 0
Chicago 030 111 00X—6 8 0
Bahnsen 5-7, Abbott (4), Lindblad (6), Tod (7) and Tenace; Wood 6-11 and Downing. Home runs: Chicago-Johnson (12th).

California 600 000 004—10 12 0
Minnesota 101 000 100— 3 8 1
Tannana 6-4 and Rodriguez; Corbin 4-5, Albury (1) and Borgmann. Home runs: California-Doherty (1st); Minnesota-Carew (8th), Borgmann (1st).

Baltimore 000 000 002—2 8 1
Boston 103 000 10x—5 10 2
Palmer 12-5 and Duncan, Hendricks (8); Pole 2-4, Burton (9), Degui (9) and Fisk.

Second game

Baltimore 011 001 140—8 16 0
Boston 000 011 000—2 10 3
Alexander 2-5, Jackson (7) and Duncan; Tiant 11-7, Burton (8), Segui (9) and Blackwell. Home runs: Baltimore—Northrup (2nd).

Detroit 001 000 000—1 7 6
Cleveland 012 010 00X—4 6 0
Ruhle 6-5 and Freehan; Harrison 2-2 and Ellis.

Second game

Detroit 000 110 000—2 5 1
Cleveland 100 000 02X—3 7 0
LaGrow 4-8, Hiller (8) and Wockenfuss; Raich 4-2 and Ellis, Sudakis (9).

Results Sunday

Detroit 1, Baltimore 2
New York 2, Boston 3
Kansas City 1, Chicago 3
Cleveland 3, Milwaukee 4
Oakland 7, California 1
Minnesota 7, Texas 9

Sport Today

SOFTBALL

7 and 6:30 p.m. — Stuffy McGinnis Men's League, Ingraham Hotel vs. Seaboard Construction, Tony's Holdings vs. Seaboard Construction, Central Park.

6:30 p.m. — Heywood Avenue Men's League, Webb and Trace vs. Molsons, Heywood Avenue Park.

BASEBALL

6:30 p.m. — Victoria Senior Amateur League, Gorge Hotel vs. Kubiceks, Lambrick Park.

LACROSSE

8 p.m. — Western Canada Major Junior, Victoria McDonalds vs. Richmond Roadrunners, Esquimalt Sports Centre.

RIFLE SHOOTING

8 a.m. — Final day of competition in the 101st annual B.C. Rifle Association championships, Heal's Range.

WEDNESDAY

SOFTBALL

6:45 p.m. — Stuffy McGinnis Men's League, Seaboard Construction vs. Mike's Sports Shop, Central Park.

6:30 p.m. — Victoria Senior Women's League, MacDonalds Furniture vs. Ingraham Hotel, CJVI Vicettes vs. Esquimalt Combos, Hyacinth Park.

6:30 p.m. — Heywood Men's League, Metro Toyota vs. Capital Builders, Heywood Avenue Park.

BASEBALL

6:30 p.m. — Victoria Senior Amateur League, Farmer Construction vs. Kubiceks, Lambrick Park.

LACROSSE

8 p.m. — Western Association, Victoria Shamrocks vs. Coquitlam Adanacs, Memorial Arena.

8 p.m. — B.C. Intermediate 'A' League, Esquimalt vs. Saanich UCT, Esquimalt Sports Centre.

Pele draws huge crowd

Pele is doing everything the North American Soccer League and New York Cosmos could have hoped.

The Brazilian super-star drew a record crowd of 35,620 in Washington on Sunday, and had two goals and two assists in leading the Cosmos to a 9-2 romp over the Diplomats. The nine points—six for a win and a bonus point for each of their first three goals—boosted Cosmos into a first-place tie in the northern Division.

Western Division

	W	L	F	A	BP	Pts.
Seattle	10	4	27	18	24	84
Portland	9	3	21	12	21	75
Vancouver	8	7	24	19	23	71
Los Angeles	7	8	25	25	22	64
San Jose	6	8	25	29	23	59

Meanwhile, Vancouver Whitecaps missed a Sunday chance to take over second place in the Western Division when they were beaten, 2-1, in St. Louis by the Stars, who are well out front in the Central Division.

Two goals by John Hawley and the goaling of Peter Bonetti did in the Whitecaps, and left them within striking distance of the Los Angeles Aztecs.

Aztecs downed the leading Seattle Sounders, 2-1, by winning the penalty-kick tiebreaker.

The Original Knight
SOLUNAR TABLES
When To Fish Or Hunt

According to the Solunar Tables calculated for this area, the best times for hunting and fishing for the next 10 days will be as follows (Times shown are Pacific Daylight Times):

TODAY

11:35 5:45 11:55 6:00

TOMORROW

6:25 12:15 6:50

Irwin mounts charge to win Western Open

OAK BROOK, Ill. (AP) — Steady Hale Irwin reeled off a decisive string of 13 consecutive pars, slipped past struggling George Johnson and scored his second victory of the season Monday in the Western Open golf tournament.

Irwin, who only last week relinquished his U.S. Open crown, had rounds of par 71 and 73, three over, in the 36-hole windup that was necessitated by the violent thunderstorm that wiped out Friday's action and sent three lightning-jolted players to the hospital.

And, in the end, it was that cancellation of Friday's play that staked the former Colorado football player to the victory. He had finished play that day but his 74 was wiped out. It didn't count. He came back and played the round over again in 68, a six-stroke difference and much more than his winning margin of one on a 72-hole total of 283, one under par on the 7002-yard Butler National Golf Club course.

Johnson held a four-stroke lead at one time in the morning round and again by three in the afternoon. But the par-three holes did him in. He played them five overpar in the afternoon, lost his lead with a double bogey five on the 11th — he left it in a bunker — and drifted back into the pack.

South African Bobby Cole, who won the South African Open and the World Cup in 1974 but still lacks his first American title, came from five strokes back with a last round 69 and took second at 284.

Ed Sneed, with closing rounds 69 and 73, was next at 287.

Jerry Heard, one of the three players hit by lightning in Friday's storm, returned to action, had extremely creditable rounds of 72 and 73 and tied for fourth at 288. Also at that figure were New Zealand's John Lister and Gibby Gilbert. Lister matched the course record in the morning with a six-under-par 65 and Gilbert had rounds of 73 and 73.

Johnson finished up his last round with two double bogeys, shot a closing 79 and fell back to a tie for seventh at 289.

Lee Trevino and Bobby Nichols, the other two players jolted by the lightening bolts, withdrew after they were released from the hospital Sunday morning.

Tom Weiskopf missed the cut after shooting an 84 in the second round. Jack Nicklaus, Johnny Miller, Gary Player and newly-crowned U.S. Open champion Lou Graham did not compete.

Irwin's fifth career victory and his second of the year was worth $40,000 from the total purse of $200,000. It gave him a total of $175,627 and put him within about $5,000 of Nicklaus, the season's leading money winner. Irwin, who now has finished in the top 10 nine times this year, won the Atlanta golf tournament earlier in the season.

Hale Irwin	71-68-71-73—283
Bobby Cole,	74-71-70-69—284
Ed Sneed,	71-74-69-73—287
Jerry Heard,	69-74-72-73—288
Gibby Gilbert,	71-71-73-73—288
John Lister,	76-75-65-72—288
George Johnson,	72-66-72-79—289
Al Geiberger	71-73-76-69—289
Jim Simons,	71-73-70-75—289
F. Molina,	70-73-71-75—289
Gay Brewer	75-70-69-75—289
Tom Watson,	78-71-69-72—290
Bert Yancy,	73-73-71-72—290
Miller Barber,	71-72-75-72—290
John Schlee,	71-71-75-73—290
Tom Kite,	72-70-74-75—290
David Graham,	65-81-69-75—290
Wally Armstrong,	72-70-74-75—291
Ken Still,	74-71-74-72—291
Rik Massengale,	74-75-70-72—291
G. Knudson, Toronto,	74-75-71-73—293

Exhibition Park racing

VANCOUVER — Results of Monday's thoroughbred racing at Exhibition Park with entries for today:

First race— $1,950, claiming, three and four-year-olds, six and one-half furlongs.
Proud Magic (Cuthbertson) $5.70 $2.70 $2.90
Solo Magic (J. Arnold) 3.50 2.70
Winning Song (Carter) 3.00
Also ran: Lots To Do, Brushy Bottom, Ouch's Dream, Rosita D, First Contact, Tager Lea, Misty Note. Time 1:20 2-5. Quinella paid $11.30.

Second race — $2,300, maidens, claiming, two-year-olds, six and one-half furlongs.
Sunday Summit (Furlong) $13.20 $6.90 $4.60
Livingston Steamy (Skinner) 10.90 6.50
Jet Streaker (Johnson) 5.20
Also ran: Madame London, Keep B.C. Green, Little Miss Mustard, Surrey Belle, Sherr's Delight, Miss Shelford, Naughty Nordy. Time 1:15 4-5.

Third race — $1,950, maiden claiming, three-year-olds, six and one-half furlongs.
Funny Bridge (Barroby) $8.70 $3.90 $2.90
This Sway Home (Furlong) 3.40 2.70
Magic Moneta (Leblanc) 3.30
Also ran: Active D, Agha Drive, Monashee Kid, Lite Whitenin, C. Casey, Touch Down. Time 1:21.

Fourth race — $1,950, claiming, four-year-olds and up, six and one-half furlongs.
Kelbo (Smith) $81.10 $22.20 $12.00
Dr. g. C. Mac (Brownell) 4.60 3.60
Beau Bunnie (Johnson) 4.60
Also ran: Kensington Drive, Indian Painting, Maurice Roy, Recel Perch, Scale Hunter, Ty Mac, Miss Shar Lea. Tie 1:20. Exactor paid $397.20.

Fifth Race—$2,900, claiming, three-year-olds, six-and-a-half furlongs:
Devils Daughter (Skinner) $4.40 2.90 2.50
Money Hush (Maese) 4.10 2.90
Brassy Baby (Krasner) 4.20
Also ran: Ebony Lass, Peerless Peg, Buds Alibhai, Malas Coronet, Morning Dora. Time: 1:19 2-5.

Sixth Race—$2,450, claiming, three-year-olds, six-and-a-half furlongs:
Nae Customer (Cuibertson) 7.70 5.00
Mans Giant Leap (C'b'tson) 7.70 5.00
Magic Jester (Sanchez) 3.40
Also ran: Arnak, Malors Pride, Apache Boy, General Ridge, Face The Wind, Minstrel Music. Time: 1:19 3-5. Exactor paid $139.80.

Seventh Race—$3,325, claiming, four-year-olds and up, six-and-a-half furlongs:
Big Ed Johnson (Johnson) $8 90 4.50 $3.50
Winning Smoke (C'b'tson) 3.80 3.20
Saltchuck (Brownell) 4.70
Also ran: Sammy Spats, Chewed Shoe, Willies Mark, Mid Drive.

Eighth race — $4,275, claiming, four-year-olds and up, six-and-one-half furlongs:
Mr. Hardnose Cuthbertson $5.80 $3.40 $2.80
Has A Tuffy (Maese) 3.70 2.80
El Escorial (Krasner) 4.60
Also ran: Landscape Page, Lucky Look, Proud Bird, Kelly S. Time: 1:18.

Ninth race — $3,50, allowance, three-year-olds, six-and-one-half furlongs:
Duke of Benfleet (Carter) $11.20 $5.70 $4.60
Harveys Bud (Leblanc) 4.50 3.50
Third Blue (Johnson) 4.00
Also ran: Music Theme, Buen Sal, Grand Ribot, Cammeray. Time 1:18.

Tenth race — $2,050, claiming, four-year-olds and up, one-mile-and-one-sixteenth:
Oak Alley (Loseth) $9.30 $5.00 $4.80
Treble Treasure (Maese) 27.20 13.10
Mr. Wolfe (Furlong) 6.30
Also ran: Crystal Comet, Old Bill C, Zorba, Charmer Syn, Fircrest Red, Alderberry, Magic Shadow. Time: 1:46 4-5. Quinella paid: $164.30.
Attendance: 9514.
Mutuel handle: $840,101.

Entries

FIRST RACE — Claiming, $2,650, for four-year olds and up, one mile and one-sixteenth:
Candy Banner (Loseth) 108
Winning Promise (Carter) 113
Shellas Diamond (Wolski) 113
Treasure Mil (Combs) 115
Madeokeha (Johnson) 108
Connies Lass (Walker) 111
Konni Lake (Skinner) 113
Sand Penny (Maese) 116
Love You All (Smith) 113

SECOND RACE — Claiming, $2,775, for three-year-olds, six and one-half furlongs:
Stogey Butts (Johnson) 106
Pacific Ruby (Smith) 113
Liberated Woman (Losets) 112
Lincoln Lea 112
Lepommier (J. Arnold) 117
Foolish John (Maese) 116
Stratusfaction (Walker) 112
Jay Velvet (Sanchez) 115
Silver Sails (Skinner) 111

THIRD RACE — Claiming, $2,450, for four-year-olds and up, six and one-half furlongs:
Kippynite (LeBlanc) 122
New League (Chabara) 120
Brams Alibhai (J. Arnold) 119
Fremar (Maese) 119
Young Hopeful (Cuthbertson) 122
Cockle Barry (Johnson) 117
Mr. Bright Boy (Inda) 119
Stormy Don (Walker) 114
Choice Lad (Loseth) 117
Taitos (Salas) 119
Also eligible:
North Arrow (Salas) 122
Mac Shot (Walker) 114

FOURTH RACE — Claiming, $3,300, for four-year-olds and up, mile and ne-sixteenth:
Als Patient (Sanchez) 118
Dark Monkey (Phillips) 113
Foreign Minister (Salas) 116
Pacific Rim (Inda) 116
Lord Bug (Johnson) 108
Craigdell (J. Arnold) 117
Sarcee (Loseth) 103
Hard to Beat (Maese) 113
Stars Victory (Skinner) 113
Ardent Runnder (Brownell 113
Also eligible:
Saanich Spree (LeBlanc) 113

FIFTH RACE — Claiming, $3,850, for four-year-olds and up, one mile and one-sixteenth:
Diddem Dan (Skinner) 113
Defiant Dude (LeBlanc) 113
Royal Alder (Walker) 112
Uncle (Barroby) 113
Nicola Captain (Johnson) 108
Lawdy Doc (Cuthbertson) 116
Solar Drive (Maese) 113

SIXTH RACE — Allowance, $5,025, for four-year-olds and up, six and one-half furlongs:
Hard Runner (Chabara) 116
Rising Fortune (Krasner) 117
Beau Cecil (Cuthbertson) 117
Fleet Alination (Salas) 117
Travelling Round (Demrst) 103
Running Chan (Carter) 114
Successful Flight (Skinner) 117
Matabhai (J. Arnold) 117
Ariel Prince (Wolski) 120

SEVENTH RACE — Claiming, $3,950, for four-year-olds and up, one mile and one-sixteenth:
Jakshot (Loseth) 106
Secret Sovereign (Philips) 116
Rockabar (Johnson) 114
Just A Little Buy (Skinner) 113
Why Beeb (Carter) 113
Xplore (Sanchez) 118
Trbio (Wolski) 113
Running Pool (Krasner) 113

EIGHTH RACE — Handicap, $5,350, for four-year-olds and up, six and one-half furlongs:
Coral Isle (Chabara) 115
Island Drifter (Sanchez) 117
Assuan (Salas) 120
Coulee Sage (Furlong) 111
Devon Sea (Carter) 116
Charlescrest (Johnson) 113
Avec Plaisir (Wolski) 112

NINTH RACE — Dominion Day Handicap, $10,000 added, for three-year-olds and up, mile and one-eighth:
Aviemore (J. Arnold) 116
Trustwood (Sanchez) 117
Auranullah (Furlong)) 111
Hunechin Chief (Chabara) 115
Regal Path (Smith) 114
Tow The Line (Inda) 115
George Vancouver (Skinner) 116
Victorian Host (Krasner) 115
Brandy Magic (Cuthbertson) 120
Le Farge (Phillips) 113

TENTH RACE — Claiming, $2,650, for four-year-olds and up, mile and one eighth:
Admiral Prince (no rider) 117
Billy The Bug (Wolski) 119
Burnside (J. Arnold) 119
Niely Schmidt (Salas) 119
Classielyte (Cuthbertson) 122
Roadside Chapel (Phillips) 115
Tipperary County (Chabara) 122
Paddy Grant (Carter) 119
Scottish Crystal (Loseth) 117

Selections

1. Sand Penny, Treasure Mil, Winning Promise
2. Stogey Butts, Foolish John, Jay Velvet
3. Kippynite, Cockle Barry, Young Hopeful
4. Al's Patient, Foreign Minister, Craigdell
5. Uncle, Defiant Dude, Diddem Dan
6. Fleet Alination, Travelling Round, Matabhai
7. Secret Sovereign, Jackshot, Xplore
8. Devon Sea, Assuan, Island Drifter
9. George Vancouver, Brandy Magic, Aviemore
10. Classielyte, Tipperary County, Scottish Crystal

Korea wins

MONTREAL (CP) — South Korea took the gold medal at an international women's volleyball tournament Monday night, turning back Japan 15-11, 15-13, 15-13.

Pro boxla gates fall

	W	L	T	F	A	Pts.
Long Island	15	9	0	399	346	30
Montreal	15	11	0	378	358	30
Maryland	14	10	0	364	381	28
Philadelphia	11	13	2	375	382	24
Boston	9	16	2	385	422	20
Quebec	8	13	2	336	348	18

Hopes of a 1976 expansion for the National Lacrosse League are waning as attendance continues to decline.

Fan support was not more than mildly encouraging at the start of the current season and is now a worry. Two games on Sunday attracted an announced total of only 4165 — Boston Bolts drawing 2012 for their home game against the league-leading Long Island Tomahawks and Quebec Caribous claiming 2153 when they hosted Philadelphia Wings.

A record-tying eight goals by Dave Wilfong of the Tomahawks highlighted the game in Boston, where 94 minutes in penalties included game misconducts to Chris Hall of the Bolts and Al Lewthwaite of the Tomahawks.

Wilfong's outburst enabled his club to come away with a 22-20 victory which brought a first-place tie with Montreal Quebecois.

Ivan Thompson, Hall's teammate last year in Victoria, led Bolts with four goals and three assists while John Allen, another west coast recruit, had four goals.

Brian Wilson had four goals and Jim Miller and Murray Cawker three each to lead Caribous to a 17-11 win over the Wings. Ken Alexander, another former Victoria player, had one goal.

Idle Sunday, the Quebecois added some punch by trading Gordie Gow and Gordie Osinchuk to the Caribous for veteran Gaylord Powless. Sixth in the league last year with 159 points, Powless had 18 goals and 32 assists this season. Gow had five goals and seven assists and Osinchuk, a former Victoria Shamrock, had seven goals and 17 assists.

LACROSSE
JR. B
MEMORIAL ARENA
2:00 P.M.
Victoria Strathcona Stingers
vs.
Richmond
Adults $1.00 Children 50c

WRESTLING
MEMORIAL ARENA
Thurs., July 3, 8:00 p.m.
CANADIAN TAG TEAM TITLE
HUNTER & MITCHELL vs SAITO & LEWIS
MULUMBA vs STEINKE
Volkoff vs Froelich
Gringo Joe vs Hiro Yami
Poison Ivey vs Calypso Kid
Tickets on sale at ARENA BOX OFFICE — 384-1522 — $3.50, $3, $2.50, Under 12, $2.

Western Canada
Major Jr. Lacrosse
McDONALDS
vs.
RICHMOND
ESQUIMALT
SPORTS CENTRE
TUESDAY 8 P.M.
Adults $2.00, Students $1.25
Children $1.00

LOOK WHO'S COMING TO
WESTERN SPEEDWAY

★ HERSHEL McGRIFF ★
Will be at Western to Race in the
"CARLING 100"
SATURDAY NIGHT

244 REVENUE PROPERTY

Apartment Block Medium Size

6 Years old, located in prime close-in Fairfield area within walking distance.

Shows annual income over $111,000. First mortgage, 9%, Second Mortgage 10½%.

Priced realistically at $16,290 per suite. Requires $375,000 to handle on existing financing or less if refinanced.

For sale by owner who will deal with responsible principles only. No agents. Reply Victoria Press, Box 809.

HOME AND INCOME

Close-in. Older building in excellent condition. Large two-bedroom suite on main floor, with separate one-bedroom apartment above. Completely trouble-free. Only $53,000.00 Details from HARRY COOK or ALAN U. POTTER. BROWN BROS. on BLANSHARD 385-8771 (anytime).

DELUXE 3 SUITER

This superb conversion is the type you would like to live in yourself, character and charm, garden, quiet street, self-contained, wall to wall, vanity baths, fireplace in one, excellent tenants, revenue near $8,000 (Oct. 1), a trouble free sound investment. C. Warren 385-5113, 384-9798 Frank Beamish Realty Ltd.

TRIPLEX OFF RICHMOND

Stucco building, full basement, large lot, good revenue. 1, 2-bedroom suite and 2, 1-bedroom suites. Close to hospital. $5... Call now for further details, CONNIE WEYLER or SUE SARKE, 388-6231. Island Pacific Realty.

SxS DUPLEX

Sea and Mountain Views

Unusual design and excellent location make this 2 bedroom each side an excellent buy at $85,000. MLS. LILLIAN McLEOD, 592-4968 or OLYMPIC REALTY LTD 385-5741 anytime.

Stately Victorian Duplex

In Downtown Business Area — Zoned Commercial — Lovely Landscaped Lot — $150,000. — Terms — Owner. 385-5150.

BY OWNER—UP AND DOWN DUplex with added revenue, large corner lot. $90,000. 385-8588.

245 REVENUE PROPERTIES WANTED

YOUNG INVESTOR

requires triplex or fourplex, in any good area, showing a reasonable revenue. Up to $70,000. For quick action call BOB KOHLRUSS res. 598-7689 or 388-6231. ISLAND PACIFIC RLTY.

247 COMMERCIAL OR INDUSTRIAL PROPERTIES

COMMERCIAL PROPERTIES

PRIME DOWNTOWN BLANSHARD ST.

High exposure corner location near the Bay. Over 11,000 sq. ft. of land with excellent exposure to 2 streets. Parking for 15 or more cars with good access. Existing building is ripe for development into a retail office complex, large service shop, etc. Zoned C-2.

HEAVY EQUIPMENT SHOP

Esquimalt location. 5-ton traveling crane. Main doors 14' high, 29' wide. Wired for welder. Inspection pit. Ample inside storage area. Lge. fenced yard with 2 fuel pumps.

RETAIL—WORKSHOP COMPLEX GLEN LAKE

Located on Sooke Rd. Fully rented with good income. 2 retail shops and 2 workshop-warehouses for a total of 5830 sq. ft. Plenty of on-site parking. This proerty makes a good investment or is an ideal office-workshop-warehouse complex.

MAYFAIR AREA

3.38 ACRES ZONED C-2.

Frontage on 3 streets within sight of both Douglas and Blanshard Sts. Parking for over 300 cars. building of 36,640 sq. ft. Full details upon request.

384-8124 ROBERT D. LAW 478-9474
PEMBERTON, HOLMES LTD.
1000 Government Street

DEVELOPMENT LAND

7500 sq. ft., priced to sell, in Esquimalt. Commercial zoned. Present income $185 per mo.

9200 sq. ft. on Fort Street, R3L zoning will permit a 10-12 suiter to be built.

32,000 sq. ft. on Esquimalt Rd., for commercial or apartment development, at $4.00 per sq. ft.

THE CANADA TRUST CO.
TERRY SMOLLETT
656-5882 595-5171

INVESTORS NEED

1. "R3 zoned property, any size or shape."
2. Commercial Lot, close in on a high traffic count street, must be zoned C.2, M.1, M.2 or M.3.

Call Bus.: 388-6231. 24 hrs., GLENN NICHOLLS, RES: 598-7689 or GERRY FINNIGAN, 479-1040. Island Pacific Realty.

INDUSTRIAL LAND

Check this low price for two adjoining lots in downtown Victoria. $105,000. The total sq. footage is 14,000. A building on each lot to rent out. Zoned M1 for light industry. Easy to build on lots. Discuss this with MR. J. J. WILLIAMS at 386-2955 or 479-1163.

INEXPENSIVE WAREHOUSE

Older 2-storey commercial bldg. containing 5,200 sq. ft. of space plus 3 suites with a rental of $400. All for the low low price of $75,000. Call DOUG POSKITT, 656-4236, or TERRY SMOLLETT, 656-5882, of CANADA TRUST, 595-5171.

DOWNTOWN

Commercial property of 90x120 with a one storey brick building of 50x120. Call

BEN PARENT
598-5166 385-2861
NEWSTEAD REALTY LTD.

ESQUIMALT LAND

8350 sq. ft. located in development area. $60,000. Victoria Press Box 813.

ASKE HOLDINGS LTD.

Commercial and Industrial properties required.
477-9547 Res. 656-1162

250 HOUSES FOR SALE

FOR SALE Royal Trust

3400 Douglas St.
384-8001

OPEN HOUSE
2 to 4 WED. AND THURS. FRI. AND SAT.

3965 SEQUOIA (off Arbutus) near Cadboro Bay United Church. $79,900. Lovely 34x14 rec. room just finished with rock fireplace and w-w carpeting. 3 bedrooms up with master ensuite. Beamed cathedral ceiling in large living room. 2 sundecks. Many other extras. For information phone: ETHEL WALLACE or LEN TAYLOR
382-5998 384-8001 382-9485

$41,900

3 bedrooms, living room with fireplace, dining room, completely remodeled, new plumbing and wiring, by owner. 526 Tait St. 479-6929.

GORDON HEAD—BY OWNER 3 bedroom, 3 bathroom house. Finished rumpus room with bar. $57,900. 1581 Prairie St., 477-3665.

BLOCK BROS

1800 Blanshard
3636 Shelbourne
1949 Sooke Road

OPEN DAILY, 2-4 Tremblay (off Ash)

Four sparkling new homes. All over 1200 sq. ft. Three bedrooms (master ensuite) family kitchens, large living room and "L" shaped dining room, floor to ceiling fireplace, sundeck. Basement has roughed-in 2-pce bath, fireplace and rec. room. Carport. Priced at $59,500 to $64,500.

BUZZ MAINPRIZE
477-1841 658-8268

DIRECTIONS: Tremblay is located between Tyndal and Torquay off Ash. Follow the arrows.

NO-STEP, EASY-CARE LOT

Purchase this cozy 2 (big) bedroom home by Cedar Hill Golf Course with verdant vistas. Extra parking. Separate garage could be workshop. Ideal retirement. Vendor has purchased. There's a good deal here. Call: JAMIE MACGREGOR for confidential details. 477-1841 or 477-4270.

OPEN HOUSE 4473 ANNETTE PL.

Wed. 7-9, Thurs. 7-9, Fri. 1.30-4.30. (off Langacre-Majestic Dr.) Beautiful large 3-bdrm family home with extra accommodation down. Spacious L-shaped liv-din. rm. Extra large kitchen with E.A. Large sundeck, double D.I. garage. Lovely secluded setting on quiet cul-de-sac. Only 5 yrs old. Priced to sell at $68,500. (Must be sold).

GERRITT KLOOTWYK
386-3231 479-3313

IMMACULATE UPLANDS BORDER

5 mins to Willows Beach and less to shopping and schools. Spacious but easy care lot incls. cherry tree. Paved lane. Dine rm and 2 bdrm plus 1 bdrm bn. Solid and comfortable $68,500.
386-3231 D. B. TAYLOR 477-9179

SURE IT NEEDS FIX UP

But where can you get a solid 2-bdrm home of 1263 sq. ft. in lovely Tattersal area with a beautiful garden 240 ft. long for only $37,000.
386-3231 D. B. TAYLOR 477-9179

STARTER OPPORTUNITY

Attractive 2-bdrm home selling for $39,000. Extra bdrm in ground level bsmnt. Good lot and separate garage. M.L.S. Drive by 3673 Saanich Rd. and call:
386-3231 JOHN A. JOHN 477-8096

DUPLEX

Walking distance to Downtown, rents for $550 per mon. Priced at $55,900.
386-3231 WILF WEICKER 598-1649

HORSES AND HEAVEN

4.6 acres of panoramic view property of the Saan Pen. Horse stalls for 6 completely fenced. Updated country bungalow with all extras.
656-5584 PETER CULTER 656-6502
BILL MOSHER 652-2868

SIDNEY STARTER

Lovely kept 3-bdrm bungalow on large landscaped fenced yard. Large sundeck, cozy large L.R. with brick F.P., excellent starter or retirement home. Asking low 40's.
656-5584 PETER CULTER 656-6502

BROADMEAD

New home, nearing completion in this prestige area featuring 3000 sq. ft. of the finest accommodation. 4 bdrms, 3 baths, 2 F.P.'s, family rm, formal din. rm, exceptional kitchen cabinets, built in liquor cabinet, 3 patios. Top quality workmanship and materials throughout. Purchaser may choose carpet colors and appliance color. $130,000.
386-3231 D. R. NELSON 478-1847
WILF WEICKER 598-1649

Realtor
Canada Trust
No. 9-1537 Hillside Ave. 595-5171

COUNTRY LIVING CLOSE TO TOWN

15-yr.-old, 4-bedroom post and beam on one-third-acre within the 5½-mile circle. Lots of extras — rec. room, den, separate large workshop, fenced yard, dble insulation, elect. heat. If you want room to breathe and a little land close to town, try this at $59,500. ML 12859.
595-5171 WILL SHEPPARD 592-0878

MAPLEWOOD AREA

LOCATION

—Is everything, quiet, dead-end street, close to schools, and bus and affords good views of the Sooke Hills from eating areas.

HOUSE

—3-bedroom, 1½ baths, fireplace, plaster walls, hardwood floors throughout.

YARD

—60x120 FULLY FENCED with fruit trees and good garden area.

PRICE

—PRESENT ALL OFFERS on the asking price of $66,500.
595-5171 DOUG POSKITT 656-4236

WHITTOME'S
4520 West Saanich Road
Royal Oak Branch
479-1667

GORGE $44,500

DON'T MISS THIS ONE. 2 large B.R., good-sized L.R. with H.W. floors and F.P., oil-fired H.W. heating, a huge kitchen with oodles of cupboards, laundry room at kitchen door. All on a lovely landscaped lot with a dble. carport - storage - workshop area. Note—$28.00 P.M. covers heat and hydro costs.
386-1234 BRIAN BROWN 479-1667

J. H. WHITTOME and CO. LTD.
ROYAL OAK BRANCH

LANSDOWNE Properties Ltd

COUNTRY LIVING

Suburbia at its best in this popular area in Saanich. ¼ acre site with many flowering plants and future shade trees. Positively one of the best vegetable gardens anywhere. 1100 sq. ft., 5-year-old home with 4 BRs. on main and lots of room for development in full big basement. New MLS.
592-2431 BILL KOZAK 642-3604

3-BEDROOM BUNGALOW, 5 years old, immaculate condition, $40,000 firm. Phone for an appointment 595-8007.

SINCE 1887
Pemberton, Holmes Ltd.
1000 Government St.

ROCKLAND

DUTCH COLONIAL
945 TERRACE

A desirable address for the executive family. This 3-BR character home nestled among the oaks will surprise you at every turn from the gracious LR and separate DR, plus sun room to the unique kitchen designed for the gourmet cooking. The M. BR is 13x20 with ensuite plumbing. A family room, studio and wine cellar complete this most attractive home. A pleasure to show at $125,000.
384-8124 ANNE LAX 656-6000

HENDERSON PK.

NORTH OAK BAY
$82,500

This custom designed 12-year-old 2-level home offers you: 5 Lge. Brs. plus TV or study, family Rec. RM with 2nd FP and wet bar. 24x13.6 LR with RH, FP, 11.6x9 DR, oak floor throughout, modern kitchen includes fridge, stove and DW, separate utility off kitchen for WD. Extra fine landscaped property with trees and interesting rockery and paved paths in rear garden. Extra Lge sundeck, double CP plus storage room at rear, great value here for the large family. Near to schools and UVic. For extra information please call:
C. A. CLIFF ANDERSON
384-8124 or 477-3994

UNIQUE

and charming is the only description! A thoroughly modern and gracious log home on 16.9 acres of meadow and woodland. Lovely large rooms, incredible kitchen, 3 or 4 Br's, den, separate studio or rec. room. A thoroughly pleasing yet functional design.
384-8124 JOHN BOVEY 652-2324

$33,900

Will buy you a 1100 sq. ft. 2 BR, 1½ bathroom condominium home on Admirals Rd. in Esquimalt. Todays best housing buy, 1 only and a top floor location. Brand new, complete with kitchen appliances, free laundry facilities and elevator service. A low down payment to those qualified. Don't miss this golden opportunity, call today for full information
384-8124 MR. GREENE 385-0795

ELEGANCE IN THE

UPLANDS

Close to the Golf Club and Yacht club, this is a home for a mature family seeking space, seclusion and a sea view. The main entrance opens to a large foyer with a lovely winding staircase to the lower level. the LR is 18.6x24 with a classical FP and WW carpet over oak floors. The adjacent den is beautifully panelled, has B1 bookcases, FP and opens to a balcony overlooking Carboro Bay. Spacious separate DR, large kitchen, 3 Br's and 2 bathrooms complete the main floor. The lower level offers a separate entrance with foyer, a large recreation rm with FP and bar, a large Br with a bathroom off. There is also a laundry room and a 2 car garage with lots of storage space. The residence is surrounded with over ½ acre of landscaped grounds with access by a long private driveway. Well priced at $132,000. MLS 12838. To inspect this unusual property just call
384-8124 MR. GREENE 385-0795

TOWN AND COUNTRY

TATTERSAL

$47,500

3 or 4 BR home on a good sized lot in an area close to all amenities, PLUS an unsually high basement can be fully developed for an in-law suite. New W-W carpeting and a modern attractive kitchen make this a fine family home. To view anytime, call:
385-8124 JOHN COLWELL 592-9828

GORDON HEAD

.73 ACRE

3-BR bungalow with full basement and rec room. Garage with sundeck over. HUGE DETACHED WORKSHOP (approx. 28'x38') with concrete floor, power and vehicle size doors. New MLS. Immediate possession if desired.
J. W. JERRY DOWNER
384-8124 or 383-3865

P.R. B
P. R. BROWN
AND SONS LTD.

OPEN TO VIEW SAT., JULY 5th 2 TO 4 P.M. 909 WOLLASTON STREET $87,500

Glorious Olympic Scenery seen from the large thermopane windows of two floors of this home give a satisfied feeling of restfulness. This recently-built home has the best of everything. Spacious luxury living room with fireplace, dining room with patio, large kitchen and eating area. Four bedrooms, two of them have bathroom en suite, den with fireplace, 31'x13' recreation room and utility room. Very tastefully decorated and well finished modern home, almost a no-maintenance lot gives the owner the benefits of a condominium with the privacy of a private home, and is ideal for the city businessman weary of commuting.
STAN WINTERBOTTOM
385-3435 RES. 598-2253

GLEN LAKE $89,000

This quality-built 4-bedroom home is located on 2.5 acres on quiet Glen Lake Road. The home features a large living room with fireplace, separate dining room and a large kitchen with an eating area for those casual meals. There is a 4-piece bathroom and a 2-piece ensuite on the main floor. The lower level has an extra-large recreation room, a bedroom, laundry room and 2-piece bath. This home is particularly well constructed and well finished. Insulated ceilings, wall and floors makes it particularly efficient for the electric heating. The double garage with its own toilet matches the stucco and shake of the home. In the back is a 12x46-ft. hip roof barn with a cement floor. If you have thought of living in a quiet rural area on ideal setting for raising your family (schools are close), act now by calling me today. ML 12875.
K. O. MOORE — 385-3435 anytime

P. R. BROWN and SONS LTD.

MANN
T. L. Mann and Associates Ltd.

GORDON HEAD

Immaculate 6-yr. new home in Whispering Oaks Subdivision. Close to schools, bus, and shopping. Total of 1506 finished sq. ft. L.R. with F.P., D.R. with sliding glass doors to sundeck, cheery kitch., unique fam. R.M. with eating area. 3-pc. bath, 3 bedrms., with ensuite off master. Possible 4th bdrm in bsmt. Fully fenced lot. Priced at $59,900. MLS. 12527. Call

Ken Mann
Bus. 598-5144 Res. 592-7443

4 BEDROOMS $44,500

Main floor has living rm. with oak floors and FP, modern kitchen with eating space. Pembroke bathrm, 2 good-sized bedrms, open stairway to 2 large bedrms on 2nd floor. Attractive glassed-in sunporch for extra sleeping or eating area. A really spic and span home with charm. JIM RANSON of Westgate Realty Ltd.
388-9941 479-5910

BY OWNER, JOHN DEAN PARK area. 5 bedroom, 3½ bathrooms, luxury home with 48" heated pool in centre. See our ad in Country Homes and Properties.

D F Hanley Agencies Ltd.
D. F. HANLEY AGENCIES LTD.
3293 DOUGLAS STREET
385-7761

OWNER Transferred MUST BE SOLD

This spacious 2-bedrm (3rd in bsmt) home is immaculate and offers spacious living. Located within walking distance to all amenities. Ideal starter or retirement. Fully fenced backyard with fruit trees and vegetable garden. 30 years old. Good financing possible. Quick possession. MLS. $47,900.

SCOTT KENDREW
385-7761—24 hrs. 598-5341 Res.

HAVE A 1-BDRM. Ground-Floor Condo SUITE

In the Royal Alexandria, 1450 Beach Drive, OAK BAY. A 5-storey building of cement and steel construction. The parking is undergound—your car is always warm and cosy! The swirlpool and sauna are on the same floor as your home so you have no steps or elevator to use. The monthly maintenance is UNDER $30.00 including heat. There's a dishwasher, stove and fridge. Expensive interior decor with mirrors. From the small patio you can see the sea. $47,900. Call ME:

LESLIE BOHER
385-7761 24 hrs. 598-1665 Res.

OWNER HAS DONE ALL THE WORK

Complete new family size kitchen; w-w carpet throughout; completely redecorated and painted inside and out; 2 modernized bathrms., partially developed full basmt. So you can move in and relax in this attractive older character home in the Gorge-Craigflower area. This family home offers large 15x14 living rm. and separate 12x12 dining rm. 3 large bedrms. on the second floor and room for further development in the full basmt. Close to schools and services and very realistically priced at $46,900. MLS. To view, phone

MARTIN HANLEY
385-7761 24 hrs. 477-1917 res.

National Trust
SINCE 1898

HIGH SEA VIEW WOODED SECLUSION CLOSE TO CITY

Over 1½ acres of park-like secluded surroundings overlooking Cordova Bay. Modern 1400 sq. ft. home with full basement affords excellent family accommodation. A great investment in quality living conditions or for future development. Priced at $95,000 and vendor would consider trades. Exclusive with:
595-2961 STAN JAMES 592-3740 res.

SIDNEY 4 BEDROOMS

Modern family home in popular subdivision. 2 floors developed with 2 baths, lovely recreation room and attached garage with workshop. Appliances included. $36,500 1st mortgage at 10%. Low asking price of $51,000. ML 12168. Call
595-2961 RUDY ROST 658-5490

FOR RELIEF OF ANXIETY

Take this beautiful Gordon Head home. One year old and immaculate throughout. Three bedrooms. Large living room. Good size dining room, huge rec room. Two-piece en-suite extra bathroom. Close to all schools. $59,500. MLS 12588. Phone immediately.
388-5451 JOHN KEATS 384-4262

OAK BAY BEACH DRIVE TUDOR

Just listed this charming Tudor style home offering living room with fireplace, guest-size dining room, modern kitchen, den with fireplace, three bedrooms, five and two-piece bathrooms. Rich wall-to-wall carpet throughout. Asking $73,500 with terms. For appointment to view, contact:
DON CLARK
MIKE RUSSELL
388-5451 (24 hours)

JACK MEARS
OAK BAY REALTY LTD.
"The Professional People"
Coast to Coast Real Estate Service
2194 OAK BAY 598-3321
3618 SHELBOURNE 598-3344

TWO-BEDROOM SUITES
Here is an Up and Down Duplex each with two bedrooms, large living rooms and fireplaces, excellent kitchens and 4-piece bathrooms. Present owner has been moved to mainland and will consider agreement for sale. Price $51,000. Discuss with: JOHN JENKINS at 598-3344 or 598-5767.

OAK BAY WILLOWS BEACH
Beautiful five-bedroom family home on large lot close to beach, schools and transportation. Excellent financing. Priced in the fifties. Don't miss this! Phone RALPH NEWTON-WHITE, 598-3321 or 592-1981.

ENJOY SWIMMING?
Lovely secluded property featuring a large well-planned home with 4 bedrooms, large family room and recreation room opening on to private, large fenced swimming pool area. Ideal for the professional man whose family enjoys entertaining, swimming, seclusion and convenience to downtown. $133,000. For viewing call SHIRLEY STRATTON 598-6063. PETER NASH 592-3473. Office 598-3321.

3 BED CONDO-TOWNHOUSE
Here's one you should see. Upstairs — 3 bedrooms, storage room, 4-pce. bath and fire exit. Main floor — entry, living room, dining room, kitchen, utility, patio, and 2-pce. bath. Fancy Rosewood and rock wall, 4 appliances, and carpeting throughout. Children and pets welcome. $38,000. BRIAN RIPLEY 598-3321.

BY OWNER 1320 Burleith Crs.

Spacious 3-bedroom home. Foyer, dining room, living room with F.P., all in gold w.w. Large, bright kitchen. Full basement with drive-in garage. Fruit trees, greenhouse, secluded patio at rear. Near bus route in quiet treed residential area. Priced at $48,900. Private sale, no agents, 382-4683.

FRANK BEAMISH REALTY LTD.
503 YATES ST., 385-5113
APPRAISALS — SALES

973. 24'X40' 3-BEDROOM, DELuxe mobile home. $19,000. 478-0160.

Bayshore
388-6424 1006 Fort St.

EAST SOOKE WATERFRONT

4.86 acres of treed tranquility 45 minutes from Victoria, with 135 feet of waterfrontage on Sooke Harbour. Property is divided by East Sooke Rd. with 3.06 acres on the waterside and 1.86 acres above the road. Rustic 900 sq. ft. cottage has living room with fireplace, one bedroom, bathroom. Large kitchen and two verandas. 40 ft. road allowance runs to ocean beside property and may attract future subdivision possibilities: New M.L.S. 12793. $62,500.
BRENT D. EWING
388-6424 (Res. 658-5661)

UNIVERSITY AREA $56,900 PRICED FOR A QUICK SALE

Almost fifteen hundred sq. feet of comfort, privacy and relaxed living:
Featuring:
—Three bedrooms, master bedroom 13x12
—Carpeted living room with fireplace 22x13
—Immaculate kitchen has room for eating area plus dining
—Laundry room wired for w-d
—Private secluded patio ideal for sunning or out door entertaining
—Self-contained room with separate entrance, presently rented
—Separate garage
—Several delicious fruit trees on an easy to maintain lot.
Hurry on this it won't last.
388-6424 SYL SHUMKA

CEDAR HILL $58,900

Four bedroom split level family home. Spacious living room and dining room with sliding door to a private patio and old brick barbecue. Modern family kitchen and recreation room. Close to shopping and schools. ML 12521.
388-6424 SYL SHUMKA

FAIRFIELD BUNGALOW

—Large fenced lot with excellent soil.
—2 bedrooms on the main, one down.
—Good high basement, with rec. room, workshop, 2-piece bath and loads of storage.
—Built in 1948 on a nice quiet street.
—Close to bus, shopping and park.
—Excellent buy at $52,000.
EXCLUSIVE WITH
388-6424 BARRY BOWES (Res. 383-1540.

OLYMPIC REALTY LTD.
385-5741

PARKLANDS DRIVE THREE BEDROOMS $58,000

New on the market and what you've been waiting for. In a quiet, treed area this 1355 square foot bungalow is on a one-third acre lot with sea and mountain glimpses. Three bedrooms on main floor, living room with fireplace, dining room and good-sized bright kitchen. Two bathrooms. Recreation room in basement. Drive-in garage, large sundeck. Close to bus, schools and shopping but in a sought-after residential area. To view this exclusive listing, please call AL TASSIE, 384-9069 or NEIL NORTON, 477-2919 or office 385-5741 anytime. Enquire about our guaranteed sales plan.

PRETTIEST RANCHER IN THE WEST $64,500

Three-bedroom ranch bungalow and truly SOMETHING SPECIAL! The kitchen is a housewife's dream and the living room must be seen to appreciate its features, apart from its 26½x17 area. Separate dining room. Wall-to-wall carpeting in L.R., D.R. and kitchen. Two bathrooms. Roof 4 years old. Double carport. On the six-mile circle, so only a short drive yet away from the bustle. To view this exclusive listing, phone AL TASSIE, 384-9069 or NEIL NORTON, 477-2919 or office 385-5741 anytime. Enquire about our guaranteed sales plan.

$41,500 OAK BAY THREE BEDROOMS

An oldie but a goodie. On a quiet Oak Bay street, this two-storey home has a 45x118 well-kept lot and 1160 square feet of comfy living space. Close to schools, bus and shopping. Ideal starter for young family or awaiting the touches of the imaginative who seek a character home. Drive by 2172 FAIR ST., then phone NEIL NORTON, 477-2919 or AL TASSIE, 384-9069 to view. Enquire about our guaranteed home sales plan.

FOR SALE Royal Trust
4082 SHELBOURNE ST.
477-0191

DEAR HOMEOWNER
If you are thinking of selling your property I know I can help you. I have a number of clients wishing 2 and 3 bedroom homes with or without basements in any good area. Please call: RON SEDGER at Royal Trust 477-0191 or res. 479-3673. P.S. I will gladly come out, assess your property, see what you want and assist you all the way.

OLD BRICK
Offering for the 1st time a truly executive home in better part of Gordon Head. This lovely 4-bedroom home consists of the ultimate in class distinction after the Colonial style. The interior features wall-to-wall carpeting throughout, large family room, bathroom, ensuite, double attached garage, large walk-in closets, powder room and many more features too numerous to mention here. Full price $86,900. To view, please phone anytime.
477-0191 RON SEDGER or 479-3673
JACK MOEN 658-5448

rather REALTY LTD.
"Get SOLD on the SIGN"

WATERFRONT

Brand NEW home built wide on a tree shaded ½ acre, offering gracious living and serenity. Entertainment-size living room is enhanced by burnt wood ceiling, and view both front and rear. Exclusive for YOU! Trades considered!! Please call:
GORD. G. COWAN 384-0212

SOUTH OAK BAY
Corner lot, quality home, living room with fireplace, separate dining room, kitchen, 2 bedrooms, 4 piece bath, foyer, main floor. Bedroom, rumpus room, bathroom and garage in basement. Private sale. $67,000. $15,000 mortgage available at 9½%. 598-2127.

BICO
BOORMAN INVESTMENT CO. LTD. — 386-7521

IN-LAW SUITE

This three-bedroom home is located on a quiet treed lot in beautiful Colwood and is ideal for your in-laws or as revenue. The Suite has one bedroom, nice living area, sink, and 3-pce. bathroom. An excellent value at $56,900. MLS. For prior viewing phone:
386-7521 ERIC SPURLING 479-8663

BEST RETIREMENT OR STARTER

Well built 2-BR home. New wall-to-wall carpet in living room, dining room and spacious hallway, hardwood floors in King size bedrooms, wood floors in Kin-sixe bedrooms, bright family kitchen, plaster walls inside and stucco exterior. Hot water heating. Basement 6'. Quiet residential area within walking distance to Quadra Disco Store. $46,500.
MRS. O. ZACHARY
386-7521 592-2265

5 B.R. HOUSE
3 B.R. BUNGALOW
1.64 ACRES

Well off the beaten track but only minutes from downtown Victoria in the lovely Elk Lake Area. Breath taking view. Sparkling 10 rooms, full bsmt., 2 storey house and matching semi detached 6 room bungalow. Beautiful lot. Quick access to Airport and Ferries. Ideal in-law arrangement or big single family home. Also excellent rental. Offered at $145,000.00.
386-7521 JOHN PLATT 383-2700

$29,500.00 STRATA TITLE
CHILDREN WELCOME!

This is a very attractive 2 bedroom unit with wall to wall carpets, utility room, colored stove and fridge, free laundry, low assessment, in a small, quiet block close to all amenities.
Ask
386-7521 PHIL SIMPSON 595-1863

$35,900.
3 BEDROOMS
2 BATHROOMS
1150 SQ. FT.
APPLIANCES
PATIO
SWIMMING POOL
SCHOOLS AND SHOPS
BUS
LOW TAXES
386-7521 JOHN PLATT 383-2700

QUICK POSSESSION
$41,900.

Urgent sale required of this comfortable 2-4 B.R. home, with fully developed basement, wall to wall covered. Bright kitchen and utility wired for washer and dryer. Beautifully landscaped lot 165 x 40. For appointment to view anytime call:
386-7521 TED KAY 592-7362

1111 Government St.

WALL & HOMEFINDERS REALTY LTD REDEKOP
3480 Douglas 386-2911

$39,90.00

Cute 2-bed, full basement home. Completely redecorated, W-W carpeting in LR and DR. Step-saver kitchen. Extra large lot, only 10 minutes to town. Early possession may be arranged.
LOLA CLARK,
479-3010 or 386-2911

NEW MLS
804 ANDERSON

Here is a nice, 3 bedroom home, not quite 5 years old, just right for a growing family. Good size living room with raised hearth F.P. Bright and cheery in line dining room with glass doors leading onto large patio and nice kitchen with E.A. Full basement with RI 4th bedroom. Rec room and laundry area. All this conveniently located close to schools, shopping and buses. You'll have to agree it's well priced at $49,500. Call now for appointment to view:
WILMA WINTER
386-2911 anytime

FINE FAMILY HOME — 4270 WILKINSON ROAD — REDUCED TO $48,000. MLS. This 14-year-old charmer is located on a nice treed lot. It has a total of 4 bedrooms — two on the main floor together with living room and separate dining room; and two down plus rec room with FP. Exceptionally large existing financing makes low DP possible. QUICK OCCUPANCY. All reasonable offers considered. Drive by and then, for viewing call ROBERT YOUNG 477-8749 or 383-3911 or JIM WEST 595-4094 or 383-4124 anytime. Park Pacific Investments Ltd.

CANADA PERMANENT TRUST
1125 DOUGLAS STREET AND
3647 SHELBOURNE STREET

Oh So Nice! Uplands, $149,900

Market Fresh. This Beach Drive home offers 3 bedrooms, den with fireplace, 2 baths, fireplaced living room, dining room with private patio area through sliding doors and a recreation room with fireplace. Over 2800 sq. ft. on one floor and set among park-like gardens to rival Butchart Gardens. Exclusive. GRAY LAITE, 656-5267 or SID HASLAM, 477-1994 or 382-9191.

Canada Permanent

Kasapi Construction

BUY THE WISE WAY

Reasonably priced houses of various styles and prices near completion in preferred locations near the city and in Gordon Head. N.H.A., Conventional and private financing available from 10¼% interest and up. We guarantee our homes. 386-6191.

Kasapi Construction Co. Ltd.
538 Dupplin Rd.
Member Victoria H.U.D.A.C.

SPENCER CASTLE AREA
$35,900

Attractive 2 bedroom, older home on quiet street. Full basement, up to date plumbing and wiring a best buy on today's market. Smith Dobson Estates Ltd. 384-1424.

IPR
Island Pacific Realty Ltd.
3200 QUADRA 388-6231

CORDOVA BAY

2-3 bedroom home on quiet street with large lot, separate garage. Asking $45,000. To view call: LARRY QUAGLIOTTI, 479-6609 or 388-6231.

HANDYMAN SPECIAL

Older small home on lge. lot; starter or investment close in city area. $29,000. MRS. MCKEAGE, 479-5868 or 388-6231.

CLOSE and QUIET

Here we have a solid one-owner older home in tip-top shape featuring a comfortable living room with fireplace, two spacious bedrooms, full basement and lots of potential in the easy access attic situated on good sized, fully fenced lot. Offered at $44,900. Call CHRIS GREIG, 388-6231 or 479-7995.

ESQUIMALT CHARMER

Lovely 2-bedroom starter or retirement home, immaculate throughout. Tastefully decorated, including modern kitchen within walking distance of Gorge Vale and Naden. Priced to sell quickly. Try your down payment Only $38,900. See it today with IRENE DALZIEL, 388-6231 or 477-6380.

CLOSE TO SHAWNIGAN LAKE

One acre building lot only $12,900. Gently rising. Sign on Renfrew Road, 1 point 7 miles past Shawnigan Boys School. BEN GREIG 598-3105 or 388-6231.

SWAN LAKE

Four bedroom full basement home on large lot with good garden soil. Asking only $46,500. Quickly call IRENE DALZIEL 388-6231 or 477-6380.

2708 ASQUITH ST.

1100 sq. ft. two-bedroom home, stucco exterior. Living room with fireplace, dining room, drive-in garage. In good shape throughout. Asking $49,900. IRENE DALZIEL 388-6231 or 477-6380.

VIEW ROYAL $52,500

This 3 bdr. fully modern home will delight those who are tired of continued city noise. Large Lr. With FP., large Dr. and kitchen, plus den. Situated well back on an enourmous sized lot, and only 1 block from the ocean. At this price it won't last! Call now! BOB KOHLRUSS res. 598-7689 or 388-6231 New MLS.

TEA FOR TWO $64,500

Nestled among nice homes in a quiet, tree-lined district of Queenswood. We have found a haven for two who would appreciate a rancher on over ½ an acre. This home needs a few repairs hence the low price for this area.
Call Sue Warke 479-7725 or
Connie Weyler 592-1961

NEAR WOODWARDS GARDENER'S DREAM

Asking only $35,000. Older home with 1½ bedrooms. Good size LR and kitchen, no basement. Good growing soil, nice vegetable garden, roses by the hundred. Apple, pear and plum trees, strawberries, raspberries and good lawn area. New MLS. IRENE DALZIEL, 388-6231 or 477-6380.

ENGLISH STYLE COTTAGE

Older character home in Lake Hill area. Large lot with some seclusion and lots of foliage. Large LR with granite fireplace, large and small bedrooms, fully fenced and ideal for dogs. Automatic oil furnace. Asking $42,900, but open to an offer. BEN GREIG, 388-6231 or 598-3105.

GLANFORD AREA $54,500

14-year-old, 2 or 3-bedroom home close to schools, buses, etc., featuring large living room with fireplace, spacious dining doom, modern kitchen, full basement with drive-in garage all on good sized lot. For more info. Call CHRIS GREIG 388-6231 or 479-7995.

COLWOOD $59,950

Look! Look! Look! Almost half-acre secluded lot, 4 bedrooms, full basement, dining room, 3 baths, sundeck, ensuite plumbing, 6 years old. The owner has purchased elsewhere and must sell. Move quickly on this great bargain. MLS. Call: GLENN NICHOLLS or GERRY FINNIGAN 388-6231.

NEAR NEW BROADMEAD EXEC. BEAUTY TWO IN ONE $109,000

This home is a Rancher at front, three stories at the rear. Over 3,000 sq. ft. of floor area in the exceptional 4 BR home. Good financing at 10¼% and so many extras they are too numerous to list. For more information and to view this very special home call: SHANE BEFURT 477-9730 or 388-6231.

3 BEDROOMS

Good family home with washer and dryer. Has been renovated. Close to school, Ideal starter. Lot size 120x60. Duplex zoned $39,000. Call LARRY QUAGLIOTTI 388-6231 or 479-6609.

MODERN 3 BDRMS $41,900

Situated in Langford this full basement home is a perfect starter. Over 1000 sq. ft. with a garage and nice lot. 62x128 lot. Close to all schools and shopping MLS. Call GLENN NICHOLLS or GERRY FINNIGAN 388-6231 or 479-1040 or 598-7689.

CLOSE IN

1200 sq. ft. three-bedroom split level. On large lot. Nice family home. Asking $45,500. Owner transferred. Must sell quickly. IRENE DALZIEL 388-6231 or 477-6380.

2 BDR. HOME
LAKE HILL

Quality home located at end of quiet street in Lake Hill.
FEATURES—
- Spacious living room with fireplace.
- 2 Large bedrooms
- Extra bedroom in basement
- Lovely garden with fruit trees
- Clear title—Close to shops, buses and schools

For appointment phone Howard Mitchell, 479-4818.

NEW 3 BDR. HOME
IMMED. POSS.
TRY 3,500 DOWN

Beautiful new 3 Bedroom home located on treed lot at end of cul-de-sac. Large living room with fireplace. En Suite off Master bedroom. Full Basement with attached carport. Quality built home with many extras included. Asking $55,700. Howard Mitchell, 479-4818.

ISLAND HOMES LTD.

Island Homes Ltd.
2504 DOUGLAS
386-7545

GARDENER'S PARADISE CENTRAL SAANICH ASKING PRICE $74,800

½ ACRE OF BEAUTIFULLY LANDSCAPED GARDEN WITH A WEALTH OF FRUIT TREES AND SHRUBBERY. THIS 7-YEAR-OLD GOLD MEDALLION SPLIT-LEVEL HOME FEATURES 4 BEDROOMS, 2 BATHROOMS, ALSO INCLUDED IS A GUEST HOUSE AND TOOL SHED. THIS HOUSE OFFERS PRIVACY AND SECLUSION. FOR INFORMATION CALL PATRICK SNOW, 592-3931.

NEW LISTING EXECUTIVE HOME ROCKLAND AREA PRICE $89,500

HERE IS AN EXCEPTIONAL BUY. BEAUTIFUL 9-YEAR-OLD HOME ONLY 1 BLOCK OFF ROCKLAND AVE. SWEEPING VIEWS OF SEA AND MOUNTAINS MAY BE SEEN FROM SPACIOUS LIVING ROOM. FLOOR TO CEILING ROCK FIREPLACE. LARGE SEPARATE DINING ROOM. BRIGHT CABINET KITCHEN OVERLOOKING ROCK GARDEN. ENSUITE BATHROOM OFF MASTER BEDROOM. BASEMENT IS COMPLETELY DEVELOPED WITH EXTRA BEDROOM AND 4-PCE. BATHROOM. LOW INTEREST MORTGAGE MAY BE ASSUMED. CALL HOWARD MITCHELL—479-4818.

EXCEPTIONAL BUY 3-BDR. HOME ON 1.4 ACRE ASK. $69,500

IMMACULATE FAMILY HOME LOCATED WITHIN 4 MILE CIRCLE IN SAANICH. 3-BEDROOM HOME IS ONLY 12 YEARS OLD. CHARMING LIVING ROOM WITH FIREPLACE. LARGE SEPARATE DINING ROOM. EXTRA BEDROOM IN FULL BASEMENT. ON SEWER. CLOSE TO SCHOOLS, BUSES AND SHOPS. H. MITCHELL—479-4818.

NEW—VACANT

BRENTWOOD — $69,500

Are you tired of the stereotyped designs of new homes? Then you should see this spacious rancher on a large lot. Set amongst large trees. 2 fireplaces, one in the family rm off kitchen. Three bedrooms, the large master being en-suite. Full basement for development. Eligible for B.C. 2nd. For details please call J. C. BAXTER, 386-7545.

NEW—VACANT

IMMEDIATE POSSESSION
TRY $3,000 DOWN

If your income is satisfactory and you are eligible for B.C. 2nd mort., you could move into this newly-built 3-bedroom home in an area of fine homes near upper Shelbourne. Close to bus, schools, shops, on a quiet cul-de-sac near Mt. Doug. Try your offer on $59,900. For further details call J. C. BAXTER or JOHN BARTON, 386-7545.

Whyte & Gower
Oak Bay Properties Ltd.
2227 Oak Bay Ave.
592-2407

FAIRFIELD 1435 BROOKE ST.

Do you know that this is the best two-bedroom bungalow on the market. Living room with fireplace, dining room, remodelled kitchen, 4-pce. vanity bath. Extra room in high basement, with drive-in garage. Large, beautiful secluded fenced lot with beautiful evergreens. Close to excellent shopping centre and beach. Drive by and see it for yourself then give me a call and I'll be happy to show it to you at anytime. LORETTA HOGARTH, 592-3537 or 592-2407.

BROWN BROS. on BLANSHARD
'People Helping People'

FERNWOOD AREA Price Reduced

Older 3-bedroom family home in convenient area. Cosy living room with fireplace, family-size kitchen, oil range and pantry. Full basement. copper plumbing, rewired OOM furnace. Nice lot. Reduced to $38,500. Exclusive with CEC PEARCE, res. 386-3808 or 385-8771 (anytime).

OWNER SAYS SELL—REDUCED $2,500.00 NOW $41,500

EXCEPTIONAL BUY ON THIS 2-BEDROOM HOME LOCATED ON LARGE TREED LOT. ONLY 11 YEARS OLD THIS HOME FEATURES SPACIOUS LIVING ROOM WITH WALL TO WALL CARPET. 2 LARGE BEDROOMS BRIGHT CABINET KITCHEN. FULL BASEMENT. TAXES 260.00 GROSS. IMMEDIATE POSSESSION. HOWARD MITCHELL, 479-4818. ISLAND HOMES LTD. 386-7545.

B.C. LAND AND INSURANCE AGENCY LTD.

TRY YOUR DOWN

4 bedrooms, 1½ baths, older renovated home. Main floor has living room with fireplace, dining room, kitchen, family room and 2-piece bath. Upstairs has 4 large bedrooms and 4-piece bath. Corner lot. Fully fenced with 2-car garage and sundeck above. Asking only $48,900 with good terms. Call DON OAKES, 478-4334 or B.C. Land, 478-5588.

UPLANDS

Something Special

Superior family home 4 bedrooms, 3 baths, den with fireplace, large entertainment rooms. For appointment to view this lovely residence please call J. B. YOUNG 598-1818 or Park Pacific Investment 383-4124 anytime.

Investors
SYNDICATE REALTY LIMITED
620 Broughton St. 386-7721

BY OWNER. 3 BEDROOM, ranch style home in Cadboro Bay. Hardwood floors, oil heat, fireplace. 10 years old. Close to schools, bus, shopping, beaches. Asking $57,900. Will take car, property, boat etc. in trade. Financing available. 477-6838.

OWNER
Will finance and take late model pickup or camper as down payment on new two bedroom home. Full price $54,500. Drive by 1490 Edgeware, then phone 386-3978 or 595-7287.

ANGLO-CANADIAN REALTY LTD.
817 Fort St. 388-6651

VICTORIA REALTY LTD.
VR 386-3585

OAKLANDS $48,900

Spacious 2-bedroom, full basement home. Huge living room with fireplace. A great family size kitchen. Extra large bedrooms. Sundeck off master bedroom. Three extra bedrooms down. Nice private lot. Call now to view. Grant MacFarlane, 386-3585 anytime.

SPANISH ESTATE TREED SECLUSION TWO LGE LOTS

This gracious home offers 3,400 sq. ft. of spacious living. Large living room with fireplace, adjacent solarium. Formal dining room has its own fireplace. Master bedroom has a dressing room, plus 4 more bedrooms and den. A 26x26 Billiard room contains your own slate billiard table (6x12). Double garage with workshop with 220 amp service, and attached single garage. All this and so much more. A MUST SEE.
$94,000
DAVE ROBERTS
386-3585 477-1317

HOME OFFICE LANSDOWNE RD. 4 BEDRMS 1½ BATHS

Three Separate Drive-in garages. Excellent condition close to shopping center, providing good living accommodation, 3 bedrms., living room with oak in-lay floors and firepalce, dining room and kitchen plus tremendous facilities for home type operation for a business, such as space, storage, parking, heavy wiring and drive-in garage with loading platform. Hot water heat, double lot. Only $69,500. Phone MORRIS LUND. 386-3585 anytime

BRENTWOOD 3 BEDRMS, 2 BATHS

$55,900

Just completed a very attractive "A FRAME" style home on a quiet cul-de-sac with sewer, curbs, gutters and modern street lighting. Split level entrance with spacious living room featuring floor to ceiling white sugar rock fireplace. L-dining room, kitchen with deluxe cabinets and provision for a dishwasher. 3 excellent bedrooms, master en suite, quality wall-to-wall throughout. Full basement planned for den, 2nd fireplace, 5th bedroom, mud room and laundry. Large mortgage available at 10½ per cent interest, and qualifies for the B.C. 2nd mortgage at 8¾ per cent. Be sure to see this before you buy. MORRIS LUND, 386-3585 anytime.

JOHNSTON
REALTORS APPRAISERS
385-2471
1306 BROAD ST. SINCE 1903

SUBURBAN PANABODE 2 BEDROOMS

Be first to call! It's different — it's quality — it's appealing — and minimum upkeep is a plus factor to ownership. Rustic finish, a little brick, and a good measure of privacy. Spacious rooms including eight foot clearance — ever so bright. Matching double garage. Half an acre with views. MLS. $69,500. Call Simon Flett — anytime — 385-2471.

4 BEDROOMS $37,500

Home professionally finished giving a clean, ready-to-live-in home for the larger family. Has over 1500 Sq. Ft. with 4 BRs. Living room has F.P., includes sunroom and separate storage area. New copper piping and new oil automatic heat. For details phone Lyle Wicks, 477-9626 or 385-2471.

LARGE CORNER LOT

Approx 12,000 sq. ft.

Excellent 4-bedroom house, F.C. basement. Town and Country area. For triplex development. New MLS. F.P. $59,500. No early occupancy. Please call Bob Carter, 598-6143 or 385-2471.

OAK BAY HOME AND REVENUE

Three suites rented at $178—$148.—$117. Older building in an excellent area. Close to shops, bus and Oak Bay Ave. Ideal for resident owner or handyman. Appliances includes. Price $63,500. Call Mrs. Webb, Res. 477-3095 or 385-2471.

Johnston and Company Ltd.

MAYFAIR REALTY
3153 Douglas St. 386-2955
Woodward's Mayfair Centre

YOU'RE ON TOP WITH THIS M.L.S.

beautiful high location is only one of the keynotes of this lovely 4-bedroom home in a prime location. Sundeck overlooks the entire area, gleaming hardwood floors, lge. master bedroom, R. I. rec. room and plumbing in full high basement. In-line L.R. and D.R. Only $62,500. To view call LEIGHTON NOBLE, 386-2955 or 656-8968.

$44,900

Two bedrooms plus a big one in the full high basement. See this neat, tidy stucco home on Westall near Simpsons-Sears with me. Drive-in garage, attractive easy-care lot. J. J. WILLIAMS, 386-2955 or 479-1163.

FIRM AT $44,900 AND WORTH IT

This beautiful 2 (or 3) bedroom, 1½ bath townhouse is an exceptional buy. Only $20.47 monthly assessment and good existing financing. Fridge, stove, drapes and other extras included. Lovely end unit next to park-like surroundings. New MLS to view call LEIGHTON NOBLE, 386-2955 or res. 658-8968.

NEW M.L.S. 1732 AMPHION

Very handy location, excellent starter, retirement or family home. 3 bedrooms, living room has fireplace, vanity bathroom, separate workshop. Tidy easy to keep lot with access to children playground. FRANK BOUSFIELD. 386-2955 or 382-4968.

RITHET'S
for Real Estate Insurance Appraisals
714 FORT
382-4251

LITTLE HOUSE AT 2110 SPRING Road in Fernwood area. Asking $26,900 with $2900 down. Lot duplex zoned 56x102. Do not disturb tenant. Vendor will carry balance. Lot worth $25,000. 658-5479.